Slot Machines Prevent School Recess

WEATHER

Fair and colder tonight; Friday fair with rising temperature; Saturday showers; lowest temperature tonight about 38 or 40 degrees. (Details—Page 7.)

Pittsburgh Sun-Telegraph

ESTAB. 1927—VOL. 4—NO. 55 THURSDAY, MARCH 28, 1929 THREE CENTS

WALL ST. CLOSE

Today

Thank Mr. Mitchell.
The President Will Boss.
Mr. Ecker Stayed, and Rose.
Super-Enforcement.

—By ARTHUR BRISBANE—

THAT the Federal Reserve Bank, established to prevent panics, should start modest little panics of its own, is not what the public anticipated.

However, the Federal Reserve is controlled, as many things in general are, by well organized finance, and if it says the little speculators must get out of the market, THEY MUST GET OUT.

THE little fellows that took a deep breath for the first time in 48 hours when stocks went up from 1 to 15 points yesterday, may thank Charles E. Mitchell, head of New York's National City Bank. According to Cyrus H. K. Curtis, "Charles E. Mitchell should be credited with easing the market."

WASHINGTON says President Hoover intends to be the boss of his party. He might well, since it gave him 22,000,000 votes. Republicans of the South are told the Republican party must be reconstructed there on a sound, permanent basis, on the assumption that the war is past and forgotten, and that the South will join Republican prosperity, politically, if the Republicans behave themselves.

Selling Federal offices to the highest bidder is to be stopped.

SOME congressmen insist that President Hoover must write a farm relief bill and let the party pass it. The President will probably say "No, you write it and pass it. If it isn't too foolish I will sign it."

It is not easy to confer on a disorganized industry, millions of [illegible] on millions of farms, producing without method or plan, the prosperity enjoyed by well organized quantity production, industry that pays good dividends.

FREDERICK H. ECKER, having for many years borne the brunt of management in the Metropolitan Life Insurance Company, now becomes president, succeeding the late Haley Fiske.

Mr. Ecker, who handles hundreds of millions every year for Metropolitan policy holders, has been with the company since he was a boy.

This should convince young men that it pays not to be too impatient, and to stick to your job, if you are sure you have selected the right job.

IN ILLINOIS, for the moment, prohibition enforcement is taken seriously. Local "dry" agents broke into a man's house, battered his head with the stock of a gun, shot his wife dead and knocked down his boy, 9 years old, who objected to the proceedings.

LAWS should be enforced, but as far as possible, prohibition agents should avoid shooting women when they break into houses, especially if they have no positive proof of law-breaking.

THE issue between S. W. Straus and local authorities at Palm Beach concerning property purchased by Mr. Straus, interests all Florida property owners, particularly those with property for sale.

Mr. Straus, with $5,000,000 invested in the Alba Hotel at Palm Beach, required for his guests a suitable bathing beach and paid Mr. Replogle $500,000 for his villa on the seashore.

AFTER Mr. Straus had purchased the estate, the Palm Beach council passed a zoning ordinance forbidding Mr. Straus to put the beach which he had bought and paid for at the disposition of guests of the Alba Hotel.

This is exactly as though, after Mr. Straus bought the Replogle house, the local council had passed an ordinance forbidding him to enter it or sleep in it.

SUCH an ordinance will not stand, since there are higher courts that realize the importance of protecting property values.

It would be well, however, for Palm Beach to find a way out acceptable to Mr. Straus. The impression should not go abroad that when you buy a piece of land in Florida your title is good, unless a local council passes an ordinance destroying the property's value.

Florida's common sense will adjust this matter.

UNCLE SAM has various worries. His children will insist on buying stocks when "our best minds" think that that pastime should be reserved for them.

And Uncle Sam is being pushed into the World Court, where he will sit with his one little vote against ten or a dozen, not be able to do anything, but sure that things will be done to him.

UNCLE SAM has the floods, tornadoes, bootlegging, drug peddling. But at least he is NOT short of money.

Income taxes already are running $150,000,0000 ahead of expectations.

(Copyright, 1929, King Features Syn., Inc.)

ARSON SUSPECT ARRESTED AS BLAST KILLS 1, HURTS 12

Drugged

FRANCES CARLEY

Ten were held for Morals Court hearings today after Frances Carley, 20, 115 East Ohio street, had been found in a rooming house, 1705 Bluff street, and taken to Allegheny General Hospital, where physicians said she was in a coma from an overdose of a drug.

3 HELD, 5 FINED IN DOPING OF GIRL

Semi-conscious, Mrs. Frances Carly, 26, of 115 East Ohio street, was unable to leave Allegheny General Hospital today to tell in Morals Court how, it is alleged, she had been drugged and kept a prisoner at 1705 Bluff street, a rooming house.

On complaint of the young woman's mother, Mrs. Ella Fastre, of the North Side address, police had arrested these nine: Sarah Mutchler, proprietor; George Macrus, 44, of 503 Union avenue; Costa Yalropulos, 30, of 1496 Edgehill street; Peter Coutsoudis, 34, of 737 Locust street; James McCres, 22, of 10 Roberts street; Tony Caparotti, 19, 1620 Colwell street; Agnes Corbett, 22, of Castle Shannon; Cecilia Nitress, 19, 5626 Penn avenue and Loretta Morrison, housekeeper.

Mrs. Fastre had received an anonymous telephone call informing her that her daughter was in the house.

Mrs. Mutchler was fined $100 and the other women were assessed $25 each. Caparotti and CeCres were fined $10 each and Coutsoudis was discharged.

Marcus and Yalropulos, who are said to have taken the young woman to the house, were held over, as was Thomas Daffis, of 1239½ Stramore street, said to be a companion of Macrus.

Mrs. Fastre said Macrus had been keeping company with her daughter and had threatened Mrs. Fastre when she opposed the friendship. The mother said that on Monday her daughter complained that Macrus had given her something to drink which made her sleepy. The girl and Macrus went away together Wednesday, she said.

Lindbergh May Wed On Isle Off Maine

BOSTON, March 28.—(INS.)—North Haven, an island in Penobscot Bay, Maine, will be the scene of the wedding of Col. Charles A. Lindbergh and Miss Anne Spencer Morrow, daughter of the ambassador to Mexico, according to a report given credence here today.

The Morrow summer home, "Deacon Brown Point," is located on the island. Miss Morrow is said to have become much attached to the place since her father purchased it two years ago.

$82,000 Necklace Lost in New York

NEW YORK, March 28.—(AP.)—Loss of a pearl necklace valued at $82,000 was reported yesterday by the company with which it was insured. The necklace was lost by Mrs. Charles P. Ward, of Newark, N. J., in New York City last Saturday afternoon while she was on the way from a hotel to a theater.

A reward of $5,000 has been posted by the insurance company for its return.

Spanish Fliers Hop For Rio de Janeiro

BAHIA, Brazil, March 28.—(INS.)—The Spanish aviators, Capts. Francisco Jimenez and Ignacio Iglesias hopped off for Rio de Janeiro at 8:20 a. m. today. Both fliers had recovered from the fatigue of the 4,000-mile flight from Seville, Spain. A tremendous reception awaits them in Rio de Janeiro, the original destination of their flight, which is 800 miles south of here.

In the Sun-Telegraph Today

Weather Detail.....Page 7
Theaters, Movies...Page 12
Magazine Page....Page 16
Society.....Page 18
Odd Sights.....Page 19
Fiction Page.....Page 24
Sports..Pages 25, 26, 27, 28
Finance Pages.....
.....28, 29, 30, 31, 32
Radio Programs.....Page 33

GAMBLING PREVENTS RECESS

The closed noon recess rule was put in effect in Pittsburgh public schools to prevent students from patronizing establishments operating slot machines in school neighborhoods, according to Attorney N. R. Criss, vice president of the Board of Public Education.

Criss defended both the shut-in lunch period rule and the seven-hour school day, following criticism of the board's rulings by the Pittsburgh Parents' Association.

BOARD'S POSITION

The longer day is required to provide time for the present high school curriculum, Attorney Criss declared. His statement follows:

"The Board of Education has taken the position that the enlarged curriculum in the high schools requires a longer day than was necessary when the curriculum did not include shop work, domestic science, swimming, gymnasium work, activities periods and many other diversions.

NEED TIME FOR "EXTRAS"

"Either the longer day will have to stay or these things will have to be cut out, and we are not convinced that the people want them eliminated.

"The objection to the present length of day has not been general, and comes largely from those who desire their children to take private lessons after school hours.

"The closed lunch period was recently put into effect on account of the fact that students, once outside of the buildings, patronize all sorts of questionable places

(Continued on Next Page, Col. Seven.)

GOOD WEATHER GOOD FRIDAY

"Moderately cool, clear weather," was predicted for tomorrow, Good Friday, by Forecaster W. S. Brotzman today.

The temperature will rise in the afternoon to around 45 or 50, Brotzman said. Tonight the mercury will sink to 38 or 40, the forecast states. Showers are listed for Saturday. The weather man declined to hazard a prediction for Easter.

Cleaning Gas Ignites, Badly Burns Woman

When gasoline ignited while she was cleaning a dress, Mrs. Mary Brown, of 15 Dale street, was burned seriously last night. Fire that followed caused $300 damage to the Brown home.

GIRL LOSES SUIT FOR $35,000

Instead of the $35,000 she sued for, Marie Hyer, attractive 21-year-old brunette of Point Breeze, today heard a jury in Common Pleas Court decree that she receive exactly nothing for the shaking up which she said she was given by the man who wanted to marry her—Thad W. Byrne, wealthy Glenville (W. Va.) merchant.

The jury deliberated three hours and then informed Judge Ambrose B. Reid of its verdict.

MARIE IN TEARS

Marie walked from the court room sobbing, "This is terrible. I didn't want the money; I just wanted vindication."

Marie had sued Byrne and Bantz Craddock, former county prosecutor of Glenville.

RING NOW IN PAWN

After she had refused to marry Byrne, he and Craddock came to her home and demanded back the $600 d'amond ring the merchant had given her. Byrne shook her forcibly during the visit, Marie testified.

What effect the verdict will have on the ring, which has been in a pawnshop for two years, is to be determined. Marie's mother pawned the diamond for $225, Craddock testified at the trial, and ordered the pawnbrokers not to release the stone to Byrne.

Houghton Feted Leaving London

LONDON, March 28.—(AP.)—United States Ambassador Alanson B. Houghton had a cordial sendoff when he left Victoria station this morning with Mrs. Houghton and their daughter for a three weeks' stay at Baden Baden before proceeding to America.

King George sent a special message, wishing the departing ambassador bon voyage, and Premier Baldwin and Foreign Minister Sir Austen Chamberlain both sent representatives.

Two Leave Oakland On Mexican Flight

OAKLAND, Cal., March 28.—(AP.)—Claire H. Vance, air pilot, and A. K. Humphreys, vice president of the Boeing Air Transport, took off from Oakland airport today en route to Mexico City. They plan to map a proposed new air route. Flying a new four-passenger Boeing recently assembled at the Seattle plant of the company, they expected to include Brownsville, Tex., and Mazatlan, Sinaloa, in their itinerary.

Milk Price Drops Cent a Quart Here April 1

A drop of a cent a quart in the price of milk, effective April 1, was announced today. At a conference between the Dairymen's Co-operative Sales Company, the milk dealers of Pittsburgh, and representatives of the consumers in the Chamber of Commerce, the reduction in price from 15 to 14 cents a quart was agreed upon.

Mrs. J. C. Heckman, of the Housekeepers Club, urged the reduction. Increased supply, together with a lowered feeding cost, was said to be responsible for the cut.

JENSEN GOING STRONG FOR AIR RECORD

ROOSEVELT FIELD, N. Y., March 28.—(INS.)—Martin Jensen, second prize winner in the Honolulu flight, still is in the air today in his attempt to shatter the world endurance record for solo flying.

Shortly before noon Jensen dropped a note addressed to Ben Zeboro, a mechanic, from his Bellanca plane.

"How many gallons will the small reserve tank hold?" the note read. "Can I depend on it?"

A plane took off which carried the following reply to Jensen's query:

"Was the pet cock closed? Is so, seven gallons; if not, five gallons."

Jensen must remain in the air until about six o'clock this afternoon to break the record held by the late Lieut. Royal V. Thomas, of 35 hours and 25 minutes.

Though the air was rough as a ploughed field and the special gas he was using prevented his slowing down to take the bumps gently, Jensen is in the third and last leg of his race to set a new solo endurance flight record today and still going strong. He went up at 6:01:3 o'clock yesterday morning.

$67,000 Liquor Raid on 'Hill'

Police seized $67,000 worth of bogus revenue stamps, labels, bottles and other apparatus used in the moonshine liquor industry in raids today on Hill district warehouses at 815 Locust street and 1216 Our alley.

The seizure is said by police to be the most important raid of its kind ever made here. Twelve men were arrested during the raids and lodged in Center Avenue Police Station as suspicious persons.

Father Kills Self, 2 Girls With Bomb

SALEM, Ore., March 28.—(AP.)—Taking his two small daughters, Charline 4, and Gladys, 6, on his knees in the kitchen of their home at Grassy Pond, Ore., Charles Stetter, 38, touched off nine sticks of dynamite he had placed beneath his chair. All were blown to bits.

'I DRANK? YES!' SAYS LA GUARDIA

NEW YORK, March 28.—(INS.)—Congressman F. H. La Guardia, of New York, made no bones today of the fact that he had liquor in his possession when he boarded the Panama liner Cristobal to return to this port with 14 other members of a congressional party, one of whom—Congressamn William M. Morgan, of Ohio—is alleged to have landed with four bottles of liquor. Morgan, however, flatly denied the charge.

But Congressman La Guardia had no scruples about admitting that he started from Haiti with a pretty fair supply of booze. To be exact, one bottle of Scotch, a pint of rye and six bottles of beer. La Guardia drank the liquor en route, he explained.

"I got on the boat at Port au Prince, Haiti," said La Guardia. "I had the Scotch and beer and rye with me. I drank the Scotch and beer and enjoyed it.

STILL HAD THE RYE

"When we reached New York I still had the rye with me. A customs inspector examined it and I showed him that I had a bottle of prescription liquor that I had taken with me. So he gave it back to me."

"Was there any drinking on the boat?" he was asked.

"Well, everybody is entitled to drink," was his ambiguous reply.

Explaining that none of the Congressmen was on government business, La Guardia said:

"When I heard that some of the other Congressmen had applied

(Continued on Next Page, Col. One.)

Dawes Party Sails For Santo Domingo

NEW YORK, March 28.—(AP.)—Former Vice President Charles G. Dawes sailed today at the head of a commission of 13 finance experts to revise the budget of the Republic of Santo Domingo, and the orders of the chairman were that a good job should be done cheaply, "without the help of valets or golf clubs."

The commission expects to spend from a month to six weeks in the republic arranging a budget law. An associate said the former Vice President and more than half the other members of the commission will pay their own expenses.

Eric Von Stroheim Stricken With Flu

HOLLYWOOD, Cal., March 28.—(INS.)—Eric Von Stroheim, widely known film director and actor, was stricken seriously ill with influenza at his home here today.

Injured

ANNA WELLEDITCH

Miss Welleditch, 18, 5209 Lotus way, suffered lacerations. She was in a passing automobile when the explosion occurred.

TRADE BOARDS FIGHT METRO PLAN CHANGE

Opposition to enactment of a Metropolitan Pittsburgh charter amended to suit aims of political leaders was unleashed last night at a turbulent meeting of the Allied Boards of Trade in the Congress of Women's Clubs' auditorium.

"The legislature can do what it wants with the amended charter bill, but it is up to us whether we recognize it or not when it comes back to us for a vote," John W. Vickerman, for six years a member of the Metropolitan Commission and former president of the Pennsylvania State Sabbath School Association, declared.

D. E. Bown, of Crafton, alleged that Allegheny County's elected representatives had acted the part of "dummies" in the charter revision.

"We don't want Mellon to represent us. We don't want Grundy. We want representatives of the people," Bown declared, in a tirade against W. L. Mellon, former Republican state chairman, and Joseph R. Grundy, leader of the Pennsylvania Manufacturers' Association.

Resolutions protesting against the bus fare of 25 cents to Bellevue were received by the association from the North Side Chamber of Commerce, Women's Community Association of the Twenty-seventh Ward and the Twenty-seventh Ward Board of Trade. The new bus service is to be inaugurated April 8.

MERCHANT HELD AS PLOTTER

Samuel Benjamin, a butcher, was arrested today, charged with conspiracy to commit arson in the explosion which wrecked his shop at Butler and Fifty-second streets, killed one man and injured a dozen others.

Lieut. David Corbett, of the homicide squad, accused Benjamin of conspiring with the man who was killed—one James Leoma, believed by police to be from White street McKeesport, who worked in the butcher shop.

TWO OTHERS HELD

Benjamin was arrested after he had been grilled for several hours today by detectives. At the same time two others were held as material witnesses—John Burke, 23, employed by Benjamin, and Hymie Dobkin, 20, of 820 Highview street.

Leoma's body was found beside a refrigerator, near a side entrance of the four-story building which was blasted last night.

Benjamin said he and Burke were motoring when the explosion shook the Lawrenceville district and he denied complicity in any plot. Corbett refused to reveal what evidence had been obtained against him.

RUGS SOAKED IN OIL

Police reported finding two empty explosive powder cans, oil-soaked rags, 150 gallons of kerosene and a 10-gallon keg of moonshine in the cellar.

The explosion wrecked the lower floor of the four-story brick building that houses Benjamin's shop and shattered windows in a dozen other buildings. Firemen estimated the loss at $30,000. Three occupants of a passing [illegible] and at least nine pedestrians were known to have been cut by flying glass.

BLAST HITS AUTO

The most seriously injured was Mrs. Amelia Redman, of 39 McCandless avenue, who is in St. Mar-

(Continued on Next Page, Col. Two.)

Pinchot South Seas Expedition Delayed

NEW YORK, March 28.—(AP.)—Departure of Gifford Pinchot's schooner Mary Pinchot on a 15,000-mile scientific cruise to the far side of the equator was postponed today until Saturday when it was found necessary to make some alterations in the engine room telegraph system.

The former Pennsylvania governor, with his wife, son, and a group of scientists had hoped to get away today. The cruise will fulfill a boyhood desire of ex-Governor Pinchot's to roam the high seas. He hopes to bring to the National Museum at Washington knowledge of plant, animal and marine life among the islands of the Carribean and the South seas.

Oil-Soaked Rags, Powder Cans Found After Fatal Blast

SERGT. GAISER PTL. OLIVER LIEUT. DIXON

Photo by Pittsburgh Sun-Telegraph.

H. F. Gaiser, D. H. Oliver and P. E. Dixon at Penn Avenue Police Station examining a moonshine keg, two blasting powder cans, a can filled with oil-soaked rags and a can of kerosene oil police say they found in the basement of the blasted butcher shop of Sam Benjamin, under arrest as an arson suspect. One was killed and 12 injured in the blast. The other moonshine keg, police report, was found in Benjamin's apartment.

WRECKAGE OF EXPLOSION FATAL TO ONE AT BUTLER AND FIFTY-SECOND STREETS

LEGISLATORS HEAR REVOLT RUMBLE OVER GAS TAX RAISE

'DRY' RESISTS SPEEDY RAID DEATH QUIZ

AURORA, Ill., March 28.—(INS.)—Foundation was being laid today for a special grand jury investigation of the dry raid in which Mrs. Joseph De King was shot to death, her husband clubbed unconscious and their 12-year-old son so terrorized that he shot one of the intruding officers.

Attorneys Robert A. Milroy and A. J. Kelley, representing the De King family, and backed by many prominent Aurora citizens, are leading the fight to take the investigation out of the hands of State's Attorney George Carbary, who, the De King lawyers assert, has indicated a prejudiced attitude against their clients.

PROSECUTOR OPPOSED

Carbary, a pronounced dry, elected on a pledge to "mop up Kane County," vowed he would resist the calling of a special grand jury, saying he would conduct his own investigation. He reasserted his conviction that the raider who shot Mrs. De King is her home acted in self defense.

Lawyers agreed their first move will be a demand that Coroner Hermann J. Vierke resume the inquest. Next they will ask that he petition a Circuit Court judge for the special jury and prosecutor.

PROMPT ACTION DEMANDED

"Prosecutor Carbray," they said, "is content to let the matter rest until April 23, when the regular county grand jury will be convened, thinking by that time public sentiment will have cooled. We don't know what may happen between now and April 23, but the De King family wants justice done and they want it before the public forgets."

An operation to prevent the spread of blood poisoning was to be performed here today upon Deputy Sheriff Roy Smith, who shot and killed Mrs. De King. Smith was shot, in turn, by Gerald De King, 12-year-old son of the slain woman.

"YES, I DRANK" SAYS GUARDIA

(Continued from Page One.)

for free entry I wired the Treasury Department and requested the same privilege.

"It was refused and my baggage was examined. I don't know anything about the others, but I do know I was not entitled to free entry."

"HUSH, HUSH" IS THE WORD

At the barge office today a general "hush, hush" policy had been adopted in the case. No one would say anything, no one knew anything, though it was reported that a Tammany congressman, an avowed wet, is preparing to request an investigation by the Treasury Department.

MORGAN DENIES GUILT

Representative Morgan has made a general and categorical denial in Washington that he had any liquor or that he either seriously or laughingly said he did have some in his baggage.

WASHINGTON, March 28.—(INS.)—Official Washington was intensely interested today—but also discreetly silent—concerning stories published in New York that a junketing party of congressmen, returning from Panama, were allowed "free entry" into the port, and that an Ohio member of the party had admitted possession of four bottles of liquor, which he was permitted to keep.

Representative William M. Morgan (Rep.), of Ohio, who was a member of the party and who also is an ardent dry from the anti-Saloon League belt of Ohio, declared today it could not have been he.

"You just say that I didn't have four quarts of liquor in my baggage," Morgan declared today. "The charge is absolutely without foundation. I never took a drink in my life."

Morgan supported and voted for the drastic Jones law several weeks ago.

2 Paroled in Theft Of Civil War Rifle

Charles Romaine and Earl Neely, young miners of Mollenauer, were paroled for three years by Judge James B. Drew in Criminal Court today after they pleaded guilty to stealing a Civil War rifle, a relic, and dishes belonging to Mrs. Daniel Ross. Mrs. Ross testified she had left the articles in a house which she had vacated.

TELLS SHOOTING STORY

Photo by International Newsreel.

GERALD DE KING TELLING TALE

Gerald telling Robert A. Milroy, the family attorney, the story of how his home was raided by dry agents in Aurora, Ill., and how he seized a gun and shot a raider in the leg after his mother had been fatally shot and his father clubbed.

ARSON SUSPECT HELD AS BLAST KILLS ONE

(Continued from Page One.)

garet's Hospital, suffering from lacerations and bruises. She was walking in front of the building when the blast occurred. It was at first reported she was in the auto of Frank Ritz, 23, of R. D. 3, Bellevue, which was wrecked by the blast as it drove past the place. Anna Welleditch, 18, of 5209 Lotus way, an occupant of his car, suffered lacerations.

Joseph Bancison, 18, of Premier street, and Vincent Friedman, 19, of 5128 Butler street, were cut by flying glass. Police said at least 10 others whose names they did not learn had suffered cuts.

BENJAMIN'S CHECK ON BODY

Identification of the dead man was established from two receipts issued at St. Francis Hospital. Death was caused by burns and suffocation, an autopsy revealed. On him was found a check for $500 made payable to "Cash" and signed by Benjamin, police said.

Benjamin at first denied he had issued the check, according to the detectives, but later declared it had been made out by his cashier, Miss Sarah Wintrob, 18, of 4211 Penn avenue, and given to a "Mr. Friedman, of Squirrel Hill." Miss Wintrob denied making out the check, detectives said. Benjamin was unable to explain his connections with "Mr. Friedman" or to tell Friedman's address.

GIRL LEAPS TO SAFETY

Detectives and firemen said there was no evidence that the explosion had been caused by leaking gas or ammonia. Benjamin denied knowledge of the empty powder cans or the kerosene barrels.

Benjamin's wife, who lived with her husband on the third floor of the building, was taken to the detective headquarters today for questioning, Corbett said. There is nothing to indicate that she was involved in an arson plot, Corbett admitted.

The explosion wrecked steps leading to the upper floors of the building, and occupants escaped with difficulty from the structure, which soon was in flames. Elsie Rudolph 19, living on the second floor, saved herself by leaping into the arms of a pedestrian.

STORE FRONTS WRECKED

The fronts of the Siegal Furnishings store, 5171 Butler street; Gordon Brothers, clothing, 5165-5167 Butler street, and a saloon at 5169 Butler street were blown in.

Benjamin and Burke were taken to the headquarters of the homicide squad for further questioning by Detectives Frank Morgan and Matthew McGraw. Battalion Fire Chief John Callaghan was to continue an investigation of the premises.

Benjamin has had more than his share of trouble in the last three months, according to the police records. Three months ago another butcher shop he owned in Forty-fourth street was burned out; three weeks ago his car was stolen and fired; recently he reported being held up and robbed of $1,000 in his store.

ATTACKS BY AIR PUT REBELS TO ROUT

MEXICO CITY, March 28.—(AP.)—A handful of airmen and a dozen more or less modern airplanes have dominated the Mexican revolutionary campaign in Northern Mexico.

They have been the eyes and the long punitive arms of the federal armies as horse, foot and guns plodded wearily over deserts and mountains where dynamited bridges and destroyed railway tracks, had they been defended by unseen rebel bands, might have held up the federal advance for days.

HARRASS REBELS

And now with a long chase across Chihuahu state incumbent on the main army the aviators are making life miserable for the rebels with unexpected attacks on trains and moving columns.

At Durango it was an air raid or so, with small bombs, which sent the rebels scurrying from the city. Air raiders harrassed the rebels at Torreon and occupied the city long before the troops of Gens. Almazan and Calles could come up.

New bombing planes of modern design, rushed from the United States, will make the federal flying corps henceforth much more valuable. The new planes carry four machine guns each and emplacements for two more, with devices for dropping 10 50-pound bombs during each flight.

REBELS QUIT JIMINEZ

A federal column of 13,000 troops commanded by Gen. J. Andreu Almazan at dawn today prepared to enter the city of Jimenez, Chihuahua.

No rebel opposition is anticipated by the government forces. Federal aviators reported that most of the rebel troops in the city had evacuated and were retreating northward.

In official circles here the evacuation of Jimenez was taken for granted. President Portes Gil stated the rebels were simply following the same tactics they have followed at Torreon and other places, retreating before the federal advance.

France Divorces American Couple

PARIS, March 28.—(AP.)—The French courts today granted a divorce to Henri Dubois from Florence Barbour Dubois. They were married on February 25, 1922, at Mineral Springs, N. C. The suit was brought on grounds of desertion.

CHEFOO VICTOR TO PROTECT ALIENS

CHEFOO, China, March 28.—(AP.)—Marshal Chang Tsung Chang, former Shantung war lord, who has captured Chefoo with a force of revolting soldiers, today assured Leroy Webber, United States consul general, that he intends to protect foreign life and property.

Of the 20,000 soldiers which Chang Tsung Chang is reported to have in the vicinity of Chefoo, only 1,500 have been allowed within the city and the rest are proceeding eastward in pursuit of Gen. Liu Chen-Nien, the loyal nationalist commander in the region. Renewed fighting was believed imminent.

It is not believed that Liu Chen-Nien will be able to oppose Chang Tsung Chang for long and it is expected that he will flee to British Weihaiwei.

STATESMAN A SUICIDE

SHANGHAI, March 28.—(AP.)—It was reported here today Wu Tze Hui, venerable Nationalist statesman, committed suicide at Nanking following the reported execution of Li Chai-Sum, governor of Canton, at 11 a. m. Wu, who was one of three guarantors of Li's safety, felt that the execution meant a disgrace which he was unwilling to face.

JAPS TO WITHDRAW

TOKIO, March 28.—(AP.)—The Japanese general staff instructed the commander of the Japanese garrisons in Shantung province, China, by telegraph today to commence preparations for complete withdrawal of his forces.

NANKING, China, March 28.—(AP.)—An agreement between the governments of Japan and Nationalist China in settlement of the Tsinan incident was signed today by C. T. Wang, Chinese foreign minister, and Kenkichi Yoshizawa, Japanese minister. The so-called Tsinan incident grew out of clashes there incident to the capture of the city in the nationalist advance on Pekin last year.

LINER AGROUND, ALL SAFE

CHERBOURG, France, March 28.—(AP.)—The Cunard liner Transylvania, with American tourists aboard, came into Cherbourg shortly after 11 o'clock this morning listing sharply at her port bow and well down, after running aground near Urville-Hague.

More than 200 passengers debarked immediately, none the worse for their experience except for the shock of the sudden grounding which threw some of them out of their berths.

Contrary to first reports, the vessel was not beached after getting clear and proceeded to Cherbourg under her own power.

Seventy of her passengers leave tonight for New York aboard the Carinthia. One hundred and thirty left at noon for Paris and others were planning to leave for England tomorrow on the Scythia.

Padlock Violation Charged to Miljus

A bench warrant for the arrest of Jovo Miljus, owner of a saloon at 6506 Penn avenue, was issued in Federal Court today after United States Attorney John D. Meyer had filed information charging Miljus with contempt of court.

Miljus' offense was in violating a temporary padlock which had been placed on his place for alleged violation of the prohibition law.

BLAST ROBBED 138 CHILDREN OF FATHERS

One hundred and thirty-eight children were made fatherless by the Kinloch mine disaster, F. Norman Black, state workmen's insurance fund adjuster in Pittsburgh, revealed today. He has completed all compensation adjustments for the dependents of the 46 men killed in the disaster. The last body, that of Arnold Breeding, was taken from the workings yesterday.

"Realizing the dire need of some of these families, we have expedited their claims," Black declared. He promised that payments of the $150 allowance for funeral expenses and the first semi-monthly installment on compensation would begin next week, despite the fact that these payments would not become due until April 11.

$200,000 TO BE PAID

Black revealed that dependents of mine victims would receive approximately $200,000 from the State Workmen's Insurance Fund. Receiver of the highest compensation is the widow of Wilbur Taylor, Negro. She will get $9,441.07 for herself and her six children. She also will draw $1,590 for a stepson killed in the explosion.

Widows without children will be paid $10 a week for 300 weeks. Widows with children will get from $12.50 to $15 for 300 weeks. After that period, compensation will continue for the children until they are 16, at the rate of $3.75 for one child, $6.25 for two, $8.75 for three, $11.25 for four, $12.50 for five and $13.75 for six or more.

COMPANY TO HELP

American Red Cross and Salvation Army officials promised today to care for the needs of the stricken families until compensation became available for them. Oliver F. Taylor, superintendent of the Kinloch mine, gave assurance that the company would extend them credit for supplies at the company store and on house rent until they were able to make payments. He also promised that no deductions for rent, doctor's fees and other items would be made from the pay still due the mine victims.

J. J. Forbes, safety director of the Bureau of Mines, which is investigating the disaster for the government, announced today that the investigation probably would be completed Saturday. Every detail of the blast has been gone over and statements from miners who escaped death have been taken, Forbes said.

KITTS PROTEST PREPARED

President James F. Malone will present to Council Monday a resolution protesting against the passage of a bill pending in Harrisburg which would relieve street car companies from paying their share of street repaving costs.

The measure was introduced early this week by Senator Miles B. Kitts, of Erie, and passed the Senate over the vigorous protests of Senators Mansfield, Leslie, Brandt and Einstein. Mansfield branded the bill as the "most vicious piece of legislation ever presented to the Legislature."

Pittsburgh has been receiving from the Pittsburgh Railways Company $200,000 a year toward the repaving cost as a result of a 10-year agreement between the city and the company. The agreement will expire in 1934.

BACK WITH MOTHER

Photo by Pittsburgh Sun-Telegraph.

PETER MICHNOWSKI AND HIS MOTHER

When he was kidnaped downtown, Peter Michnowski, 5, 4743 Butler street, cried and his captors softened and released him to hurry home to his mother, Mrs. Mary Michnowski.

BOY KIDNAPING MYSTERY

Bewildered over the strange kidnaping which saw him a prisoner of a mysterious abductor for several hours, 5-year-old Peter Michnowski was safe with his parents in their home at 4743 Butler street today. Meanwhile police continued to search for the stranger who had held the boy a captive in his car, but were unable to pick up a clue.

Still suffering from fright today, the boy refused to move from his mother's side. She shed tears of happiness at her son's recovery.

All the boy could tell of his strange experience was that he had been coaxed into the abductor's car yesterday and driven rapidly away. Then he became frightened and began to weep softly: "I want to go home. I want mother."

These tearful pleas apparently moved the boy's captor to pity, and after several hours of driving around he took young Michnowski to within a block of his home and set him free.

Neither the family nor police could advance a motive for the abduction.

Heflin Denied Hall By Cities in Maine

PITTSFIELD, Me., March 28.—(AP.)—The selectmen last night refused the use of a local hall to United States Senator J. Thomas Heflin, of Alabama, who was scheduled to speak here tomorrow night.

Aids Hunt

ELINOR SMITH

Miss Smith, 17-year-old girl flier who has joined the air fleet searching for T. Raymond Finucane's amphibian, lost on a flight from Norfolk to New York.

SLOT MACHINES BLOCK RECESS

(Continued from Page One.)

where there are slot machines and other devices to take their money.

"The closed lunch period is in effect in many of the large cities of the country and is no experiment. It undoubtedly has disadvantages and the board now has before it for consideration a proposition to devise some way by which students can be allowed on the school ground during good weather. This would certainly be desirable if it can be handled, but as a matter of administration it will be very difficult."

PARENTS PLAN ACTION

The executive committee of the Parents' association, according to Attorney C. Elmer Bown, who presided at a meeting of the organization Tuesday night in the H. C. Frick Training School, will meet tomorrow to decide its next step in support of the Marcus bill, a measure in State Legislature which would limit the school day to five and one-half hours.

At the parents' meeting speakers criticized the school management. A spokesman later reported that Dr. A. M. Colwell and Dr. Charles Jennings had particularly assailed the seven-hour day as long, but this report was proved entirely erroneous. The physicians took no part in the meeting.

Informed of Attorney Criss' statement Chief of County Detectives George W. Murren immediately offered to him the full co-operation of the county detective bureau in stamping out any gambling machines near schools.

"Mr. Criss said that he has no specific complaint to make. We have had no complaints of this kind recently and stand ready to raid any place complained of at a moment's notice," Chief Murren said.

GARDNER OFFERS AID

District Attorney Samuel H. Gardner said he has heard nothing about gambling devices operating near schools since the grand jury probe and pledged his co-operation in eliminating such condition if it exists.

Criss, after talking with Murren, said: "I have no specific knowledge of gambling in the vicinity of schools. I heard the general complaint of parents and teachers which were referred to the finance committee. This was second-hand information and related to a general condition claimed to exist."

Country Clubs Put In Speakeasy Class

FREEPORT, N. Y., March 28.—(INS.)—Country clubs and fraternal organizations today were considering the action of District Attorney Elvan N. Edwards, of Nassau County, in including them with speakeasies in a warning broadcast to dry law violators from station WGBB last night.

"To you managers, trustees and governors, you must watch your step," the official said, declaring the Jones law will be invoked in flagrant violations.

EASY VICTORY ROUSES VOTERS

By W. I. GRUNDISH,
Staff Correspondent.

HARRISBURG, Pa., March 28.—Ripples of revolt were apparent as the Legislature completed another week.

Caustic criticism of the tame manner in which the members have taken the orders of administration and organization leaders, coupled with demands from the voters in their home districts to oppose the proposed increase in the gasoline tax, seem to be having some results.

The final decision on the gasoline tax is to be made Monday night at a meeting of the House Ways and Means Committee. So far as can be learned, the principal question is not whether to increase the tax from three to four cents—the leaders apparently are adamant in their decision to do that—but whether to incorporate the boost as an amendment to the Sterling or the Talbot bill.

5-CENT TAX PROPOSED

A five cent gasoline tax bill was slipped into the House of Representatives at the last minute of the last day for introduction of bills.

Apparently it has been definitely decided that the four cent tax is to be inflicted for one year or 18 months.

A point to the 18-month "emergency" levy is that it will be lifted before the next battle for the Republican nomination for governor, State Treasurer Samuel S. Lewis, the arch-enemy of the increased tax, generally is regarded as a likely candidate. By the time the campaign gets really started the "emergency" levy would be stopped and —his political opponents hope—the people will have forgotten both his fight against the tax and the tax itself.

SETTLES TO WORK

During the past week the Legislature really settled down to work. Here is a brief summary of what was accomplished:

The Pittsburgh Metropolitan bill, amended to suit the political leaders of Allegheny County, was considered and reported from the Judiciary General Committee of the Senate. It will be on third reading in that body Monday night.

The administration measure, creating the new Department of Revenue, which will handle the collection of all taxes, passed the Senate finally and was sent to the Governor for approval.

The coal and iron police bills of Representative M. A. Musmanno and Senator W. D. Mansfield, reached the calendars, the latter being on third reading in the Senate, and the former on first reading in the House. Both were amended to include some of the demands made by labor and civic leaders.

The administration highway program, which adds $13,000,000 to the tax burden, passed the house.

VOTE MACHINE SPEED

The Harris voting machine bill was approved by the Senate without a dissenting vote. To speed action on the measure, Representative Joseph C. Marcus, Pittsburgh, called a meeting of the House Elections Committee for Monday night to consider the measure.

The bills making appropriations to state-aided hospitals were reported from committee.

The Pittsburgh police and fire pay raise referendum bill passed both bodies and was signed by the governor.

The Salus bill, regulating and licensing the carrying and possession of firearms, passed the senate.

AVIATION BILLS

The Turner bills, regulating the operation of aircraft and airports in this state, passed the House. The Howe bill, proposing a $15,000,000 bond issue for airports in the mountains, is being held for a hearing next week.

In committee remain the Pruecker amendment, proposing a $50,000,000 bond issue for soldiers' bonuses; the Huffman and Howe bills, that would prohibit the use of one-man cars on certain grades; the bills increasing the pay of judges; the Memolo and Hawa measures introduced yesterday, one creating a commission to investigate the Public Service Commission, and the other abolishing it entirely, and the various proposals to modify the Sunday blue laws, of 1794.

New Air Mail Rates Fixed for Canal Zone

WASHINGTON, March 28.—(AP.)—The Postoffice Department today fixed a rate of 25 cents a half ounce for air mail originating in this country for the Canal Zone. On mail destined for South American countries the department has decided to fix a rate of 15 cents a half ounce from the Canal Zone to Colombia and Ecuador; 30 cents from the Canal Zone to Peru, and 45 cents from the Canal Zone to Chile.

SWEPT FROM RAFT, BEAVER BOY FIRST SWIM VICTIM

BEAVER, Pa., March 28.—Today, the first dey of the Easter school vacation, sent 10-year-old Jack Diebold from his studies to death by drowning i nthe Ohio River—the first swimming fatality of the year.

Jack and two companions were on a raft which was tied to the shore. They had made ready to take a dip in the river.

The mooring rope broke and the raft was swirled into the swollen Ohio. Gerald eLary, 10, and Roy Casborn, 11, escaped by grabbing a pole held out to them by a friend, John Ammon, 14, from the shore.

Jack, able to swim only a few strokes, tried to cry out for help but the only answer to his pleas was a wave that threw him off the raft and into the waters.

Firemen were dragging the river for his body late today.

Cumberland Branch To Get New Signals

CLARKSBURG, W. Va., March 28.—At a cost of $500,000, color position light signals will be installed throughout the Cumberland division of the Baltimore and Ohio Railroad, H. R. Laughlin, superintendent, announced. Work will start April 15.

DORAN SEES EVIDENCE

Photo by Pittsburgh Sun-Telegraph.

J. M. DORAN **JOHN D. PENNINGTON**

Prohibition Commissioner Doran as he and Administrator Pennington examined evidence seized in a Federal raid here. Doran spiked reports that Pennington would be removed and expressed himself as satisfied with enforcement here.

PENNINGTON TO STAY, U. S. DRY CHIEF SAYS

Prohibition Administrator John D. Pennington is in Pittsburgh to stay, it was indicated today by Prohibition Commissioner J. M. Doran here to inspect the local enforcement unit.

Expressing himself as well pleased with the enforcement outlook in general and with Pennington's work in particular, Doran spiked recurrent rumors that Pennington was to be transferred, to resign, or to be forced from the service.

Doran foresaw more effective enforcement as a sequel to the Jones law and President Hoover's inaugural declaration for strict adherence to the Eighteenth Amendment.

He pointed to the stiff sentences meted out in the liquor ring conspiracies here as evidence of an increase in respect for the so-called dry laws. The action of Judge Nelson McVicar in those cases had a salutary effect upon racketeers the country over, said Doran.

Following a conference with department heads in Administrator Pennington's office today, Commissioner Doran inspected the local headquarters and spoke to local agents. He made a plea for loyalty, and told of the strides made in prohibition enforcement in nine years.

The commissioner, who was accompanied by Administrator William N. Woodruff, of Ohio, was to leave Pittsburgh this afternoon for an inspection tour of Woodruff's territory.

33 MORE DAYS

Till May 1st; have you signed up for your new home? If not, select one from today's Sun-Telegraph rental ads.

165—Crafton; new duplex, 5 rooms, first floor, near cars and trains. See classification 35.

Efficiency Homes; 5 rooms, rough plaster walls, water, heat by economical gas-burning furnace, garage. See classification 40.

171—Jackson St. apartment, 4 rooms and bath, hardwood floors, steam heat and hot water furnished. See classification 36.

247—Beechwood; frame house, coal furnace, paved street. See classification 42.

Turn Now to Page 32 for These Complete and Many Others.

HONEYMOON FINANCE PLAN BRINGS WORKHOUSE TERM

Harry W. Whitney, of Shields, will have to postpone his honeymoon for another year at least.

He was sentenced to serve from one to two years in the workhouse by Judge James B. Drew in Criminal Court today after he had pleaded guilty to stealing wearing apparel from the homes of Mrs. Carl Whitney, Beaver road, Glen Osborne, and D. H. Challis, 620 Blackburn road, Sewickley.

Police testified Whitney pawned the clothing to get money for a honeymoon. He was arrested at the Monongahela House the day after his marriage, the court was told. Much of the clothing was recovered. The bride returned to her parents.

STIMSON FACING FIRE OF THREE NATIONS IN RUM SINKING

Signs

Photo by Pittsburgh Sun-Telegraph.

JUDD BRUFF

Bruff, former Allegheny sheriff and now a dealer in stocks and bonds, signing income tax petition in his apartment at the Hotel Roosevelt.

EARNINGS TAX PROTESTED

LOS ANGELES, March 28.—By unanimous vote, the executive committee of the Southern California Chapter, American Institut of Architects, it is announced, has adopted a resolution indorsing the nation-wide move to urge upon Congress the advisability of increasing to 50 per cent the present 25 per cent deduction in the tax upon earned incomes.

"Architects in the practice of their profession fall within the class of persons depend nt upon earned income, which income is frequently fluctuating from year to year and is governed entirely by the continued earning ability of the individual," the resolution declares, adding that "the present law, while recognizing the existence of a distinction between earned and unearned incomes, fails to make such distinction sufficiently just or equitable, so that success, attained by personal and individual effort, is virtually penalized."

Policeman Shoots Self Scratching Leg

CHICAGO, March 28.—(AP.)—Patroman Morris Marcusson in a warm booth, still wearing his "heavies," felt a desire to scratch. The itch was down along the left side, where he carries his revolver.

"How did you get shot?" inquired the hospital surgeon, probing a bullet from Marcusson's left thigh. Marcusson told him.

LABOR BACKS EARNINGS TAX CUT

Pittsburgh workingmen individually and through their organizations are joining in the movement for the reduction of the federal tax on earned incomes.

The Building Trades Council, representing all the organized workmen in the various construction lines, has the matter under consideration for official action indorsing the expressions of thousands of its members who have already signed petitions asking Congress for a downward revision of the tax on the income of salaried people and wage earners.

WORKERS GRATEFUL

"Members of the Building Trades Council of Pittsburgh as well as all organized workers are grateful to the Pittsburgh Sun-Telegraph for its initiative in taking up the cause of the working classes who are burdened by an unjust method of taxation," said William Lyons at the office of the Building Trades Council.

Having served long in several offices in the organization and keeping in constant touch with its membership, he voiced the sentiment of the great body of Pittsburgh workmen in the building trades.

"Wage earners have been hard hit by the income tax," he said. "The arbitrary method of levying assessments against individuals gives the workingman no opportunity to charge off doctor's bills, unusual expenses incurred in cases of sickness or accident and other inroads on his earnings. Often he ends the year in debt and still has income tax to pay.

"The officers of the Building Trades Council and other organizations of workingmen will welcome the opportunity to express to Congress their views of the income tax and the proposition of the Hearst newspapers for downward revision."

TRADE BOARDS ACT

The Allied Boards of Trade of Allegheny County, composed of virtually every civic organization representing the communities of the county, at its meeting last night took the first step toward indorsement by the different community bodies. At the same time the question has been referred to each constituent board for action.

Indorsement of the downward revision of the tax on earned incomes is scheduled for a vote today at the weekly luncheon of the Optimist Club in the William Penn Hotel. Other luncheon clubs will give an expression on the question this week.

Judd Bruff, former sheriff of Allegheny County, now engaged in the bond business, is an enthusiastic worker in behalf of income tax reduction on professional men, salaried people and workers generally. In his apartment in the Roosevelt Hotel he signed a petition today and started it in circulation.

U. S. Gunners and Ragged Crew of Sunken "I'm Alone"

PHOTOS BY INTERNATIONAL NEWSREEL.

GUN CREW OF CUTTER THAT SUNK "I'M ALONE"

Gun crew of the U. S. Coast Guard cutter "Dexter," which sank the British schooner "I'm Alone" in the Gulf of Mexico after a chase to search it.

MEMBERS OF "I'M ALONE" CREW IN NEW ORLEANS JAIL

One was killed an others of the "I'm Alone" crew were captured. Guardsmen said they carried liquor and fled from within the 12-mile limit.

CANADA FIRM IN SEIZURE PROTESTS

By PIERCE MILLER.
International News Service.

WASHINGTON, March 28.—Henry L. Stimson, when he assumes his duties as secretary of state tomorrow, will be confronted almost immediately with the task of attempting to defend the treasury department's coast guard against onslaughts from three foreign governments, Great Britain, Canada and France.

At the same time, he will have to justify the application of the domestic laws of the United States and the anti-rum smuggling treaties, permitting search and seizure of suspected vessels beyond the three-mile limit, to the sinking by gunfire of the Canadian schooner I'm Alone.

TWO DEPARTMENTS AT ODDS

The action of two enlisted men of the coast guard, cammanding the cutters Walcott and Dexter, in exercising the authority usually given only to a commissioned officer, seemingly has engaged at least two government departments into a hopeless tangle as to whether the sinking was proper under the tariff act or under the Anglo-American anti-rum running treaty. The Treasury taken the former as its authority, and indications are the State takes the other.

The Canadian government, no matter by which instrument the act is to be defended, will insist on settlement of the controversy on a firm basis of international law. This was made clear in Canadian circles today, when it became known that the Ottawa government had been contemplating for some months a strong protest to the United States against the right asserted by this government and upheld by three domestic court decisions, of hot pursuit from any point within one hour's steaming distance from shore.

Coupled with the seriousness of firing on and sinking a vessel flying a foreign flag on the high seas, the drowning of Leon Mangay, a Frenchman, brought France into the already seriously complicated situation.

U. S. CONSUL GUARDED

BELIZE, British Honduras, March 28.—(AP.)—Special police protection was given today to G. Russell Taggart, United States consul, as a consequence of high feeling over the sinking of the British vessel, I'm Alone, last Friday by an American coast guard boat.

Two Belize men were members of the crew of the ill-fated rum ship, and in some quarters there has been considerable anti-American agitation since the shelling of the vessel. Taggart appealed to the police.

TRADE LEADERS EVADE FARM PARLEY

WASHINGTON, March 28.—(AP.)—An almost unanimous refusal of invitations sent to capitalists and business leaders to appear before the Senate Agriculture Committee, to present their views on farm relief, was recorded today with the announcement by Chairman McNary that John D. Rockefeller, Jr., Charles M. Schwab and Owen B. Young would not appear. Only Henry Ford remains to be heard from, as J. P. Morgan's inability to attend was previously reported.

HEAR WITNESSES

The House Agriculture Committee, entering its second day of farm relief hearings, heard a number of witnesses outline a variety of possible methods for aiding agriculture. The Senate committee heard the bill of its chairman indorsed by Hallvard Kloster, who appeared on behalf of a group of farm loan organizations of Iowa, Nebraska, South Dakota and Wyoming.

Kloster said he has supported the McNary-Haugen bill containing the equalization fee, but that he thought the present McNary bill would give the needed relief.

WANTS CANADA PLAN

Anson Marston, of Ames, Ia., president of the American Association of Land Grant Colleges, told the House inquirers that he favored federal aid to continue search for new methods of utilizing farm waste. G. W. Connell, secretary of the Minnesota Wheat Growers' Association, proposed an organization patterned after the Canadian wheat pool to handle the marketing of wheat under a federal farm board.

Canadian Legion to Meet

Pittsburgh branch No. 7, Canadian Legion, will meet Friday, April 5, at the post rooms in the Henry Hotel. A membership campaign of the organization is under way.

Pittsburgh Sun-Telegraph

THURSDAY, MARCH 28, 1929

Favors Radio

DR. WILLIAM M. DAVIDSON

Dr. Davidson, superintendent of schools, says: "I am heartily in favor of utilization of radio in the public schools. It will promote good instruction in the classroom and prove useful to teacher and pupil."

RADIO IN EACH CLASSROOM GOAL OF CAMPAIGN HERE

Pittsburgh educational leaders, in harmony with a nation-wide trend, are becoming interested in radio to the extent of acknowledging its importance as a new mode of education. They are recognizing the fact that radio brings within reach of every classroom the benefits of the lecture system so successful in the great universities of the country. Leaders of public, private and parochial schools have been inquiring carefully into the practicability of the plan.

In a letter to the Pittsburgh Sun-Telegraph, Dr. William M. Davidson, superintendent of public schools approves of the movement. He says:

DR. DAVIDSON'S VIEWS

"I am heartily in favor of the utilization of the radio in the public schools. If properly installed and intelligently used, it will promote good instruction in the classroom and prove useful to teacher and pupil in the improvement of both the teaching and the learnig process.

"To be effective, radios should be installed in all the individual classrooms in a given building. An instrument large enough for the purpose and sufficient in power to permit of auditorium programs should be installed in all schools with assembly rooms.

"It is my belief that the above can be done successfully, provided standards are made high and proper care is exercised in the selection of the equipment and in the putting on of useful and helpful programs of work."

ATLANTA'S SYSTEM

Probably the most complete of the many installations of radio in school buildings throughout the country is in Atlanta, Ga., where Prof. W. A. Sutton, superintendent of schools of that city, recently said:

"So marvelous a discovery as radio should certainly be made the means of teaching the mind and should be used as a medium of firing the imagination of the child. The amount of knowledge to be gained over the radio, the time saved for school administrators in disseminating this information, the intensity of the child's attention and the certainty of the same message's being delivered to all, gives the radio a distinct educational value.

"Radio has been unusually helpful in taking care of the health program. Nothing that has been attempted in the public schools of Atlanta in years has yielded such splendid results, and the city is exceedingly proud of its reputation in being the first school system in America to use radio in teaching every child in the entire school system. We have used radio since 1926."

SET FOR EVERY ROOM

In order that Pittsburgh, whose educational institutions are recognized the world over as progressive and efficient in all ways, may keep up with this new development also, the Sun-Telegraph and the Stanley theaters will soon start a campaign to put a radio receiving set in every classroom in this community. With the enthusiastic support of the school children themselves and of the public, this plan will make Pittsburgh the first city in the world to be completely equipped with radio in its school and assembly rooms.

Educational leaders the city over are indorsing this campaign as a plan to put Pittsburgh a full step ahead in the educational facilities with which the coming generation will be trained.

Full details of this new campaign will appear in an early issue of the Pittsburgh Sun-Telegraph.

Greenville Chamber Chooses Officers

GREENVILLE, Pa., March 28.—S. H. Gillespie has been elected president of the Greenville Chamber of Commerce. C. D. Rissell is vice president and Marvin Hornbeck secretary-treasurer.

CITY OFFICIAL'S STEPMOTHER AUTO VICTIM

Mrs. Alice Bilby, 75, stepmother of City Treasurer Wallace Borland, died in the Pittsburgh Hospital last night of injuries suffered yesterday afternoon when she was struck by an auto at North Negley avenue and Margaretta street. The driver, Carl Gluchson, of 612 North Negley avenue, has been held pending action of the coroner.

Motorcycle Patrolman Frank Kowalski was in Mercy Hospital today, his left leg and hip fractured and with internal injuries, suffered yesterday when a taxicab struck his motorcycle as he stood beside it chatting with two friends in Milroy street. The others, William Wise and Martin Roscher, of Milroy street, were cut and bruised. The driver, William McKissock, of 17 Penrod street, was charged with reckless driving.

2 YOUTHS HELD ON GIRL CHARGE

On the testimony of Mary Curci, 17, of 417 Card avenue, Wilmerding, former Pittsburgh Academy student, two young men of Yatesboro, Pa., were held for court on serious charges in Morals Court today.

Joseph Greeves, 25, was held on a charge of attacking the girl in the Savoy Hotel, Federal street, February 19, and Walter Patterson, 26, with being an accessory. It was alleged Patterson drove the car in which the girl was an occupant to the hotel.

The Curci girl testified she was taken to the hotel by Greeves after being drugged with liquor. She was apprehended in Ohio on runaway charges following a supposed kidnaping recently. The arrest of the two men followed her story to police.

4 HOLDUPS NET 2 THUGS $243

Police reports carry this chronology of two fast-working Negro highwaymen in the Hill district early today:

12:05 a. m., held up R. J. Grant, of Howard, O., at Center avenue and Crawford street, and robbed him of $228.

12:08 a. m., held up Roy Morgan, of Uniontown, Pa., in Center avenue, near Crawford street, taking $15.

12:10 a. m., halted John Gmuca, 2574 Alliquippa street, near his home, but he had no money.

12:15 a. m., held up Nathan Fishlow, of 1625 Locust street, in Clark street near Colwell street, but were frightened away by a pedestrian before they could search his clothing.

Police say the Negroes were armed and that descriptions tallied in all four holdups.

Johnstown Accepts 248-Acre Park Site

JOHNSTOWN, Pa., March 28.—City Council has accepted the proposition of the Cambria Iron Company to dedicate to Johnstown and neighboring boroughs a tract of 248 acres in the Elk Run Valley, for a park.

Name Change Fails To Halt Club Raid

GREENSBURG, Pa., March 28.—Changing the name of the Owl's Club of Mt. Pleasant to "Brotherhood of Man's Club" did not deter county detectives from raiding the place. They found a quantity of whisky, they reported, and arrested Mike Opelar, steward, and John McDermott, alleged "watcher," on charges of violating the Snyder act.

Pipe Sets Sleeper Afire in Trolley

EVANSTON, Ill., March 28.—(AP.)—"Mister," said a woman on a street car to Francis Bowman, who had fallen asleep there last night, "you are on fire." Bowman glanced up, and closed his eyes again. Of a sudden, he yelled and leaped. He was afire. His pipe in his pocket had done it. The fire was extinguished without much harm.

Third Dry Offense Brings Jail Term

A sentence of six months in the Cambria County jail was imposed upon Nick Manruala, of Johnstown, by Federal Judge R. M. Gibson, before whom he pleaded guilty today to violation of the prohibition laws. The indictment also showed that he had pleaded to two previous indictments, having been fined $100 on November 11, 1926, and $15 on December 1, 1927.

EXPRESS TRAIN DERAILED

NORTH CHARLESTOWN, N. H., March 28.—(AP.)—Twenty of the 60 passengers aboard "The Owl" express, bound from Montreal to New York over the Connecticut River division of the Boston and Maine Railroad, were shaken up early today when five of the eight cars of the train left the rails. Two of the cars, a sleeper and a coach, plunged down an embankment.

The others tore across the tracks, tieing up the line. Railroad officials said the cause was undetermined.

MOTOR DEAD AT 50 FEET, ARMY PILOT CHEATS DEATH

MITCHEL FIELD, N. Y., March 28.—(AP.)—By amazing skill and an iron nerve an Army corporal managed to save his own life and that of a companion today, although the plane they were flying was torn to pieces.

Corp. Harold G. Fisher of the observation squadron took off for a practice flight in a biplane having Corp. William Wilson as observer.

When they were only 50 feet up the engine cut off, leaving them above the southern end of the field with telegraph wires ahead and a helpless dive to earth apparently certain.

A post ambulance started down the field and the hospital was notified to prepare for emergency service.

Fisher made a turn without engine power and attempted a downwind landing. He averted a nose-dive or sideslip, but the plane landed on one wheel, bounced to the other, and then rocked along the ground, threatening every minute to overturn.

The plane came to a halt with both wings torn off and the fuselage ripped in two at the pilot's cockpit.

Wilson was unhurt. Corp. Fisher seemed to have escaped serious injury although he had a severe cut on one leg. He went to the hospital for observation as to possible internal injury.

Winner of Thrift Gift Likes To Save

Sun-Telegraph Encourages Savings Bank Depositors

To stimulate thrift, the Sun-Telegraph will deposit $10 to the credit of each of the bank books in the following list. If you hold one of these bank books, bring it to the Sun-Telegraph office, Gazette Square, and present it to Robert N. Laughlin, cashier.

Name of Bank.	Book No.
Union Savings Bank.....School Account..	118,342
Potter Title & Trust Company.....	11,824
Third National Bank .....Third	1,009
Western Savings & Deposit Bank.....	3,432
McGillick Savings & Trust Company.....	968
Bridgeville Trust Company.....	3,914
Sheraden Bank of Pittsburgh.....	5,088
Exchange National Bank.....	3,416
McKees Rocks Trust Company.....	16,087
Pennsylvania Savings Bank.....	20,122

The books designated may be presented during business hours any time within a week, but not later than 5 p. m. Thursday, April 4.

Any bank in Greater Pittsburgh having savings accounts may have its passbook numbers included in these thrift gift lists by a request from a bank official to the Sun-Telegraph Thrift Department.

Watch tomorrow's Sun-Telegraph for more information of interest to savings bank depositors.

As a reward for thrift the Sun-Telegraph has deposited $10 to the credit of Miss Carolina Ruffenach, of 413 Orchard street, Knoxville, in the Iron and Glass Dollar Savings Bank of Birmingham.

Miss Ruffenach is but one of hundreds of savings bank depositors in the Pittsburgh district whose thrift has thus been rewarded.

The numbers of the bank books of those chosen for reward are published daily in the Sun-Telegraph. Miss Ruffenach's number was 21,992.

If you have a bank book, you too may receive one of these thrift gifts. They range from $50 to $5.

"There is a vast amount of satisfaction in having a savings account," said Miss Ruffenach, in acknowledging her $10 deposit. "There is a vast amount of satisfaction in the assurance that you have the means to meet a financial emergency, if one should arise. The only way in which most of us can have a substantial bank account is to save regularly from our income."

BRIDGE SWEPT AWAY BY FLOOD WATERS

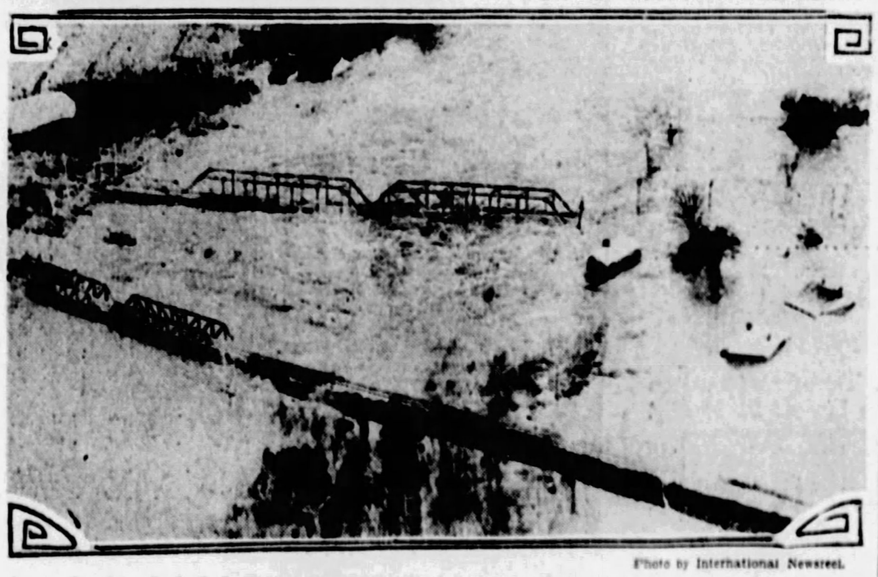

Photo by International Newsreel.

AERIAL VIEW OF FLOODS AT McMINNVILLE, TENNESSEE

One bridge swept from its foundations and another, a railroad span, still resisting raging flood waters at McMinnville, Tenn., following heavy rains that swelled rivers and streams. Note how only tops of houses appear above the high waters.

KITCHEN VIEW OF INMAN FAMILY LIFE RECOUNTED

RENO, Nev., March 28.—(INS.)—"Kitchen, bedroom and bath," might well be titled the Inman divorce drama being enacted in the drab little courtroom here before a jury of 12 men, Judge George A. Bartlett, the two principals and a few witnesses.

Further details of the marital discord which brought Walter P. Inman, Duke tobacco fortune heir, and Helene Garnet Patton Inman, daughter of an Indiana clergyman, into what promises to be the longest, bitterest and most sensational divorce action in Reno's history, were to be related from the viewpoint of the kitchen today.

Otto Schmitt, butler and husband of Margaret Schmitt, cook, was scheduled to take the witness stand for Inman to corroborate the sensational testimony given yesterday by his wife.

Mrs. Schmitt, who charged in her testimony that Mrs. Inman was "drunk most of the time," told an amazing story of boudoir scenes.

The cook charged that Mrs. Inman had summoned a doctor and two nurses to attend her when, as a matter of fact, according to her story, her mistress was "only drunk."

Indicating the intention of the defense to strike back strongly at Inman, Mrs. Schmitt was closely cross-examined concerning affairs in Inman's Reno residence where she has been cooking for four months. She admitted Juva Marconi, noted dancer, who recently obtained a divorce here, was frequently a luncheon and dinner guest of Inman. She denied that there was as much liquor consumed at the Reno residence as in New York.

The defense intimated that there might be further sensations in connection with their testimony. Mrs. Babcock last week declined to testify in the presence of the press.

Vanishes

FANNIE WHITE RUSCITTI

A bride of five months, Mrs. Ruscitti is missing from her Donora home. Frank Ruscitti has reported to the Bureau of Missing Persons.

Hotel at Dennison Sold by Sheriff

DENNISON, O., March 28.—The Clyde Hotel Building, Dennison, was sold for $25,000 at sheriff's sale, yesterday to the Conservative Life Insurance Company, of Wheeling, holder of a $26,000 note against Clyde Lindsay, former proprietor.

Subject of Y.M.C.A. Speaker Announced

"Life Eternal" is the subject on which James C. Mace will speak at noon tomorrow in the auditorium of the Downtown Y. M. C. A. Mr Mace teaches the International Sabbath School lesson each week at this time.

BANK ACCUSED IN RACKETS FORCED OUT OF BUSINESS

PHILADELPHIA, March 28.—(AP.)—The Corn Exchange National Bank and Trust Company yesterday took over the assets and deposit liabilities of the Union Bank and Trust Company, which was recently criticized by the "racket" grand jury for its alleged alliance with bootleggers.

This step was taken at the request of the Philadelphia Clearing House Association, comprising the city's leading banks, to avoid threatened complications as a result of heavy withdrawals of deposits by patrons of the Union Bank and Trust Company. These withdrawals, it was stated, reached serious proportions yesterday when crowds gathered about the doors of the West Philadelphia branch.

The development was said to be without precedent in the city's banking history. It is understood that the member banks of the clearing house association have pledged their financial and moral support to the Corn Exchange in settling the Union Bank's affairs. Drexel & Co., Philadelphia branch of J. P. Morgan & Co., also pledged co-operation.

PRESIDENT RESIGNS

President J. S. McColloch and other officers of the Union Bank were criticized by the special grand jury last week for alleged failure to assist the jury in identifying depositors suspected of being bootleggers and who were alleged to have deposited more than $10,000,000 in the institution during a period of two years under fictitious names. At that time the bank was known as the Union National Bank. It subsequently was merged with a trust company and became a state institution. McColloch resigned as president shortly after the grand jury's presentment was made.

Peter G. Cameron, state secretary of banking, issued a statement approving the action of the Corn Exchange and the Philadelphia Clearing House Association.

URGES SPECIAL FORCE

Corruption will continue in the police bureau so long as police are charged with enforcement of prohibition, Judge Edwin O. Lewis, who has charge of the "racket" grand jury, declared yesterday.

The jurist made a stinging criticism of police enforcement methods after he had sentenced William Laws, Negro policeman, to a year in jail for extorting $45 from a bootlegger. A crowded courtroom echoed his sentiments and one man shouted: "Repeal the state liquor law."

"Take the police out of prohibition enforcement if you want a clean group of men in the Department of Public Safety," Judge Lewis said. "It has been shown that profound corruption trails the enforcement of this law by police."

HUGE DOPE RING WRECKED AS 4 GET TERMS

DETROIT, March 28.—(AP.)—A huge dope ring operating in Detroit and New York, which is said to have yielded a net profit to its leader of $1,000 a day over an eight-year period, was believed wrecked yesterday with the sentencing of four persons in Federal Court.

Harry Reiter, 34, leader of the group, was sentenced to 10 years in the Federal Penitentiary at Leavenworth, the first year to be spent in solitary confinement. With him were sentenced Edna King, with whom he lived in a luxurious apartment here; Reiter's lieutenant, Moe Raskin, and Raskin's wife, Irene.

Miss King, who tipped Federal agents to the activities of the ring because of attentions Reiter paid other women, drew a three-and-one-half-year sentence in the prison at Rutland, Vt. Raskin was sentenced to five years in Leavenworth and his wife to six months in the Detroit House of Correction.

LINKED WITH ROTHSTEIN

Narcotics valued at $25,000 were found in Reiter's apartment when it was raided.

Evidence connecting Reiter with the drug-selling activities of Arnold Rothstein, New York gambler, who was fatally shot in a hotel room last November 4, was found by Federal narcotic agents when they raided Reiter's apartment in December. This was sent to Federal authorities in New York and resulted in arrest of several other persons connected with the Rothstein ring in various parts of the country.

Bank books found in Reiter's apartment showed savings deposits in New York, Detroit and Chicago, averaging more than $1,000 a day, with dates running back more than eight years.

M'MANUS OUT ON BAIL

NEW YORK, March 28.—(AP.)—After four months in Tombs Prison, George McManus was released on bail yesterday, the charge of murdering Arnold Rothstein still standing against him, but the prospect of his ever being brought to trial an open question.

Smiling and debonair, McManus, in a natty spring suit, strolled from the prison's main entrance with his attorney. Extra police held back a curious crowd of several hundred while news cameramen photographed him. Then he stepped into an automobile.

Behind him in the prison he left, as surety of his appearance in case it should be decided to try him, $50,000 in Liberty bonds furnished by Edward McLaughlin, son of a former police inspector.

Ross Twp. Church To Hold Election

Ross Community United Presbyterian Church will hold its annual congregational meeting in the church rooms, April 4, for election of officers and reading of reports.

KEEPING DOWN in WEIGHT

TO reduce without losing health and vitality—*and then to stay reduced*—that's the problem. There are scientific instructions that may be easily followed, in

APRIL

GOOD HOUSEKEEPING

EVERYWOMAN'S MAGAZINE

This issue will bring you also word of a new tendency in TAILORED FASHIONS—and of an important neglected factor in CHILD TRAINING—and of a plan for making MONEY FROM YOUR BACK-YARD—and of several methods of shortening the hours spent in the kitchen.

OUT TODAY

HAMILTON'S

FINAL CLEARANCE

Friday and Saturday are the closing days of Hamilton's Clearance. A final sweeping reduction of all prices. Saturday closes our fiscal year . . . stocks must be reduced. Everything must be sold. Prices such as shown below are possible only at HAMILTON'S, Western Pennsylvania's largest music dealers.

OUR HIGH GRADE SPECIALS

McMILLAN OR DE LUXE 9-IN-LINE

$165

De Luxe 9-IN-LINE

TERMS As Low As $2.00 WEEKLY

McMillan 9-TUBES A-C

This is the much talked-of A. C. DeLuxe-9-In-Line, a specially designed set embodying entirely new features, as well as push-pull amplification, and many new patented innovations that will startle radio enthusiasts.

When you stop to consider this price, it will be hard to justify the price of any other set. McMillan is known the world over for its perfect performance. Radio as you would prefer it!

REGULAR $325 VALUES

CLOSING SPECIALS RADIO

Pre-Inventory Clearance of all demonstrator, sample and special cabinet models from eight Hamilton Stores. World-standard merchandise at slashing reductions in price.

EASIEST TERMS IN PITTSBURGH

New A-C Radio 7-Tube
DYNAMIC SPEAKER

Licensed under Radio Corporation of America, General Electric and Westinghouse patents. A really high-grade receiver, a long-distance getter, in beautiful period model cabinets. A Friday and Saturday Special. **$125**

Freed-Eisemann and Freshman Dynamic
7 TUBES—A-C OPERATED
BEAUTIFUL CABINETS
ONLY A LIMITED STOCK
$99.50
Terms as Low as $1.00 Weekly

Amplex and Acme Receivers
ALL A-C OPERATED
7 TUBES
ONLY A LIMITED STOCK
$59.50
Terms as Low as $1.00 Weekly

CRYSTAL SETS

A complete radio receiving set, including receiver, phones, aerial and ground. A splendid Easter Gift for the Kiddies. **$5.00**

A-C TUBES SLASHED

227—A. C. TUBES—FIRST QUALITY **89c**
201-A—D. C. TUBES—FIRST QUALITY **49c**

Lund Speaker Tables

A neat, substantial speaker console, good tone; sells regularly at $18.75. **$5**

NO DOWN PAYMENT INTEREST OR CARRYING CHARGE WHEN YOU BUY ON OUR BUDGET PLAN

CLOSING SPECIALS VICTROLAS

A final opportunity to provide yourself with a genuine Orthophonic Victrola at a fraction of its value. Do not fail to take advantage of these prices.

NEW, USED AND DEMONSTRATORS

Style 8-12 Victor's latest creation—a beautiful model.
Only 7 *Regular Price $225* **$112.50**

Style 8-35 Our most popular seller. Specially priced for this event.
Only 6 *Regular Price $300* **$150.00**

(Also Included)

Genuine Victrola Radiola COMBINATIONS

Style 7-11 A Genuine Orthophonic Victrola with Radiola 18. Regular price $250.
ONLY 3 AT THIS PRICE.... **$125.00**
Beautiful Demonstrator Models

Style 7-26 Victrola with Electric Pick-up and Genuine Radiola. Regular price $425.
ONLY 2 AT THIS PRICE.... **$212.50**
Beautiful Demonstrator Models

HAMILTON SPECIAL COMBINATION
A high-grade Console Phonograph, complete with two beautiful torcheres and modernistic mirror **$49**

TERMS

Easiest in Pittsburgh. Terms arranged on above combinations as low as $1 weekly.

Special Reductions on All Demonstrators Used at Main Store and Following Branch Stores
EAST LIBERTY WILKINSBURG HOMEWOOD AMBRIDGE GREENSBURG TARENTUM VANDERGRIFT

S. HAMILTON CO.

Open Every Evening **815-817 LIBERTY AVE.** *Open Every Evening*

You'll SAVE if you go by BUS

DEPENDABLE GREYHOUND Lines
COAST TO COAST

CLEVELAND	$ 3.25
DETROIT	6.00
NEW YORK	10.00
CAMDEN	8.00
WASHINGTON	7.00
CANTON	2.35
INDIANAPOLIS	8.00
CHICAGO	11.00
ST. LOUIS	13.00
LOS ANGELES	53.00

YELLOWAY
MOTOR TRANSIT CORPORATION COMPANY

These motor bus fares are lowest ever offered. Buses are new, safe, luxurious. Frequent departures at convenient hours. Largest of motor bus systems guards your comfort, pleasure, safety. Tickets and information at depots.

For overland transport of household goods use the nation-wide Greyhound Vans Service.

Greyhound Bus Depot
969 Liberty Ave.
Phones Atlantic 4232 and 4233

Wildwood, N. J.

(Advertisement)

FIVE MILES OF HEALTH AND HAPPINESS

Six words that speak volumes for all of the Wildwoods. A magnificent stretch of gently sloping, clean, velvety beach, bathed with that glorious life-giving sunshine and health-bearing breezes. Wildwood is in reality an island—breeze-swept from ocean to bay—hence the equable climate. Cottages, apartments and bungalows to meet the fondest expectations. Shops that would do justice to a metropolitan city. Amusements and sports for young and old. Hotels and boarding-houses that fit the purse and don't give the purse a fit.

For booklet & further information write Bureau of Publicity, Chamber of Commerce, Wildwood, N. J.

WILDWOOD
BY THE SEA, WILDWOOD CREST NEW JERSEY

OPPENHEIM, COLLINS & CO

325-29 PENN AVENUE

Sale—Friday and Saturday

1,500 PAIRS IMPORTED

NEW KID GLOVES

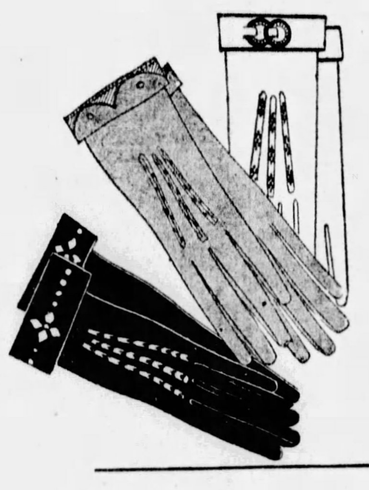

In New Spring Modes

2.00

A Remarkable Value

Gloves that will be worn with smart Easter ensembles, one-button, novelty cuff styles in charming variety. In five popular shades or black and white.

OPPENHEIM, COLLINS & CO

Very Specially Featured

FOOTWEAR

IN NEW COLOURS

5.90

Beautiful Leathers and Materials at a Specialized Low Price

Models unusually smart for this low price, step-in, opera and one-strap styles displaying the newest footwear vogues. With baby Spanish, Spanish or Cuban heels.

Colors: Blue, Sunburn, Honey Beige, Brown, Also Black

Sizes 2½ to 8—Widths aaa to c

for Easter

SERVE THE

Tech Special Easter Brick

FRENCH VANILLA

with

CHOCOLATE RABBIT CENTER

ICE CREAM

You can get this special Easter Brick from the authorized Tech Dealer in your neighborhood.

SMILES RIGHT BACK AT YOU

HAVE YOU TRIED A SUN-TELEGRAPH WANT AD?

Third of Four Sons Killed in Accident

BROWNSVILLE, Pa., March 28.—Three of the four sons of Mr. and Mrs. John Mumaw, of Palmer, near here, have been killed in accidents during the past 15 months. Foster Mumaw, 20, was the latest victim. He fell between cars of a moving freight train. February 27, George, 17, was killed in a mine accident, while Eugene, 27, was killed when caught between two mine cars last year.

1600 ROOMS 1600 BATHS

New 600 Room Addition now open with rooms at $3.00 and $3.50 per day. Broadcasting over KDKA from William Penn Studio.

HOTEL William Penn PITTSBURGH

New Management . . AN EPPLEY HOTEL

FINING SQUIRES ACCUSED OF EXTORTION

"Fining squires" of Pennsylvania have put into their own pockets or illegally turned over to municipalities within the last three years a total of $431,000 taken in fines from motorists, C. H. Roth, secretary of the Pittsburgh Motor Club, charged today.

"We have been making an investigation of the records at Harrisburg," declared Roth, "and the $431,000 is exclusive of amounts illegally collected in padded costs, and also of payments made by motorists for which no receipts were given and no records kept.

"It also is exclusive of huge sums diverted from the state treasury yearly through the practice of imposing fines for disorderly conduct instead of the specific offense covered by the motor vehicle code. Disorderly conduct fines are not returnable to the state, and it is estimated that fining squires benefit to the extent of $900,000 annually through the imposition of such fines."

In making public the results of the Pittsburgh Motor club's investigation, Roth states that he has no intention to give the impression that all, or even a considerable number of the justices of the peace and aldermen have been guilty of illegal practices. Most of the members of the minor judiciary conduct their offices in accordance with the law and ethics, he pointed out.

"Motorists can assist materially in putting an end to such illegal fines," Roth declares, by demanding a copy of the information lodged against them and also a receipt if they are fined. No motorist should permit a disorderly conduct charge to stand against his record when his offense is some technical violation of the motor code."

GINGERBREAD

Serve it in a bowl with cream . . . . a delicious dessert delight to please everyone. But make the gingerbread with

Duff's Molasses

Chalfant to Take Oath on Saturday

Attorney Edward C. Chalfant, appointed by Gov. John S. Fisher as judge of the Orphans' Court to fill a vacancy created by the death of the President Judge Jacob J. Miller, will be sworn in on Saturday morning at 11 o'clock. All the judges of the Common Pleas and County courts, excepting Judge James R. Macfarlane, who is on vacation, Justice Robert S. Frazer of the Supreme Court and the United States District Court judges and the city and county officials are expected to attend.

Nina Olivette

sparkling popular dancing star, now appearing in "Hold Everything!" uses Kolynos on a dry tooth brush as her gleaming teeth show.

Whiten Teeth

this new way

without injury to the enamel!

on a Dry Brush

The amazing Kolynos Dry Brush Technique—only possible with Kolynos, the dental cream that foams in the mouth. Read what it means.

THERE'S a new way to deal with yellow, stained and dingy teeth. It cleans them to an amazing whiteness—makes them 3 shades whiter in 3 days and lustrously beautiful in 10! And it's no more harmful to the delicate enamel than milk!

It's called the Kolynos Dry-Brush Technique and consists of the use of a half-inch of Kolynos on a dry tooth brush!

Kolynos is usable on a dry brush because it foams in the mouth and, using a dry brush, you use this highly concentrated, antiseptic dental cream *full strength*. Also the brush bristles then remain stiff enough to scrub the tooth surfaces properly, penetrate the interdental crevices and massage the gums!

The active, antiseptic foam acts directly on the sticky mucin that coats the teeth and discolors them. It works on this mucoid coating like millions of tiny fingers—breaks it up and, with the aid of the properly stiff brush bristles, washes it completely off the teeth.

Teeth are cleaned down to the gleaming white, naked enamel without injury.

The antiseptic foam floods the entire mouth. It cleans and disinfects the mouth as well as the teeth. It stimulates the gums. It is a 100 percent measure for oral hygiene!

Free Test!

All drug stores sell Kolynos—30c and 50c tubes. But a free trial tube is free for the asking. Put it to the test. See the difference in your teeth in 3 days! Clip the coupon or mail a postcard.

The Kolynos Co., Dept. 328D17
New Haven, Conn.
Mail me FREE Two-Weeks' Tube of Kolynos.

Name .....
Street & No. .....
City ..... State .....

KOLYNOS DENTAL CREAM

EVERY SUNDAY
$1.75 WHEELING and Return
Tickets good going on morning trains from Pittsburgh and returning on all Sunday trains from Wheeling. Also sold at same fare from Carnegie, Oakdale and McDonald.
PENNSYLVANIA RAILROAD

SUNDAY, MARCH 31st
$1.75 Round Trip
YOUNGSTOWN and NEW CASTLE
Lv. Pittsburgh ..... 8:10 A. M.
RETURNING
Lv. Youngstown ... 6:20 or 8:00 P. M.
Lv. New Castle ... 6:10 or 8:11 P. M.
CONSULT TICKET AGENTS
PITTSBURGH & LAKE ERIE

Friday Blue Plate Luncheon, 90c
Fried Chicken or Stuffed Fillet of Sole
Parisienne Potatoes
Endive and Roquefort Dressing
Hot Tea Rolls Raspberry Sherbet
Choice of Beverage

Gimbels

SIXTH AVENUE AT SMITHFIELD STREET, PITTSBURGH PHONE ATLANTIC 4400

Sole Owners and Operators Broadcasting Station WCAE

Boys and Girls!
Hear Fairy Godmother tell Make-Believe Stories tomorrow at 10:30 and 4 o'clock on the Floor of Youth, the Fourth.

Two Days—Friday and Saturday—in Which to Complete Your Easter Outfit

Embroidered Shantung Makes New Sports Bags

In shades to match your light Summer frocks, pastel greens, pinks, beiges, blues, embroidered in tiny flower patterns. New versions of the envelope shape, beautifully lined and fitted. Particularly desirable for summer because they may be washed.

$7.50 and $10.

Gimbels—Street Floor

Consider Your Easter Coat Now!

$29.50

Other women will judge you by your coat on Easter morning. Here are coats of the ensemble type, untrimmed, in black, tan, middy. And sports coats in novelty tweeds in grays and tans.

Or at $39.50

Cloth or silk coats. Some fur trimmed with squirrel, mole, caracul. Some plain tailored sports coats and scarf coats. Every coat is a style and fabric value. Women's sizes, 36-46, 35-45.

Gimbels—WOMEN'S COAT DEPT.—Third Floor

Will Her Frock Be Print or Plain?

$10

Some little girls adore bright polka dots or gay flowers on their silk Easter frocks. Others insist on plain shades, the colors of Easter blossoms. Whichever it be, there's just the right one in this new group. The green and white polka dotted silk, left, is typical of the smartness for girls 6 to 10. The blue crepe de chine, extreme left, is the fashion for older sister 8 to 14.

Others are just as charming.

Gimbels—GIRLS' SHOP—Fourth Floor

Special Introductory Sale "Adrienne" Chiffon Hose

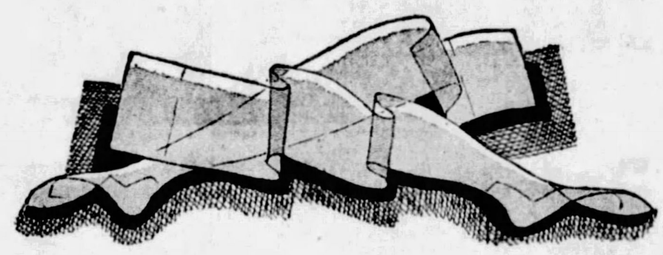

$1.19

A pure silk stocking, flatteringly sheer, that we are putting into regular stock at a much higher price. In the popular suntan shades, also gunmetal and white. You will want a whole season's supply at this saving.

Fashonia Hosiery, Exclusive With Gimbels, $1.65

Gimbels—WOMEN'S HOSIERY DEPT.—Street Floor.

Nothing Smarter Than Tweed

For Tots' Easter Coats

$8.95

To be togged in the height of fashion brother and sister wear tweed coats. To be doubly sure of a fashion success they wear them alike! There's unusual variety in the tweeds. Sizes 2 to 6 years.

Flannels and cheviots also at $8.95.

Gimbels—TOTS' SHOP—Fourth Floor

The Correct Hat for Miss 6 to 12

$3.95

Miss 6-to-12 chooses a Leghorn with black velvet streamers, or a Milan with grosgrain streamers (sketched right). Older sister 8 to 16 may select from hemps, novelty straws (sketched left), felts and tuscans, delighting in their bright, bright colors.

Gimbels—CHILDREN'S HATS—Fourth Floor

Parkleigh Topcoats Have Character

$39

These topcoats "look like a million dollars" but cost only $39. Fashioned of quality fabrics—llama tweed and worsted-finish woolens with fancy or plain color woven backs that keep the chill dampness out.

The llama tweed is luxuriously soft to the touch and beautiful to the eye. Light, warm and showerproof by nature. In brown, tan and oxford in herringbone and pin check patterns. Raglan or box coat styles.

He'll Look His Best in This Long Trouser Suit

$20

A suit like this is the rule with those older youths who make Easter an occasion for looking their very smartest. It's a tan tweed with a single-breasted sack coat, new tattersall vest, and two pairs of pleated top collegiate trousers. Of course, there are navy blue cheviots at the same price, for navy cheviots are always correct for Easter. Sizes 13 to 20 years. Others **$17.50 to $40.**

"Gimbel Jrs."—His Easter Oxfords

$5.00

Tan or black, built on mannish lines. Leather soles and rubber heels. Sizes 1 to 6.

Gimbels—FLOOR OF YOUTH—the Fourth

Parkleigh Two-Trouser Suits, $39

We have managed to obtain even better tailoring than ever before in these fine suits, which have so little in common with suits in their price class. New Spring models for men of all proportions.

Gimbels—MEN'S CLOTHING DEPT.—Fifth Floor

U. S. DRY EVILS SCARE FRENCH REFORMERS

The evils that have followed in the wake of American prohibition laws have killed in France the movement against alcohol which was strong and widespread before the war. So great has been the failure of the Eighteenth Amendment and the Volstead act to bring about temperance in America that even the staunchest of teetotalers on the Continent are alarmed at the thought of similar prohibition enactments being tried in their country.

So declares Prof. Bernard Fay, French historian, in the current number of "The Yale Review." Prof. Fay is a member of the faculty of the University of Clermont-Ferrand and the author of "The Revolutionary Spirit In France and America at the End of the Eighteenth Century," considered by the Pulitzer prize committee of 1925 the "Most worthy book on American history."

ANALYSIS MADE

Of interest to the thousands of contestants who have already submitted their plans for a legally workable and, socially acceptable substitute for prohibition and to readers of the Hearst newspapers from coast to coast, who are watching the progress of the $25,000 temperance prize contest is Prof. Fay's keen analysis of the difference in the American and French temperaments as regards prohibition. He writes in part:

"Prohibition shows better than any other experiment how deep is the difference in the French and American attitude toward virtue. It would be near the truth to say that American prohibition has killed in France the movement against alcohol which was strong and widespread before the war. Even teetotalers in the Old World are alarmed and disturbed when American prohibition is mentioned.

FRENCH DIFFERENT

"The idea of a government taking upon itself to change the drink of a nation because it 'may' hurt a part of the population to absorb too large a quantity of it seems to Frenchmen of the twentieth century just as objectionable as the inquisition, Puritan witch-burning, or the revocation of the edict of Nantes—and a good deal more futile. They feel that they have a right to eat and drink what they like just as Americans feel that they have a right to be able to become president of the United States.

"The French are not ashamed of caring for their food and wine, but they are not especially eager to own an automobile, whereas Americans generally find it undignified to get excited about prohibition, but would resent sorely being deprived of their car, and think it logical to work very hard to buy a new one periodically."

7 Rules for $25,000 Temperance Contest

The purpose of the contest is to obtain a practicable plan, as a substitute for prohibition, which will secure better actual temperance conditions, which will be more easily possible of enforcement by state and Federal authorities, which will offer less encouragement to crime and tend less to debauch the public service, and which will not so outrage and violate the fundamental rights and personal liberties of American citizens.

The rules and conditions of the contest are simple and are as follows:

1—Every person is entitled to enter the contest, but no one person may submit more than one plan.

2—The practicable plan proposed as a substitute for prohibition must be set forth in an article containing not more than 1,000 words.

3—This contest will close April 30, 1929, and no plan which has not been mailed and postmarked on or before that date will be considered.

4—The articles submitted in the contest will be judged by a committee of eminent Americans, the personnel of the committee to be announced at a later date.

5—The full prize of $25,000 will be awarded to the contestant submitting the best plan as a practical temperance substitute for prohibition.

6—If other plans not awarded the first prize shall still be considered worthy of some compensation by the committee, a second prize of $5,000 and other prizes of $1,000 each may be awarded.

7—Articles submitting a plan to be considered in this contest may be sent to the temperance contest committee, care of the editor of any one of the following Hearst newspapers: Albany Times-Union, Atlanta Georgian, Baltimore News, Boston Evening American, Chicago Herald and Examiner, Detroit Times, Los Angeles Examiner, New York American, Omaha Bee-News, Pittsburgh Sun-Telegraph, Rochester Journal, San Antonio Light, San Francisco Examiner, Syracuse Journal, Seattle Post-Intelligencer, Washington Herald, Wisconsin News (Milwaukee).

B. & O., PENNSY SEEK BUS LINES; MAY PAY ROAD TAX

PHILADELPHIA, March 28.—(AP.)—Charles W. Galloway, vice president of the Baltimore and Ohio Railroad, announced yesterday that the B. & O., the Pennsylvania Railroad and the Philadelphia Rapid Transit Company were negotiating for joint ownership and operation of motor buses in territory surrounding Philadelphia. He intimated that the Reading Company might be in the arrangement later.

"The motor bus situation is so uncertain at present," he said, "that one cannot foresee what the future holds. The big question seems to be, however, how much longer will the public be willing to build highways and let irresponsible persons use them for bus operations when the railroads are paying the state big taxes and are willing to continue to do so."

Mr. Galloway's remark was taken by some to mean that the railroad in dealing with the state for use of the highways might be willing to pay the commonwealth for the privilege. During the day he appeared before the public utilities committee of the Chamber of Commerce, which is investigating the general transit problem.

Mine at Van Voorhis Fills Kinloch Orders

CHARLEROI, Pa., March 28.—The Soudan mine of the Valley Camp Coal Company, at Van Voorhis, will be put on full time at once, it was announced yesterday, to fill orders previously handled by the blast-wrecked Kinloch mine near Parnassus. The Paisley interests placed orders with the Soudan mine for 1,500 tons a day for four days a week for the Pennsylvania Railroad. The railroad's orders previously were filled by the Kinloch mine.

Child Dies of Scalds

NEW CASTLE, Pa., March 28.—Paulina Pace, 2, daughter of Mr. and Mrs. Pasquale Pace, 823 Chestnut street, died at the New Castle Hospital, as a result of scalds suffered Monday, at her home when she fell into a pan of hot water.

Child Hit by Auto In Serious Condition

RIDGWAY, Pa., March 28.—Beatrice Miller, 4, daughter of Mrs. Elizabeth Miller, struck by an automobile Tuesday night, is in a serious condition here. The child was picked up and taken to the Elk County Hospital by the driver of the car. The driver was exonerated.

Ocean City Mayor, Police Arraigned

CAPE MAY COURTHOUSE, N. J., March 28.—(AP.)—State troopers kept the peace in Ocean City yesterday while the mayor, Joseph G. Champion, and the city's entire police force, 21 in number, appeared in Quarter Sessions Court to answer to indictments charging them with having permitted gambling, bootlegging and vice. They pleaded not guilty. Bail of $1,000 for Mayor Champion, Chief of Police Howard Johnson and the 20 other policemen, was furnished and the men returned to Ocean City to resume their duties. The accusations are an aftermath of action of the Ocean City Citizens' Committee.

Trade In your old radio

$10 DOWN

$127

Less Tubes

PHILCO

ALL-ELECTRIC RADIO

7-tube, including rectifier. New type Electro Magnetic Speaker. Come in—hear it!

ROYAL CREDIT

917 Liberty Ave. Atl. 5040

Dr. Sylvester Graham discovered the health value of the flour that now bears his name

Sunshine Bakers discovered the exact way to make Graham Crackers so they are readily digested...even by children and invalids

Mothers discovered that Sunshine Graham Crackers give rough-and-tumble tummies needed roughage

In packages and by the pound, too!

People everywhere discovered that the sure way to get these healthful crackers is to say *Sunshine* to grocers

FROM THE THOUSAND WINDOW BAKERIES of Loose-Wiles Biscuit Co.

Guard Against "Flu" With Musterole

Just Rub Away Danger

Influenza, Pneumonia and Grippe usually start with a cold. The moment you get those warning aches rub on good old Musterole.

Musterole relieves the congestion and stimulates circulation. It has all the good qualities of the old Mustard plaster without blistering.

First you feel a warm tingle as the healing ointment penetrates the pores, then a soothing, cooling sensation and quick relief. Have Musterole handy for emergency use. It may prevent serious illness.

To Mothers: Musterole is also made in milder form for babies and small children. Ask for Children's Musterole.

Jars & Tubes

MUSTEROLE WILL NOT BLISTER

Better than a mustard plaster

Gay as the apple-blossom

. . . is this charming Arch Preserver model, so delightfully expressive of the latest Paris mode. Beneath its beautiful exterior is a patented construction that means foot contentment without measure. Ask to see our new arrivals.

THE ARCH PRESERVER SHOE SHOP

Sixth Avenue at Liberty
PITTSBURGH

(Advertisement)

Doctors Warn against undereating

Too little fat in the body makes us a prey to disease

EMINENT medical authorities are amazed and alarmed that so many girls and adults of both sexes are dieting themselves to a dangerous loss of weight.

A famous doctor says: "The most delicate parts of the body are always the ones to suffer first. A woman who is naturally sweet-tempered, good-natured, competent . . . becomes petulant, unreasonable, hard to get along with. A man who is thus starving himself becomes irritable and inefficient in the office and grouchy at home. . . . He begins to fall off in judgment and mental ability." This doctor goes on to show that nature stores up fat in the body as a reserve and that it is dangerous to destroy this reserve by dieting. Such an individual, he says, "becomes an easy prey for all manner of chronic ailments—kidney and liver diseases, and degeneration of the brain, spinal cord and nerves . . . typhoid fever, pneumonia, influenza and colds."

How much more intelligent it is to eat varied, nourishing foods, rather than eliminating the one ingredient that adds flavor and enjoyment to all other foods. Sweetness is the ideal flavor. What is so tasteful and refreshing as a salad of fresh grapefruit—sweetened with powdered sugar—and lettuce? Eat enough fruits and cereals. The best cooks are generous with sugar. The Sugar Institute.

Announcing

CADILLAC · LA SALLE National Used Car Week

March 29th · April 6th

A Special Spring Offering of Used Cars Never Equalled For Quality, Condition, Variety and Dollar Value—Seven Days of Genuine Buying Opportunity

During the next seven days every Cadillac-La Salle dealer in the United States will participate in a National Used Car Week.

March 29th to April 6th is the time chosen for this special offering because Cadillac anticipates the biggest Spring new car business in its history.

For this reason Cadillac-La Salle dealers are eager to clear their decks for action and have made special preparations to that end.

All Used Car stocks have been conditioned with unusual care and will be offered under the most pleasing circumstances and on the most inviting terms.

Cadillac-La Salle dealers are in an especially advantageous position to make this an event of genuine importance to the Used Car buyer.

They are the type of men who can be relied upon for fair dealing. Their policy is to satisfy the buyer so that good will can be created.

The high quality of their new car business provides them with Used Cars that are exceptionally fresh and in remarkably good condition.

They are good for thousands of continuously satisfying miles.

These cars are of various makes, in addition to Cadillacs and La Salles, and the dealers who offer them are in a position to make attractive prices because they are never obliged to make over-allowances for trade-ins in order to stimulate new car sales.

No one contemplating the purchase of a Used Car can afford to ignore the Cadillac-La Salle National Used Car Week. You may take advantage of the same banking service offered new car buyers, use the General Motors Deferred Payment Plan, and pay for a used car out of your monthly income. All showrooms will be open evenings during this period.

CADILLAC MOTOR CAR COMPANY

McALISTER BROTHERS

Cadillac Distributors for 23 Years

Used Car Division
5865 BAUM BOULEVARD

New Car Division
5607 BAUM BOULEVARD

CADILLAC · LA SALLE NATIONAL USED CAR WEEK

THE WEATHER

Local Forecast.

Fair and colder tonight; Friday fair with rising temperature; Saturday showers. Lowest temperature tonight about 38 or 40 degrees.

Hourly Temperatures.

12 midnight	49	9 a. m.	45
1 a. m.	50	10 a. m.	44
2 a. m.	50	11 a. m.	43
3 a. m.	49	12 noon	44
4 a. m.	48	1 p. m.	44
5 a. m.	47	2 p. m.	43
6 a. m.	46	3 p. m.	42
7 a. m.	46		
8 a. m.	47		

Sunrise today .. 6:10 Sunset today ... 6:40

Observations for the 24 hours ended at 8 o'clock this morning:

Time.	Temp.	Hum	Wind.	Weather.
8 a. m.	47	67	West.	Pt. cdy.

Temperature and Precipitation.

	1928	1927	1926	1925	1924	1923	1922	1921
High.	23	42	37	39	67	32	71	62
Low.	10	33	25	31	44	14	57	25
Mean.	16	38	30	35	56	23	64	41
Precip	.00	.04	.00	.00	.06	.09	.10	.85

Bulletin.

Observations taken by the United States Weather Bureau. The morning temperature readings were taken at 8 o'clock. The lowest temperature is for 12 hours ended at 8 o'clock this morning. Precipitation is for 24 hours ended at 8 o'clock this morning.

Station	Temp. 8 am	Temp. L.	Pre-cip.	Station.	Temp. 8 am.	Temp. L.	Pre-cip.
Atlanta.	58	56	.01	Lynchbg..	56	50	.00
Atl City.	48	46	.00	Memphis.	54	52	.22
Bismark.	48	34	.00	Miami ..	72	68	.00
Boise ..	58	56	.00	Montgmy	66	66	.00
Boston .	46	46	.00	Nashville.	52	52	.01
Buffalo.	58	56	.06	New Orl.	70	68	.00
Cncooza..	54	54	.06	New York	42	42	.00
Chicago.	42	42	.00	Norfolk .	38	38	.00
Cincinn..	48	46	.00	Oklahoma	46	44	3.20
Clevel..	40	40	.00	Omaha ..	40	40	.00
Columbus.	48	44	.00	Pkrburg.	48	46	.00
Denver .	34	34	.00	Pdelphia.	48	44	.00
Des Mec	38	38	.00	PITTSBG	46	46	.00
Detroit .	42	42	.02	Ptld Ore	48	48	.18
Duluth .	32	30	.00	St Louis.	50	50	.00
Elkins ..	46	38	.00	St Paul.	34	34	.00
Harrisbg	46	42	.00	S L Clty.	38	36	.00
Helena .	40	38	.00	San Ant.	70	68	.00
Huron .	34	34	.00	San Fran	50	50	.00
Indapolis	44	44	.00	Seattle ..	44	44	.48
Jsonville	68	66	.00	Spokane..	50	48	.08
Kan City	46	46	.00	Tampa ..	72	68	.00
Little Rk	52	50	.02	Washgtn.	54	44	.00
Los Ang	58	56	.00	Winnipeg.	34	32	.00
Louisville	48	48	.00	YstonePk	30	30	.00

Weather Conditions.

High pressure is centered over Iowa this morning, and covers the entire interior of the country. It is producing mostly clear skies over the northern and central plains and the Northern and Central Mississippi Valley states and eastward over the Ohio Valley states to Western Pennsylvania. The temperatures throughout the high pressure are are above the seasonal normals.

The disturbance that was centered north of Minnesota yesterday morning is now over New England. It is causing cloudy weather over the entire Northeast and light rain and snow in some places.

The southern disturbance is still south of Texas, and is causing cloudy weather over the West Gulf states and the Southern Plains states and light showers generally with locally heavy rains.

Another disturbance of marked intensity appears over Alberta. Lowest barometer reported is 29.50 inches, at Edmonton.

River Conditions.

The upper rivers are falling slowly. Stage at Franklin is 8.1 feet; Lock No. 7, 11.8; Pittsburgh, 16.4; Dam No. 2, 8.8; Dam No. 6, 17.0; Dam No. 9, 17.0, and Dam No. 12, 15.7. The rivers will continue to fall slowly.

Aliens to Graduate From Night School

The Duquesne night school for foreigners, conducted by the Carnegie Steel Company, Duquesne works, will hold its graduation exercises Thursday night in the Duquesne High School Auditorium. The Rev. William M. Woodfin will make the principal address, "American Citizenship." There were 221 persons, 156 men and 65 women enrolled in the school this year.

Dry Agents Seize Stills; Arrest Two

State police and prohibition agents yesterday raided an alleged distillery at 6498 Monitor street, arrested Severio Raitano, and seized a 100-gallon still and 75 gallons of whisky, they reported. In a raid at 1534 Watson street, Frank Haney was arrested. The agents reported seizing a 150-gallon still and 30 gallons of liquor there.

Chew DENTYNE ..and smile!

EVERYBODY likes a winning smile! Success and popularity always seem to follow, too! And it's your teeth that make or mar your smile. Never let them grow dull—be proud to show them in your smile. Chew delicious Dentyne every day—it's the gum that keeps teeth gleaming white. You'll love the flavor, and Dentyne is the *highest quality chewing gum made today!*

KEEPS TEETH WHITE

Insist on Getting the Best Cane Sugar Ask for Franklin

$2.25 ROUND TRIP PITTSBURGH TO BUTLER BUS $1.25 ONE WAY
For Comfort and Speed
PITTSBURGH TERMINAL
526 DUQUESNE WAY

JOSEPH HORNE CO

Easter, Nineteen Twenty Nine

Look Your Best in a

Horne Topcoat

$35 $45 $55

Choose your coat tomorrow and have it for Easter wearing. Select from these large assortments which assure just the coat you want . . . which include all those styles and colors new and smart for Spring. Tweeds and novelty patterns, raglans or box coats, tailored precisely of sturdy lightweight fabrics.

Other Topcoats, $29.50 to $95

. . . Horne's, Third Floor . . .

An Easter Selling

Hand-Made Cravats

$1.65

A selling of hand-made cravats of the quality and pattern which men want for Easter wearing. Designs include stripes, small figures and all-over patterns in Spring colors. Full lined . . . qualities regularly selling for considerably more.

Other cravats $1 to $6

. . . Horne's, Main Floor . . .

A New Hat

$5 $7

These two groups include an unusually large assortment. Besides the pleasure of selecting from such complete stocks, you have the added satisfaction of securing just the hat you desire. And whatever the shape or color, it is new and smart for Spring.

Other Hats Up to $12

. . . Horne's, Main Floor . . .

Strate-Eight Shoes, $8.00

For Easter wardrobes select Strate-Eights . . . our exclusive line of fine shoes, featuring the newest in oxford and high shoes. Kid, Scotch grain and calfskin leathers in black or tan. Out-of-the-ordinary in both value and comfortable fit.

Other shoes $6 to $15

. . . Horne's, Third Floor . . .

Sun-Tan Handbags

For Dark Ensembles

Carrying coins is the least of these handbags' duties. Their important mission is to enliven the black, brown or navy ensemble, to blend with the new light footwear and, in short, to dominate the Easter accessories. Sun-tan bags of calf or morocco are plain or snakeskin trimmed; they have shell or self-covered frames. Priced **$5.00** to **$25.00.**

. . . Horne's, Main Floor . . .

Slip-on Gloves

Slip-on gloves, whether of wrist or mousquetaire length are smarter than ever this season. Doeskin slip-ons in white and natural shades are popular because they wash so satisfactorily. **$4.25** pair.

Suede slip-ons in the desirable tan and gray shades may have hand-sewn or pique seams. **$4.00** and **$5.50** pair.

Kid slip-ons are the Reynier brand, that exceptional French glove, sold only at Horne's in Pittsburgh. **$5.50.** pair.

. . . Horne's, Main Floor . . .

Thornton Wilder Books Here

Thornton Wilder, whose novel, "The Bridge of San Luis Rey," received the Pulitzer Prize for the best novel of 1927, is lecturing in Pittsburgh today. His books may be obtained in the Book Shop.

The Cabala, $2.50.

The Bridge of San Luis Rey, $2.50.

The Angel That Troubled the Waters, and Other Plays. 1st Edition, limited and signed by the author, **$15.00.** 2nd Edition, limited and signed by publisher, **$7.50;** Trade Editions, **$2.50.**

. . . Horne's, Main Floor . . .

Children's Dish Sets

An attractive Easter gift set for a child, is a mug, and a deep-rimmed plate to match. They have a design of bunnies, on a creamy yellow ground. **75c** set. Plate alone, **50c.** Mug, **25c.**

. . . Horne's, Fifth Floor . . .

In the Women's Dress Section

Dress-Ensembles

$35

Note the variety at this one moderate price!

Long-coat models with dark, solid-color coats, and printed dresses including those with spirited patterns.

Long-coat models entirely of Canton crepe, some with frocks in two-tone effect. Or with georgette coats and printed chiffon dresses.

Finger-tip and short coat models in which both frock and coat are of georgette in black or navy, the frocks having nude or white tops.

Jacket models of Canton crepe, with contrasting blouses.

. . . Horne's, Second Floor . . .

TO BE HORNE DRESSED IS TO BE WELL DRESSED

Misses' Easter Frocks

$16.75

Shopping for a frock at this price, is a lark in the Misses' Shop, for one gets a thrill from the variety in types, in styles, in fabrics, in colors.

Frocks which are smart so far beyond their price, that they can proudly take part in the Easter parade, others which can go to Spring parties.

Frocks of flat crepe, Canton crepe and necktie silks, in vivid colorings or navy blue. Printed silk frocks, including those in the very popular scarf patterns.

Ensemble models with printed frocks and plain-colored silk crepe jackets.

Gay, little frocks of printed chiffon with deep cape collars.

. . . Horne's, Second Floor . . .

The Children's Floor

Assemble children's Easter wardobes on the complete Children's Floor here at Horne's quickly and satisfactorily.

Sonny and Sister Coat Sets, $7.95

Of various tweeds . . . neatly lined and finished. Matching hat for sonny . . . berets for sister. Sizes 2 to 6 years.

Girls' Straw Hats, $4.50

Novelty straws in shapes to suit every type of young face. Hats for baby sister, as well as high school maids.

In bright reds, greens, navy, French blue, beige and lilac. Some imported.

Boys' Shirts, 95c

The new long-pointed collar models . . . with collars that will not shrink.

Of neat figured shirtings . . . in the wanted pastel colorings. Necks 11½ to 14½.

Bright Satin Neckties, **$1.00.**

Tweed Caps, $1.00

Of distinctive gray, tan and brown tweeds to harmonize with new suits and topcoats. Full range of head sizes.

Girls' Tweed Coats, $10.75

In light Spring colorings . . . beautifully tailored and finished in the manner of much higher priced coats. Sizes 6 to 14 years.

Boys' Hose; 3 Pairs $1.00

Spring weight cotton golf hose in ¾ length. In gray and tan all-over designs with fancy tops. Sizes for 5 to 12-year-olds.

Boys' Two-Knicker Suits, $12.50

Tailored in the precise Horne manner . . . Of durable woolens in the new tweed, diagonal and herringbone weaves boys like to dress up in for Spring. Knickers the popular plus-four style. Grays, tans and browns. Sizes 7 to 16 years.

Easter Toys

Wooden rabbits, ducks and chicks on wheels, **25c, 50c, $1.00.**

Filled Easter Baskets, **50c.**

Filled Wooden Sand Pails, hand-painted, **$1.00.**

Cotton bunnies, roosters, hens to fill Easter baskets, 5c up.

. . . Horne's, Children's Floor, Third . . .

Sue Hastings' Marionettes in "Peter Rabbit" and "The Follies" Performances at 11 A. M.—2:30 P. M.—4 P. M.

. . . Auditorium, Seventh Floor . . .

New Suit Blouses

Plain-colored flat crepe blouses to wear with suits of any fabric—in eggshell, beige shades, capucine shades, red and green. Frilled models and perfectly plain ones.

Printed blouses to alternate with solid-colored ones. Some with subtle, all-over patterns, others with strongly emphasized designs. With grounds of beige, white, navy and lighter blues, red and rose tones. **$5.75, $8.75, $10.**

. . . Horne's, Second Floor . . .

Youthful Footwear

For the Easter Promenade

$10

Shoes, youthful in appearance and so comfortably styled that your stride will have the spring of youth. The favored spring models include a sandal type in two tan tones or in patent with mat kid, a moire step-in in brown or black, a two-toned sandal with perforated checks and a strap pump in green, blue or sun-tan kid.

. . . Horne's, Fourth Floor . . .

Chiffon Hosiery

In Favored Tan and Skin Tones

The chiffon hose that accompanies the spring costume shall be of flawless texture and preferably one of the new skin tones, ranging from flesh to deep sun-tan. Horne's hosiery selections are complete and ready for your selection.

Chiffon hose in tan, skin, beige, gunmetal and other new shades is priced **$1.50** to **$5.50.**

Silk mesh hose in diamonet, diamante and pin-head mesh is priced **$3.50** to **$6.50.**

. . . Horne's, Main Floor . . .

Crepe Chiffon Scarfs

The newest of the fashionable Dressmaker scarfs . . . a soft, floating chiffon—with three patch stripes crossing the scarf ends. The scarf is a beige shade that will blend with any costume . . . the patch stripes are in two-tone and two-color combinations of burnt orange and brown, red and navy, light and dark green, and similar color harmonies and contrasts. **$5.95.**

. . . Horne's, Main Floor . . .

Patchwork 'Kerchiefs

These cobwebby chiffon squares in two-color or three-color combinations, are Fashion's latest decree in chiffon sports handkerchiefs, and consequently—among the most desirable of Easter gifts. Two-color combinations, **$2.50.** Three-color effects, **$3.00.**

. . . Horne's, Main Floor . . .

Advertisement

Doctor at 83 Found People Preferred His Prescription

The basis of treating sickness has not changed since Dr. Caldwell left Medical College in 1875, nor since he placed on the market the laxative prescription he had used in his practice, known to druggists and the public since 1892, as Dr. Caldwell's Syrup Pepsin.

Then, the treatment of constipation, biliousness, headaches, mental depression, indigestion, sour stomach and other indispositions that result from constipation was entirely by means of simple vegetable laxatives, herbs and roots. These are still the basis of Dr. Caldwell's Syrup Pepsin, which is a combination of senna and other mild laxative herbs, with pepsin.

Dr. Caldwell did not approve of drastic physics and purges. He did not believe they were good for human beings to put into their system. If grown people want to use them no one can deny them the privilege, but they should never be given to children.

The simpler the remedy for constipation, the safer for the child and for you, and the better for the general health of all. And as you can get results in a mild and safe way by using Dr. Caldwell's Syrup Pepsin, why take chances with strong drugs? All drug stores have the generous bottles.

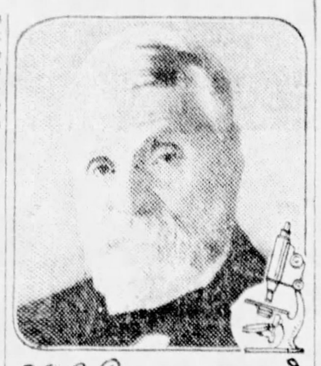

W. B. Caldwell M.D.
AT AGE 83

Many is the family today that makes it a rule always to have a bottle of this perfect preparation in the house. Keep it handy and observe these three simple rules of health: keep the head cool, the feet warm, and the bowels open.

Why not try Dr. Caldwell's Syrup Pepsin today?

PENN STATERS HONOR JUDGE

Judge H. Walton Mitchell, of Orphans Court and president of the board of trustees of Penn State College, will be tendered a testimonial dinner in the Schenley Hotel tonight, by the members of the Penn State Club. Judge Mitchell has been a member of the board of trustees of the college for the last 25 years. George E. Alter, well-known member of the bar, will be the principal speaker and Attorney James Milholland toastmaster. The officers of the club are G. A. Doyle, class of '17, president; Edward H. Sykes, class of '18, vice president, and F. R. Clark, class of '14, secretary and treasurer.

P.R.R. Freight Agent Here Is Promoted

William McL. Pomeroy, general freight agent for the Pennsylvania Railroad here, has been appointed general freight agent at Philadelphia, in one of a series of promotions made by the company, it was announced today.

Lenten Sermonette

A HEALTHY-MINDED LENT.

By the REV. DR. G. PHILIP JUNG.

ALL things being equal, happiness depends upon health. Laughter, the thunder of optimism. Let it roll through your physical system. The things we ought to do are the things which nature has made it easy for us to do. Strive to be an original thinker. Think things through. Power to think—the highest gift of God to man. Have a master motive. Rise above the dead level of average humanity. Develop your personality and character.

State Heavily Taxes Doheny Jr.'s Estate

LOS ANGELES, March 28.—(AP.)—Between $1,000,000 and $1,500,000 will be paid to the state of California in inheritance taxes on the estate of the late Edward L. Doheny, Jr., it was estimated here yesterday by Edwin P. Werner, chief counsel of the state inheritance tax bureau. The estate, still in process of appraisal, is valued at between $12,500,000 and $15,000,000.

Corbett Promoting Carnival of Health

NEW YORK, March 28.—(AP.)—Jim Corbett is promoting an all-American health carnival, a marathon of beauty, brains and brawn, for amateur talent only. It will be in Grand Central Palace next month. The most beautiful women will be chosen (street clothes compulsory), also the handsomest man. There will be prizes for lots of things, from tugs of war to dances.

Governors to Talk Over Reducing Oil

CHEYENNE, Wyo., March 28.—(AP.)—Gov. Frank C. Emerson announced last night that Saturday, March 30, has been set as a tentative date for the conference in Denver of the governors of the Rocky Mountain states to discuss President Hoover's oil conservation policy.

It is the plan to send conclusions reached at the meeting to President Hoover.

Baby Found Buried In Rear of Church

UNIONTOWN, Pa., March 28.—Boys investigating a newly made mound in the rear of the Catholic church at Keister today unearthed a wooden box containing the body of an infant baby girl.

County authorities removed the body to a morgue at Upper Middletown and began an investigation. The cause of the infant's death has not been determined.

Shield Church Holds Passion Week Service

Passion Week services being conducted nightly at the Shields Presbyterian Church, Shields, will be concluded tomorrow night when the Sacrament of the Lord's Supper will be celebrated.

DROPSY TREATED ONE WEEK FREE

Short breathing relieved in 36 to 48 hours; swelling reduced in 15 to 20 days. Regulates the heart, corrects the liver and kidneys. Purifies the entire system. Collum Dropsy Remedy Company, Dept. 264, Atlanta, Ga.

TODAY'S Interesting Values—At America's Greatest Drug Stores

MAY'S and Liggett's

Drug Stores All Over Greater Pittsburgh

SALE! Friday and Saturday Only

25c Size	$1.00 Value	$1.00 Size	65c Size
Listerine Tooth Paste	Lavoris Large Size Bottle	Bayer Aspirin Tablets	Pond's Creams Cold or Vanishing
3 tubes 50c	63c	75c Bottle of 100 Tablets	35c

1.20 Sal Hepatica	79c	25c Woodbury's Soap .3 cakes	51c	50c Palmolive Shampoo	33c
55c Barbasol Shaving Cream	41c	1.25 Glyco-Thymoline	81c	1.00 Ovaltine	74c
1.20 Bromo Seltzer	79c	1.00 Swamp Root	76c	50c Ipana Tooth Paste	32c
25c Cuticura Soap .3 cakes	54c	60c California Syrup Figs	37c	4 oz. Upjohn's Citro-Carbonate	67c
1.50 Agarol	98c	40c Castoria	24c	50c Pepsodent Tooth Paste	32c
30c Forhan's Tooth Paste	36c	1.25 Enos Fruit Salts	83c	1.20 Scott's Emulsion	74c
Mellin's Food .large size	57c	1.25 Father John's Medicine	78c	1.40 Pinaud's Eau de Quinine	1.04
1.00 Hind's Honey & Almond Cream	69c	1.00 Danderine	61c	1.50 Fellows' Syrup of Hypophosphites	1.03
3.75 Horlick's Malted Milk	2.77	1.25 Moone's Emerald Oil	76c	1.25 Pinaud's Lilac Vegetal	84c
10c Lifebuoy Soap .5 cakes	30c	60c D. & R. Cold Cream	39c	75c Baume Bengue	49c
1.00 Pinkham's Compound	78c	50c Pebeco Tooth Paste .3 tubes	99c	60c Pompeian Beauty Powder	39c
50c Mennen's Shaving Cream, 3 tubes	1.00	75c Bellans for Indigestion	47c	1.25 Absorbine, Jr.	86c
1.00 Nujol	64c			1.00 Watkins Mulsified Cocoanut Oil	69c
50c Molle Shaving Cream....3 tubes	99c				

50c SIZE Phillips' Milk of Magnesia 33c

Kotex SANITARY NAPKINS Box of 12 28c

Phone ATlantic 8600 for Free Demonstration

TUNE IN ON STATION WJAS MON. NIGHT AT 7 O'CLOCK. A B C SPINNER HOUR

BROWN-DORRANCE ELECTRIC COMPANY
JENKINS ARCADE PITTSBURGH, PA.

Put a "handful of health" in the muffins tonight

IT TAKES only a few minutes to make bran muffins if you use the famous ALL-BRAN recipe. Just try it. You'll get the lightest, fluffiest, *best* muffins you ever took from the oven. All the family will surely praise your skill that night!

And remember, you'll be helping them to better health at the same time. For so many foods are lacking in bulk or roughage. And it is this lack that so often causes constipation—which in turn steals energy and health and may even cause serious disease.

Kellogg's ALL-BRAN provides bulk in generous quantity because it is 100% bran. By serving it in some form every day you can protect your family. So many ways to serve it too. In waffles, breads. Sprinkled into soups. Mixed with other cereals. And, of course, with milk or cream, fruits or honey added, it makes a delightful breakfast dish.

ALL-BRAN *Muffins*

2 tablespoons shortening, ¼ cup sugar, 1 egg, 1 cup sour milk, 1 cup Kellogg's ALL-BRAN, 1 cup flour, ½ teaspoon soda, ½ teaspoon salt, 1 teaspoon baking powder.

Cream shortening and sugar together, add egg. Mix and sift flour, soda, salt, and baking powder. To creamed mixture add ALL-BRAN, then milk, alternately with sifted dry ingredients. Pour into greased muffin tins, and bake in moderate oven (350° F.) for 20 minutes. Yield: either 8 large or 12 medium-size muffins. If sweet milk is used instead of sour, omit soda and use 3 teaspoons baking powder.

Be sure you get genuine Kellogg's—the original ALL-BRAN. Part-bran products, at best, bring part results. Doctors recommend ALL-BRAN. Just eat two tablespoonfuls daily—chronic cases, with every meal.

Sold by all grocers. Served in hotels, restaurants and dining-cars. Made by Kellogg in Battle Creek.

Kellogg's ALL-BRAN

Guaranteed! Kellogg's ALL-BRAN is sold with this definite guarantee: Eat it according to directions. If it does not relieve constipation safely, we will refund the purchase price.

Genuine BAYER ASPIRIN

We recommend Genuine Bayer Tablets of Aspirin. All of our stores dispense them. Genuine Bayer Tablets of Aspirin have been proved safe by millions and prescribed by physicians for over 27 years for the prompt relief of — Colds, Neuralgia, Headache, Toothache, Neuritis, Lumbago, Rheumatism, Sore Throat, etc.

$1.00 Bottle of 100 ..... 75c

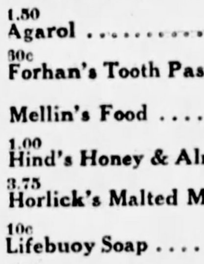

Watch Your Kidneys!

Scanty or Too Frequent Excretions Demand Prompt Attention

Kidney disorders are too serious to ignore. It pays to heed the early signals. Scanty, burning, or too frequent kidney excretions; a drowsy, listless feeling; lameness, stiffness and constant backache are timely warnings. Heed them!

To promote normal kidney action and assist your kidneys in cleansing your blood of poisonous wastes, use *Doan's Pills*. Endorsed by users everywhere.

DOAN'S PILLS

A Stimulant Diuretic to the Kidneys

75c Size 46c At May-Liggett's

Foster-Milburn Co., Buffalo, N. Y.

Fruit and Nut
EASTER EGGS

Covered with a coating of thick, luscious chocolate and just full of fruits and nuts embedded in a rich, creamy center.

Half-Pound, 34c
3 for 95c

Pound Size, 63c
3 for 1.80

Two-Pound, 1.19
3 for 3.40

Five-Pound, 2.95

Something Different!
Almond Toffee Easter Eggs
1.39 Large Size—Rich and Tasty

Come In—Make your selections from our fresh assortments of

Easter Candies

Quality and freshness is guaranteed and you save at our low prices.

Women, Get Relief From
NEURITIS

Thousands who have used NURITO—especially women—have discovered that it relieves pain of rheumatism, sciatica, neuritis, and neuralgia promptly. Out of twenty thousand boxes sold, the manufacturer reports that only three failed to get relief. The makers have authorized us to sell NURITO with their guarantee of satisfaction or money refunded.

$1.00 Size 89c $2.00 Size 1.75

At May-Liggett's

Nurito Co., Chicago, Ill.

BACKACHE

If you suffer from backache, groin and leg pains, joint aches or your sleep disturbed by bladder irregularities or poorly functioning Kidneys you should make the new, Cystex 48-Hour Test. No narcotics or habit-forming drugs. List of safe ingredients in every package. Why wait or suffer when you can try Cystex under an Iron-Clad Guarantee of satisfaction or Money back?

57c At May-Liggett's

The Knox Co., Kansas City, Mo.

LEND US YOUR FACE

Get a Package of
WADE & BUTCHER *Special* CURVED BLADES

and if they aren't the best blades you ever used we have authorized May-Liggett's Drug Stores to refund your money.

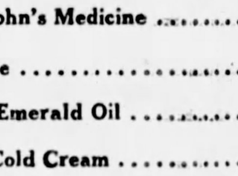

5 blades for 50c, or 12 blades for $1.00

At May-Liggett's

Wade & Butcher, Razor Makers for over 200 years

Gain Needed Weight

Look and Feel like a Real Man

Thin, undeveloped men need firm flesh on their bones. It's easy enough to do with

McCOY'S TABLETS

Just try a 30-day treatment and see for yourself what a difference a gain of 5, 10 or 15 pounds makes in the way you look. If you are not satisfied we have authorized May-Liggett's Drug Stores to return your money.

60c Size 43c

At May-Liggett's

McCoy's Laboratories, Inc., N. Y.

Every Piece Hand Dipped!
HOMEMAID ASSORTED
Chocolates
FOR EASTER

Think of it! Two and one-half pounds of hand-dipped Chocolates for 99c. Delicious Nougatines, Caramels, Creams, etc. Fresh to you direct from our own candy factory.

A delicious treat for every member of the family.

2½ Pound Box, 99c

At May-Liggett Rexall Stores Only

PLAY SAFE—
GARGLE OFTEN

After long exposure to bad weather, after sudden changes of temperature, after mingling with crowds — gargle with Listerine the safe antiseptic when you get home. This pleasant precaution has nipped many a cold and sore throat in the bud, before they became serious.

$1.00 Size, 83c

At May-Liggett's

LISTERINE THE SAFE ANTISEPTIC

The Rage in New York

Keep your hair soft, gleaming, easy to dress. Put a little Danderine upon your brush each time you use it. We recommend it to give life to the hair, keep scalp healthy.

DANDERINE

1.00 Size 61c At May-Liggett's

BAD LEGS

If your legs are swollen and oft-times ache, If you are bothered with

Swollen or Varicose Veins and Bunches

If your feet are inflamed and sore then our advice to all sufferers is to use Moone's Emerald Oil.

$1.25 Size 76c

At May-Liggett's

MOONE'S EMERALD OIL

International Laboratories, Rochester, N. Y.

ROSENBAUM'S

Sixth Liberty and Penn "The Store Ahead" ATlantic 4300

Every Easter Need Provided for Friday

ENSEMBLE SUITS
—of Course

FOR THAT'S THE WAY THE SMART WORLD WILL DRESS FOR EASTER

$25.00

Smart suits with full length coats of Kasha and accompanying frocks of silk crepe. The coats are nicely silk lined to match the frocks. Black, middy blue, navy, green, tan and grey. For women and misses.

$39.50

Full length coats with frocks or blouses of flat crepe in plain colors, combinations of colors, or prints. Well tailored models—all unusual values at this price. Black and Spring colors. For women and misses.

—ROSENBAUM'S, FIFTH FLOOR.

Easter Accessories

SLIPS for Easter Costumes

$2.75

The daintiest of all slips—pink or white silk crepe de chine. Tailored or lace-trimmed models with bodice top. Some have the wrap-around skirt. Some with step-ins.

—WOMEN'S UNDERWEAR, THIRD FLOOR.

LOVELY Biarritz Gloves

$2.19

Washable Doeskin in cocoa, mode and silver. Soft and pliable—they seem like new after every washing. Many women will have no other kind for the Easter ensemble.

—GLOVES, STREET FLOOR.

PATCHWORK SCARFS

$1.95

Double—therefore reversible. In Springtime's gay colors. Also squares, triangles, long scarfs and double-width chiffons in beautiful colors and designs including black and white.

—WOMEN'S NECKWEAR, STREET FLOOR.

COLORED PEARLS*

$1.00

Graduated strands interspersed with small pearls* in suntan, sunnybrook blue, azure, pink, chartreuse and natural shades. The low price is no indication of their loveliness. 24 inches long.

*Simulated.

—JEWELRY, STREET FLOOR.

HOSIERY—for Easter

$1.29

4 Pairs for $5.00

Discontinued style of a famous maker—look for the label in the stocking. All-silk chiffon from top to toe in a beautiful novelty heel effect. A variety of shades. Every pair perfect.

—ROSENBAUM'S, HOSIERY, STREET FLOOR.

STRAWS Top the Mode for Easter

And, of Course, Your Easter Hat Will Come From Rosenbaum's

$5.00

Crocheted visca hats, so airy and cool, with little brims cleverly manipulated and ribbon trimming. Spider-web braid, a transparent novelty fabric, so light weight it feels like nothing at all on the head. Straw-and-felt combinations for those who are impartial to either. Hundreds of brand new hats, just waiting to complete your Easter outfit!

Ballibuntl Hats

$10.00

Finely woven, ballibuntl hats, a great favorite in the Spring mode. Also crochet and perle visca, in black and the leading Spring colors.

—ROSENBAUM'S, FIFTH FLOOR.

Easter Special! New Dresses and Ensembles

$25.00

For College Girls Home for Easter and All Smart Young Women

Lace cocktail dresses, silk ensembles of plain or printed flat crepe, with coats of Kasha or silk crepe to match the dresses. Navy georgette frocks for street or afternoon. Frilly chiffons, plain or printed, for frivolous hours. Dance frocks of tulle, chiffon or taffeta.

—ROSENBAUM'S, SIXTH FLOOR.

Wide Variety of New "Lady Pitt" Shoes

Exclusive at Rosenbaum's —Always the Same Price

$5.00

Smart, youthful shoes for the woman or miss who enjoys having more shoes and paying less for each pair. Made on slender, graceful lines, of suntan kid, lizard calf, patent leather, black satin and clever combinations. Cuban and spike heels. A pair for every costume!

—ROSENBAUM'S, THIRD FLOOR.

For Young Folks' Easter—Friday Feature

Girls' Dresses for Easter —and Spring

Three Interesting Low-Priced Groups— Exceptional Values for Girls 7 to 14

$5.00

Flat crepes, pretty printed silks, taffetas and Celanese dresses. New trimmings and colors. Sizes 7 to 14.

$8.95

Smart new dresses with fashion features very much like mother's. Printed and plain crepes, one and two-piece models. Sizes 7 to 14.

$10.00

Silk Ensembles a feature! Also lovely one and two-piece dresses for every occasion on a girl's Easter program. Sizes 7 to 14.

—ROSENBAUM'S, SEVENTH FLOOR.

"Buster Brown" Shoes

$2.50 to $5.00

Bring the kiddies in tomorrow for their new Easter shoes! "Buster Browns" are the famous health shoes, built for the proper development of growing feet, yet smart in style. Sizes 4 to 8, 8½ to 11, 11½ to 2, and 2½ to 7.

—ROSENBAUM'S, THIRD FLOOR.

Girls' Milan or Leghorn Hats

$5.00—$6.95

Handmade, Italian Milan hats in colors to match new coats, with ribbon streamers, **$6.95.**

The Leghorn hats, in natural shade, have black velvet ribbon or colored grosgrain ribbon bands, **$5.00.**

—ROSENBAUM'S, FIFTH FLOOR.

Easter Offer of Suits for Boys and Youths

Boys' Two-Golf Knicker Suits

$12.45

A great opportunity to buy a quality suit at a low price. Fabrics are in the new grey, tan and brown shades. Knickers are full cut and well finished. Sizes 6 to 16 years.

BOYS' 4-PIECE BLUE CHEVIOT SUITS with two pairs of golf knickers. Sizes 6 to 18 years..... **$14.75**

Prepster Shop

2-Long Trouser Suits and Topcoats

$25.00

Snappy styles for young collegiates in oxford grey, blue cheviot, tan herringbone and grey tweeds. Two long trousers with each suit. Sizes from 13 to 20 years.

YOUTHS' BLUE SUITS with half-lined coats and two long trousers. Right Posture make. 13 to 20 years..... **$19.75**

—ROSENBAUM'S, BOYS' CLOTHING, SECOND FLOOR.

Newest Spring Coats for Easter

Take Their Style Cues From Paris— For Women, Misses, Larger Women

$39.50

These models are style-sure . . . all-important in the Spring coat mode. The new, kashmir weaves, suede-finished cloths. Ottoman silks, satins. Flat furs are adroitly used in new ways. Colors to form smart ensembles with Spring frocks . . . black, navy, middy, tan, grey and green.

—ROSENBAUM'S, SIXTH FLOOR.

THURSDAY, MARCH 28, 1929 Classified Ads Only—GRant 5400 PITTSBURGH SUN-TELEGRAPH Other Departments, GRant 6500 ELEVEN

ALIEN QUOTAS FIGHT AWAITS HOOVER WORD

WASHINGTON, March 28.—(AP)—Consideration of repeal or postponement of the controversial national origins provision of the immigration act at the forthcoming extra session of Congress was said yesterday by Chairman Johnson, of the Senate Immigration Committee, to depend upon word from President Hoover.

An opponent of the clause himself, Senator Johnson declared that if Mr. Hoover gave the word a fight would be launched against it. He expressed doubt, however, that any action could be undertaken successfully at the extra session without a signal from the White House.

DISAPPROVAL EXPRESSED

The President expressed his strong disapproval of the national origins provision last week when he issued the proclamation, in accordance with the law, ordering the new quota basis into effect on July 1. It was assumed that he intended to rest upon that declaration, believing it to be the responsibility of Congress to undertake the steps necessary to bring about repeal or postponement.

The situation is similar to the present maneuvering between congressional leaders and the President on farm relief. In the latter instance, Mr. Hoover is holding that it is up to Congress to start its own business and formulate the legislation.

BRITAIN GETS ADVANTAGE

Senator Johnson realizes there is much strength in the Senate for the national origins provision which drastically revises the present quota basis for the various nations, giving Great Britain a large increase at the expense of Germany and the Scandinavian countries.

Last session Senator Nye (Rep.), of North Dakota, proposed another postponement in putting the provisions into effect but the Senate Immigration Committee defeated his resolution by a vote of 7 to 4.

Aged Woman Killed By Auto in Dover

DOVER, O., March 28.—Walking into the path of an automobile, Mrs. Lydia Ann Casebeer, 77, of Dover, was killed last night as she was on her way home from church revival services. Frank Collor, of Route No. 1, New Philadelphia, driver of the car, was exonerated by police.

(Advertisement)

"Look how it sparkles—without rubbing!"

"IT'S MARVELOUS FOR CLEANING GLASSES," HOUSEWIVES SAY

Dishpan work cut in half by new ammonia discovery

Dishpan magic! That's what most women call it.

Take a hot, greasy frying pan. Pour in a tablespoonful of this new type cleaner. And presto!

The grease turns white, saponifies. Then off it comes without the need to scrub and scour.

And for china it's simply wonderful. You clean . . . without scrubbing. Polish . . . without rubbing. Get dishes gleaming bright . . . in half the time, with half the usual work.

This is the way you do it.

Just ask your grocer for the new ammonia discovery called "Old Witch." It's a new type super-cleaner in fluid form . . . 3 times as efficient as ordinary household ammonia.

You simply add a few drops of this magic fluid to your dishwater . . . use soap as you always do . . . and let this cleaner do the work.

It softens the water. Removes every clinging particle of food.

Out come the dishes spick and span . . . sparkling as they never did before. And best of all, "Old Witch" is absolutely guaranteed not to harm the satin-smoothness of your hands. Ask your grocer for "Old Witch." A big bottle costs only 35c.

Just one word of caution before you buy. All cleaners are not alike. Be sure you get the genuine. Tell your grocer nothing else will do.

Old Witch

THE NEW AMMONIA DISCOVERY

APPETITE IMPROVED . . . QUICKLY

Enjoy the Taste of Food. If you have no desire for food, and you feel out of sorts, and depressed, stimulate your digestive organs. Try Dr. Carter's own formula. These pills taken after meals will aid digestion, relieve the gas, regulate the bowels, expel constipation poisons and arouse appetite. All Druggists 25c and 75c red pkgs.

CARTER'S LITTLE LIVER PILLS

KAUFMANN'S MONTH END CLEAN-UP

It's Springtime at Kaufmann's . . . Spring house-cleaning time, too . . . and because of our extensive store improvement activities, a perfect MAZE of odds-and-ends and small or incomplete lots will be poured out into this month's Clean-up. You'll be more than repaid purse-wise. No mail or telephone orders.

Candies

75 boxes of Imported Chocolates — milk and assorted. Regularly $2, now...1.69

60 lbs. Assorted Chocolates and Creams. Regularly 60c, now...39c lb.

120 lbs. Imported Fruit Caramels. Regularly 60c, now...40c lb.

MAIN AND THIRD FLOORS.

Umbrellas

14 Silk and Gloria Umbrellas. Regularly 3.95 to $5, now 2.95

12 Silk Umbrellas. Regularly priced $5 to 7.50, now...3.95

28 Silk Umbrellas. Regularly 8.50 to 13.50, now...5.95

29 Small Children's Umbrellas. Regularly 1.50, now. 1.00

MAIN FLOOR

Gloves

33 pairs Queen Elizabeth Gloves. Regularly $15 pair, now...7.50

182 pairs Novelty Kid Gloves. Regularly 3.95 to 5.50..2.95

250 pairs Chamoisuede and Silk Gloves. Regularly 1.00, now...75c

425 pairs Kid Gloves. Regularly 2.19 and 2.65, now. 1.75

MAIN FLOOR.

Wall Paper

For 15x12 Size Rooms

3 to 10-Room Lots. Wall, Binder and Ceilings. Regularly 2.50 to 3.50....Lot 1.48

5 to 10-Room Lots—Wall, Binder and Ceiling. Regularly $7 to $9......Lot 3.95

4 to 6-Room Lots—Wall, Binder and Ceiling. Regularly $10 to $12....Lot 5.89

NINTH FLOOR

Girls' Wear

25 Girls' Sweaters. Regularly $5 to $10, now...2.95

100 Girls' Wash Dresses. Regularly 2.95 and 3.95....1.25

18 Girls' Silk Blouses. White only. Regularly 3.95....1.95

3 Leather Coats. Regularly 13.50, now...5.00

THIRD FLOOR.

Radios—Victrolas

4 Radiolas, 17 All Electric Sets, complete. Regularly 146.50, now...99.50

1 Atwater Kent 36, All Electric, complete. Regularly 146.50, now...99.50

1 Crosley, 602 All Electric Radio, complete. Regularly 146.50, now...99.50

50 Model 102X "A" Power Unit. Regularly 29.50..19.50

50 Assorted "B" Eliminators with tube. Regularly 29.50, now...19.50

10 Kelsworth Cone Speakers. Regularly $10, now.....6.95

10 Westinghouse Autopower, 6 Volt. Regularly 24.75, now at...$10

5 Victrolas, Style 7-30 Orthophonic. Regularly $175, now at...87.50

5 Traded-in Phonographs. Regularly 49.50, now....$25

33 Kelsonic Style 9-11 Orthophonic style. Regularly 49.50, now...29.75

ELEVENTH FLOOR

Rugs

26 Axminster Rugs, 9x12 and 8.3x10.6. Regularly $35 to $40, now...28.50

18 odd fine grade Room Rugs, 9x12 Royal Wiltons, 9x15 Axminsters, 11.3x15 Axminsters, 10.6x13.6 Axminsters. Regularly $60 to $70, now....$50

Odds and Ends of Room Rugs, 9x12, 8x10, 7.6x9 and 6x9, in various grades, now....17.50

65 Axminster Scatter Rugs, 27x52. Clean-up price..2.50

1 lot of odds and ends of Chenille Bath Rugs...½ Off

Carpets

8 rolls Velvet Carpet—wool face, hall and stair patterns. Now...1.75 yd.

Linoleums

12 rolls Inlaid Linoleums. Regularly 1.50 and 1.75, now...1.15 sq. yd.

3 patterns. Congoleum Rugs. 9x12. Perfect Goods. Priced now at...7.50

Remnants and part rolls of Linoleum.......75c sq. yd.

Linens

Odds and ends of Fancy Linens—regularly 1.50 to 3.00—now...1.00

Odds and ends of Fancy Linens—regularly 3.50 to 4.50—now...2.00

360 pieces All-Linen Towels—regularly 75c—now..... 49c

450 Bath Towels—regularly 50c to 75c—now........39c

29 pieces All-Linen Pattern Cloths—regularly 6.00 to 7.50—now...4.50

SIXTH FLOOR

Curtains, Drapery, Etc.

250 pairs Curtains, Panels and Drapery Sets. Regularly $2 to $25.......$1 to 12.50

100 pairs Ruffled Curtains, Lace Curtains and Panels. 2 to 3-piece lots. Regularly 1.50 to 17.00, now....$1 to $12

75 pairs Rayon Criss Cross Curtains. Wide ruffles, ecru. Regularly $10, now.....3.95

150 Irish Point Curtains Regularly 5.00, now....2.50

30 pairs Marquisette Curtains, large colored dots, colors. Regularly $15, now.......$5

25 Curtain and Drapery Combination Sets. Regularly $6, now...2.50

250 Curtain Strips, voiles and marquisette, with ruffles. Regularly 1.75 to 2.25...69c ea.

125 pairs Voile Curtains, ivory and ecru, motifs and drawn work. Regularly $4, now...2.50

500 Imported Tambour Net Panels. Regularly $4....1.95

1,200 yards 50-inch Drapery Damask; stripes and figured. Regularly 1.39, now.89c yd.

1,000 yards Imported Casement Cloth, natural shade. Regularly 1.25 to $2, priced now........85c to 1.10 yd.

600 yds. Imported Cretonnes. Regularly $1 to 1.25, 59c yd.

150 Moquette and Imported Table Scarfs. Regularly 2.50 and 3.75, now.........1.95

NINTH FLOOR

Housefurnishings

600 Easter Baskets, assorted styles. Regularly 10c and 15c, now...5c

314 Serving Trays glass covered cretonne bottom. Regularly $1, now...59c

127 White Enameled Convex Saucepan with covers, 5-qt. Regularly $1, now......59c

66 White Enameled Convex Saucepans with covers; 6-qt. Regularly 1.25, now.....69c

30 Electric Cookers with utensils. Regularly 4.95, now 2.95

9 Universal Electric Washers, cylinder style. Regularly $135, now...$95

7 Whirlwave Electric Washers, oscillating style. Regularly 129.50, now...$69

11 Ever-Ready Electric Washers, cylinder or oscillating. Regularly $125, now...67.50

7 Capitol Electric Ironers. Regularly $125, now...47.50

2 Imported English Perambulators, floor samples. Regularly $65, now.........$25

6 Heywood Wakefield Baby Carriages. Pullman models. Regularly 32.50, now..21.50

1 Howard Combination Gas and Coal Range. Regularly $150, now...$75

1 Direct Action Combination Gas and Coal Range. Regularly $195, now.........$110

15 Bassinettes and Stands, finished in blue, pink, white. Regularly 13.50, now...4.95

60 Folding Ironing Boards, covered and padded top. Regularly 2.50, now.......1.69

SEVENTH FLOOR

Furniture

1 two-piece Green Decorated Suite, upholstered in chintz. Regularly $500, now...$275

1 two-piece Damask Suite. Regularly $298, now...$225

1 two-piece Suite, henna mohair. Regularly $274...$198

1 two-piece Burgundy Mohair Suite. Regularly $198..$149

1 three-piece Taupe Mohair Suite. Regularly $198..$149

1 two-piece Antique Velours Suite. Regularly $249, now...189.75

1 three-piece Taupe Mohair Suite. Regularly $349, now...$274

1 three-piece Green Mohair Suite. Regularly $249..$195

1 seven-piece Enamel Bedroom Suite. Regularly $325, now...$249

1 four-piece Walnut Veneer Suite. Regularly $275..$224

1 Red Decorated Pier Cabinet. Regularly 47.50, now.. 28.75

7 Radio Cabinets. Regularly 16.75, now...9.75

4 Decorated Coffee Tables. Regularly 16.75, now...9.75

1 Oak Phone Set. Regularly 67.50, now...42.50

2 Decorated Pier Cabinets. Regularly 19.75, now...9.75

9 Green Cabinets. Regularly 16.75, now...9.75

1 Green Corner Cupboard. Regularly 64.75, now...49.75

2 Walnut Decorated Magazine Racks. Regularly 39.75, now...26.50

Six Telephone Tables and Chairs. Regularly 3.98, now at...2.75

EIGHTH FLOOR

2 Grey Kitchen Cabinets. Regularly 67.50, now..... 59.75

1 Green Kitchen Cabinet. Regularly $63, now....54.75

1 Grey Kitchen Cabinet. Regularly 87.50, now......79.75

2 Silver Oak Kitchen Cabinets. Reg. 72.50, now..64.75

1 Grey Kitchen Cabinet. Regularly 62.50, now..... 57.60

8 Modern Design Steel Beds. Regularly up to 64.75, twin size only, now........19.75

SEVENTH FLOOR

Downstairs Store Corsets—Lingerie

40 Girdles, Rayon Brocades in front and side hooks. Regularly 3.50, now...2.00

250 Brassieres and Bandettes. Sizes 30 to 42. Regularly 50c, now...3 for 1.00

150 Children's Fleece Union Suits. Sizes 2 to 6. Regularly 69c, now...2 for 1.00

200 Women's Knit Union Suits. Small sizes. Regularly 69c, now...3 for 1.00

150 Voile Gowns, Envelopes, Step-ins, etc. Regularly 1.00, now...69c

50 Women's Knit Union Suits. Small sizes, Regularly 39c, now...4 for 1.00

100 Children's Fleeced Vests and Pants. Regularly 49c, now...4 for 1.00

150 Women's Undermuslins, Gowns, Slips, etc. Regularly 49c, now...3 for 1.00

200 Women's Rayon and Cotton Bloomers. Regularly 69c, now...2 for 1.00

150 Women's Alpaca Slips. Small sizes. Regularly 69c, now...2 for 1.00

Girls' Dresses

280 Girls' Wash Dresses, Prints and Plain colors. Regularly 1.00, now...69c

40 Raincoats, Dresses and Blazers. Regularly 3.95 to 5.00, now...2.00

100 Wash Dresses of Prints, Voiles and Dimities. Regularly 1.59 and 1.95, now. 1.00

300 Dress Aprons, Ginghams and Prints. Regularly 69c and 1.00, now...50c

Domestics

168 Fancy Pillow Cases, fully bleached. Regularly 38c, now...29c ea.

324 Hemstitched Pillow Cases. Slightly soiled. Regularly 52c, now...33c ea.

175 yds. 5-4 Fancy Table Oilcloth. Regularly 38c and 48c, now...29c yd.

26 dozen Turkish Towels. Extra heavy. Regularly 78c and 85c, now...50c ea.

244 Laundry Bags, of striped Plisse Cloth...15c ea.

Tots' and Infants' Wear

125 Tots' Hats, Berets, Leggings and Sacques. Regularly 59c, now...25c

150 Infants' Bootees, Odd Bloomers and Bibs. Regularly 25c, now...10c

150 Dresses, Prints and Voiles. Sizes 1 to 4. Regularly 1.00, now...69c

100 Children's Flannelette Gowns and Pajamas. Regularly 1.00...50c

350 Infants' Socks. Sizes 4 to 6½. Regularly 29c, now. 15c

DOWNSTAIRS STORE

China, Glass, Etc.

1 Cement Pedestal. Regularly 10.50, Clean-up Price.... $5

1 Flower Box. Regularly 7.95, Clean-up Price...3.95

4 Flower Boxes. Regularly 6.50, Clean-up Price....3.25

2 Flower Boxes. Regularly $10—Clean-up Price... $5

3 Pedestals. Regularly 7.50, Clean-up Price...3.75

1 Jar and Pedestal. Regularly $15. Clean-up Price....7.50

1 Jardiniere. Regularly 6.50, Clean-up Price... 3.25

1 Jardiniere. Regularly 7.50, Clean-up Price...3.75

1 Jardiniere. Regularly $9, Clean-up Price... 4.50

50 Green and Yellow Ivy Pots. Regularly 15c, now......10c

60 Low Candlesticks. Regularly 25c, Clean-up Price 10c

25 Prs. Florentine Book Ends. Regularly 1.50 and 1.95. 50c

25 Bridge Table Ash Trays. Regularly 1.95. set of 2, 95c

80 Pieces Stemware, colored and crystal. Regularly 35c and 75c, now... 10c

4 Flower Bowls. Regularly 6.50, Clean-up Price.... 2.95

9 Crystal Elephant Fish Aquariums. Regularly 9.50 and 12.50...3.25 and 6.50

75 Sugars and Creams, glass. Reg. 95c pr., now...50c pr.

120 Sprays, Crystal Flowers. Regularly 1.25 spray.... 25c

200 Bulb and Flower Vases. Regularly 25c, now......10c

50 Cut Crystal Toothpick Holders. Regularly 35c... 5c

62 dozen Sippers. Regularly 19c dozen, now..... 5c doz.

5 English Epergnes. Regularly $5, Clean-up Price.... $2

3 English Epergnes. Regularly 3.95, Clean-up Price.. 1.50

6 Wicker Ice Tea Baskets. Regularly 75c, now..... 39c

11 Crystal Cemetery Vases. Regularly 48c, now......10c

35 assorted styles Crystal Vases. Regularly 15c and 25c, Clean-up Price......10c

27 Amber Comports. Regularly 29c, Clean-up Price. 10c

12 Amber Dinner Plates. Regularly 12.50 dozen, Clean-up Price...6.25 doz.

45 Imported Lustre Glass Vases. Regularly 25c, now 10c

100 China Sugar and Creamers. Regularly 39c, now.. 25c

1 Tea Set. Regularly 9.50 $5

40 China Tea Plates. Regularly 48c, now...20c

200 Coffee Cups and Saucers. Regularly 39c, now..... 19c

170 Plates. Regularly 1.25, Clean-up Price...69c

100 Jello Moulds. Regularly 29c to 1.50...... 15c to 59c

50 Covered Jugs. Regularly 48c and 79c.... 19c and 39c

SEVENTH FLOOR

Women's Bags

44 Velvet Bags. Regularly 1.95, now...$1

20 Suede Bags. Regularly 4.95, now...2.95

12 Bead Bags. Regularly 7.50, now...4.95

35 Men's Leather Novelties at **One-half Regular Prices**

MAIN FLOOR

Ribbons

200 yards Belting Ribbon. Various colors and widths. Regularly 1.10, now.. 50c yd.

500 yards Belting Ribbon. Regularly 29c, now......10c

24 pairs Utility Sets. Regularly $1, now...50c

SIXTH FLOOR

Women's Apparel

11 Women's and Misses' Fur Coats, formerly $79 to $95, now...39.50

14 Women's and Misses' Ensemble Suits, formerly $49 to $125, now...½ price

16 Women's Raincoats, formerly priced 7.50, now reduced to...4.50

15 Women's Odd Winter Coats, fur trimmed, formerly $69 to $95, now...$45

14 Women's Odd Winter Coats, fur trimmed, formerly $35 to $59, now...$25

18 Misses' Raincoats, formerly priced $15, reduced to 7.50

17 Misses' Raincoats, odd sizes and colors, slightly soiled, $1

8 Misses' Sports Coats, elaborately fur trimmed, formerly $95, now...$59

13 Misses' Sports Coats, formerly priced $59, now....$45

47 Women's Afternoon Dresses, formerly priced at 29.75, now...$18

42 Women's Afternoon Dresses, formerly priced at 39.75, now...$26

13 Misses' Cloth Dresses in tailored styles, formerly 29.75 to $59, now...$15

21 Misses' Evening and Party Frocks, formerly 49.75 to $95, now...$33

8 Women's Extra Size Chinchilla Coats, formerly $35, now...$21

12 Women's Extra Size Sports and Dress Coats, formerly 17.50, now...$10

8 Women's Extra Size Tailored Suits, formerly $25 to 39.75, now...$15

6 Women's Extra Size Cloth Ensemble Suits, formerly $59 and $79, now...39.75

7 Women's Extra Size Jersey Dresses, formerly $10, now $5

15 Extra Size Afternoon and Evening Dresses, formerly 19.75, now...$13

35 Women's and Misses' Printed Crepe Dresses, formerly 16.50, now...7.50

FOURTH FLOOR.

Art Needlework

35 Black Silk Tapestry Scarfs, 17x72. Regularly 12.50. Clean-up Price...6.95

215 Stamped Dresses for girls, 4 to 8 years. Regularly 69c to $1, Clean-up Price..... 49c

94 Stamped Linen Luncheon Sets. Regularly $1..... 69c

43 Stamped Linen Breakfast Sets. Regularly $1......55c

400 balls of Yarn, some slightly soiled. Regularly 38c to 65c—Clean-up Price...... 12c

38 Pillows—mixed lot. Regularly 1.95 to 7.95..... ½ off

48 Cretonne Shoe Holders, 4, 6 and 8 compartments. Regularly 1.69 to 2.69, Clean-up Price...85c to 1.48

Hurt Novelties—book covers, hat stands, waster paper baskets, magazine baskets, etc. Regularly $1 to 8.50, Clean-up Price...50c to 3.95

15 pieces Shoe Cabinets, 4 and 6 compartments. Regularly 4.50 and 5.50...3.25

52 Stamped Voile Dresses, for girls 2 to 6. Regularly 59c—Clean-up Price...35c

300 yards Metal Braids. Regularly 65c to $1...29c

95 pieces Suede Belts and Purses, slightly soiled. Regularly $1, now... 39c

40 Soiled Flapper Dolls. Regularly $1 to 5.95..... ⅓ off

56 pieces Needlepoint Tapestry. Regularly 1.95 to 2.95—Clean-up Price... $1 & 1.48

25 pieces Undecorated Furniture screens, wall shelves, night tables, hampers, etc. Regularly 3.95 to 19.50, Clean-up Price... ½ off

FIFTH FLOOR

Women's Hose

328 Pairs Propper Silk Hose. Irregulars of 2.75 grade, now...$1

225 Pairs Wool Sports Hose. Regularly 2.50 to 3.75, now...95c

MAIN FLOOR

Lamps—Shades

15 Chintz and Dotted Swiss Shades. Regularly 1.95 and 2.95, now...75c

100 Odd Candle Shades. Regularly $1 to $2, now.... 25c

20 Parchment Shades, slightly soiled. Regularly 3.95 to $10, now...1.00

12 Lamp Bases. Regularly 7.50 to 15.00, now..... 4.95

36 Enameled Vanity Lamps. Regularly 1.95, now.... 1.00

8 Fireside Benches, metal base, upholstered seats. Regularly 7.50 to 17.50, now 4.95

10 Silk Bed Lites. Regularly $4 to $10, now...2.95

12 Floor Torcheres. Regularly $45, now...25.00 pr.

10 Silk Bridge Shades, soiled. Regularly $4 to 22.50, on sale now at...1.95 to 5.00

16 Silk Junior Shades. Regularly $10 to $35, Clean-up prices...3.95 to 12.50

16 Mahogany Candlesticks. Regularly 1.25, now.. 39c ea.

20 Silver Finish Candlesticks. Regularly 1.50, now.. 25c ea.

FIFTH FLOOR

Luggage

10 Women's Square Hat Boxes with hat form and pockets. Regularly 8.95, each.... 4.95

7—27.50 to $35 Round Leather Hat Boxes—Clean-up price...18.95

8—13.50 Wardrobe Suit Cases, now at the Clean-up price of...8.95

1—115.00 Hartmann Wardrobe Trunk — full size, at...69.95

3 Hartmann 44.95 Wardrobe Trunks—all full size. Each at...36.95

6—12.50 Wardrobe Hat Boxes, at...7.95

4 Women' 49.95 Fitted Cases at...29.95

8 Men's 25.00 Traveling Bags, each...17.95

5—19.95 Tourist Cases 14.95

3 16.50 Fibre Dress Trunks, each, priced now at....11.50

4 8.95 Steamer Trunks, 36-inch, each priced now at. 6.95

SECOND FLOOR

Corsets and Lingerie

150 pcs. Glove Silk Underwear. Regularly 2.95 to 5.95, now...$2

125 pcs. Rayon Underwear. Regularly 1 to 1.50, now. 50c

100 pcs. Swan Vests, wool and silk and wool. Regularly $2 to 2.50...$1

150 pcs. Lisle and Mercerized Lisle Union Suits. Regularly 1.75 to 2...$1

91 pcs. Combilets—Girdles and Brassieres. Regularly $2, now...$1

68 pcs. Combilets and Girdles. Regularly 5 and 7.50..3.95

38 pcs. Combilets and Girdles. Regularly 12 and $15...$10

Combilets and Girdles. Regularly 7.50 now...$5

83 pcs. Combilets, Corsets and Girdles. Regularly 2.50 and $3...$2

108 pcs. Imported Nainsook Chemises, Slips and Stepins. Regularly 5 and 5.95....$2

180 pcs. Silk Stepins, Chemises and Slips. Regularly 3.95 and $5, now...$2

...TH FLOOR

Musical Instruments

5 Stultz & Bauer Upright Pianos. Mahogany and Walnut. Regularly $485, now...$345

3 Kelsworth Baby Grands. Mahogany. Regularly $535, now...$475

4 Norman Upright Pianos. Mahogany and Walnut. Regularly $275, now...$195

10 Cornets, assorted makes. Regularly $50, now.... $35

500 Harmonicas. Regularly 50c, now...15c

30 Venetian Ukuleles. Regularly $5, now...2.95

50 Music Stands. Regularly $1, now...79c

8 Accordions. Regularly $9, now...6.75

500 Music Rolls, latest word rolls. Regularly 50c, now 39c

15 Music Cabinets. Rolls or Sheet Music. Red Mahogany, Walnut and Oak. Regularly 18.75, now...14.95

ELEVENTH FLOOR

Dress Accessories

640 Corsage Flowers. Regularly 39c and 50c, now... 25c

320 Boutonnieres. Regularly 25c, now...10c

984 Women's White and Colored Handkerchiefs. Regularly 10c, now...6c

340 Women's Novelty Handkerchiefs. Regularly 25c each, Clean-up Price.... 12c each

1,110 Women's Novelty 'Kerchiefs. Regularly 39c and 50c. Clean-up price ....29c each

296 Women's Initialed 'Kerchiefs. Regularly 25c each—Clean-up Price.... 15c each

420 Women's Initialed Handkerchiefs. Regularly 12c and 15c each, now......9c each

96 Yards Metal Tricotine. Regularly 85c, now.. 50c yd.

1,020 Braid Lengths. Regularly 25c, now... 5c

Novelty Buttons. Regularly 25c, Clean-up Price...... 5c

Lace Lengths, now One-Half Regular Prices.

MAIN AND SIXTH FLOORS

Boys' Wear

400 Tom Sawyer Wash Suits. 3 to 9. Regularly 1.95 to 2.95, Clean-up Price...... 1.35

45 Junior Boys' Topcoats. Slightly soiled. Regularly 5.95 to 8.50, now.......3.85

35 Boys' Suits. 3 and 4-piece. Not all sizes. Originally 12.50 and $15, now...8.45

25 Boys' Felt Hats. Soiled. Small sizes. Originally 3.25, Clean-up Price...1.00

50 Boys' School Caps, Cloth Hats. Originally 95c to 1.95, Clean-up Price...25c

95 Boys' Globe Winter Union Suits. Originally 1.50 to 2.95, Clean-up Price...75c

50 Boys' Starched Collar-attached Shirts. Regularly 1.45 and 1.95, now... 85c

100 Odds and Ends Boys' wear. Blouses, union suits, etc., Clean-up Price..... 50c

THIRD FLOOR

2,500 Books

Miscellaneous volumes—biography, travel, poetry, drama, fiction, etc. Greatly reduced—

Now 15c, 25c, 35c, 50c to 5.00

ELEVENTH FLOOR

Men's Furnishings

About 700 Men's 2.00 to 5.00 Shirts — soiled, incomplete size ranges; neckband and collar attached styles... ⅓ OFF

60 Men's up to 2.00 Athletic Union Suits. Size 34 only, 65c

45 Men's 1.95 Heavy Union Suits—size 34 only. Clean-Up Price...65c

36 Men's 2.00 Slip-Over Shirts...78c

145 Men's 2.00 Shorts, odd sizes...78c

260 Men's 1.45 to 10.00 Pajamas—small sizes only, soiled, now...½ off

80 Men's Odds and Ends of Mufflers—display soiled stock. All...½ OFF

120 Men's 1.00 to 1.50 Belts—an incomplete assortment. All at...25c

MAIN FLOOR.

Neckwear

24 pieces — Lace Collar and Cuff Sets. Regularly 1.95. 1.00

8 pieces — Sequin Jackets, in black and colors. Regularly $10, now... $5

MAIN FLOOR

Light Fixtures

12 Pieces. 2-Lt. Candle Brackets. Regularly 5.95. 3.95

15 Pieces. 1-Lt. Candle Brackets. Regularly 4.95. 2.95

2 Pieces. 3-Lt. Fixture. Regularly 11.95, now...7.95

4 Pieces. 5-Lt. Fixture. Regularly 18.95, now... 12.95

4 Pieces. 5-Lt. Fixture. Regularly 14.95, now......10.95

SEVENTH FLOOR

Men's Hosiery

1,013 pairs of Men's 75c Fancy Novelty Hose, Clean-up price. The pair at.......50c

1,068 pairs of Men's 50c Fancy Hose, pair...35c
3 pairs...1.00

MAIN FLOOR

Sporting Goods

20 2.50 Sweat Shirts with zipper fastenings. Now....1.29

50 Pairs of Gym Oxfords—canvas uppers with rubber soles—pair... 69c

150 Pairs of 1.85 ball-bearing Roller Skates—pair.....1.59

300—1928 Wright & Ditson Tennis Balls. Clean-up price—each...25c

SECOND FLOOR

Gift Shop

1 Marble Top Pedestal. Regularly 9.75, now...4.75

1 Marble Low Pedestal. Regularly $20, now... $10

8 Leather and Jade Cigarette Boxes. Regularly $6... 3.50

5 Leather and Jade Cigarette Boxes. Regularly 7.50...3.75

2 Marble Double Inkwells. Regularly 12.50, now... 7.50

3 Modern Mirror Make-up Boxes. Regularly 7.50, now $5

1 Modern Pottery Ivy Holder. Regularly $15, now...... $5

1 Modern Pottery Ivy Holder. Regularly 12.50, now...4.50

1 Marble Inkwell. Regularly $15, now... $10

1 Black Glass Decorated Tray. Regularly 17.50, now... 8.75

ELEVENTH FLOOR

Notions

60 Laundry Bags on hangers. Regularly 25c, now......19c

54 Combination Door Bags. For shoes, laundry, handkerchiefs. Regularly 1.39... 89c

48 Rubber Crib Sheets, 27x36. Regularly 58c, now......39c

36 "Marcella" Curling Sets. Regularly 1.00, now..... 10c

30 "Samson" Skeleton Waists. Regularly 75c, now......39c

60 Metal Shoe Trees. Regularly 25c pair, now......15c

30 Novelty Laundry Bags. Regularly 1.00, now..... 69c

64 Oil Cloth Shoe Bags — 8 pockets. Regularly 1.00.. 69c

49 Shade Pulls. Regularly 1.00 and 59c.....50c & 30c

72 Shield Guimpes. Regularly 1.00, now...59c

MAIN FLOOR

SHENANGO NEXT ON U. S. STEEL HEADS' TOUR

A group of executives of the United States Steel Corporation, headed by President James A. Farrell, engaged in the annual inspection of the plants of the corporation in the Pittsburgh district, are scheduled to visit plants in the Shenango valley today.

The inspection tour yesterday, the first of a three-day schedule, embraced plants in the Ohio valley, terminating at the plant of the American Bridge Company at Ambridge.

Mr. Farrell declined to talk when asked for his opinion as to business conditions and the outlook for the steel industry in 1929, saying he was merely on a routine inspection tour.

Survey Postoffice Site in Waynesburg

WAYNESBURG, Pa., March 28.—A soil analysis and topographical survey of the recently acquired site for a proposed new Waynesburg postoffice is being made under direction of Robert Cooke, civil engineer of Waynesburg, who was awarded the contract for the survey by the Postoffice Department. It is expected that several days will be required to complete the work. A 10-foot shaft has been sunk in the middle of the plot for use in making the survey. The site is located at the intersection of Greene and Morris streets.

(Advertisement)

MAN, 68, FREE OF DOUBLE AILMENT, LAUDS KONJOLA

Pittsburgh Man Found Health and Happiness In New Remedy After All Else Had Failed

No medicine since time began ever became famous by making promises and claims. Deeds—results are what count, and Konjola, the new and different compound, has become the most talked-of medicine in America, simply because it makes good, no matter what medicines and treatments have failed; no matter how

MR. THOMAS SHAULL
(Photo by Stewart Studio.)

long the suffering has endured. How Konjola, the medicine of 32 ingredients—22 of them the juices of roots and herbs—conquers the most obstinate cases, is being explained and described by the Konjola Man, who is at the Dow Drug Company (formerly McCulloch's), Penn Avenue and Sixth Street, this city. There, day after day, he is meeting those who come to learn more about this medicine that has won more than a million friends. From him the sufferer, eager to be well again, gets facts and facts only. Learn how the ingredients of Konjola go directly after the causes of the ailment; learn how the organs are cleansed and stimulated; learn how poisons and impurities are swept from the body; learn how the way is paved for the return of new, abundant and glorious health. The Konjola Man points out actual, proved cases of Konjola's victories, such as the experience of Mr. Thomas Shaull, 68, 206 East Jefferson street, North Side, Pittsburgh. Overjoyed to be well again, filled with gratitude for Konjola, Mr. Shaull said to the Konjola Man a few days ago:

"I am here to tell you that Konjola is the master medicine... that it certainly does all and more than is claimed for it. My experience with Konjola proves that to me, at least, beyond the shadow of a doubt. For years I have taken medicines and treatments without end, seeking to escape from the tortures of stomach and liver troubles that grew worse daily. It was impossible to eat a square meal unless I doped myself with remedies to deaden the dreadful pains and miseries that were sure to follow. If only I could have stopped that pain for one meal I would have been satisfied to some degree. Instead of getting better I got worse, and my general health became affected.

"When a friend recommended Konjola I laughed at the idea of a new medicine—one that I had heard but little of—relieving me after everything else had failed. But my friend insisted, and I began the treatment. You cannot imagine my surprise and delight when I felt Konjola helping me. Gradually I got better, but day by day the improvement gained momentum. My appetite was restored and my digestion improved to such an extent that I am in wonderful shape now. Think of it—it took Konjola just a few short weeks to do what all the medicines I took for years failed utterly to do. All hail Konjola—the master medicine of them all."

Of such chapters is the history of Konjola made up. It is the same old, splendid story of success wherever Konjola is given the chance to prove its worth.

The Konjola Man is at the Dow Drug Company (formerly McCulloch's), Penn Avenue and Sixth Street, Pittsburgh, where he is meeting the public daily, introducing and explaining the merits of this master medicine.

Gossip About Stage and Screen and Attractions They Offer

LENORE ULRIC CAN GET WORK IN REAL MACHINE SHOP AFTER DOING "MIMA"

By GEORGE SEIBEL.

BEING in New York for a few days, two of which were devoted to the theaters, there was an embarrassment of riches to tempt the discriminating playgoer. He went to see Belasco's "Mima," as the most interesting dramatic exhibition, and "The Red Robe," as the most pleasing appeal to eye and ear.

When you speak of "Mima" as drama, it must be with certain reservations. After the performance I chatted with Lenore Ulric, who had just escaped from the crash of the Red Mill. Panting with exhaustion, like some one rescued from a burning skyscraper, she came slowly up to earth from the Infernal Regions where she had spent nearly three hours.

GEORGE SEIBEL

"There ought to be a law," I told her, "against the employment of nice little girls in machine shops."

"What can a nice little girl do," she said, "when Edison, Molnar and Belasco conspire together to make her work? But I think I'll apply in a machine shop. The work might be easier."

Lenore Ulric does have to work in "Mima," which is a sort of boiler-plate version of "Faust." The whole theater reminds you of Machinery Hall at a World's Fair. Even the walls are covered with galvanized iron.

And when this huge mass of wheels, levers, pistons, tubes and boilers collapses at the end, the effect is almost terrifying. I haven't seen anything as overwhelming since Wilson Barrett, the English actor who wrote "The Sign of the Cross," visited America with a play of ancient Greece called "Clito," which closes with a well-regulated earthquake.

Devil Doesn't Buy Machine

This mass of machinery on the stage and in the auditorium is the "Red Mill," which the inventor is trying to sell to Satan. His Infernal Highness comes to see a demonstration. A pure soul is found and put through the machinery of damnation. Lenore Ulric is the chief element in this process of corruption.

But if the Devil had seen her play "Lulu Belle," he'd have known that Lenore doesn't need any costly and cumbersome machinery. She is sufficient unto herself.

Satan was played by Reginald Carrington, who has nothing to do but look like Napoleon bored to extinction. Next to Miss Ulric's Mima, this monarch of hell does the best acting in the long cast. The rest do not act so much as work. They are electricians, stokers, and every kind of mechanic. As has been intimated, "Mimi" is less of a play than a demonstration of valves, fly wheels and dynamos.

Belasco calls this terrific engine the Psycho-Corrupter—which may have been the real reason why the Devil was in no hurry to invest. "Psycho" is a Greek word for "soul" and "corrupt" is Latin. To wed a Greek root to a Latin one is an offense against the laws of language, and as his Satanic Majesty is a master of literary style, witness his conversations reported by J. Milton, he would be prejudiced against the machine from the start. It is even rumored that he has a sizzling griddle reserved for the venders of "hot dogs" who advertise them as "Weiners," which wrong spelling grates on his nerves and palate.

From Red Mill To Red Robe

After the whir, hum, shriek and rattle of the "Red Mill" the jaded playgoer slipped under "The Red Robe," a musical piece made from Stanley Weyman's famous old romance. These operettas are usually the work of a convention of collaborators, but Harry B. Smith is chief purveyor of the libretto and Jean Gilbert of the tunes.

It is delicious. Walter Woolf as the hero, Jose Ruben as the cardinal and Helen Gilliland as the heroine move in the high altitudes of true romance. But the most joyous moments of the performance are supplied by Barry Lupino and Violet Carlson. Lupino, descendant of three centuries of clowns, is one of the greatest of living laughsters. That's a new word, but Satan would not object to it if he had seen Lupino. And Violet Carlson is the most comical of doll comediennes.

So, having witnessed one of the most astounding and one of the most ingratiating things in the New York theaters, the playgoer turned homeward to wait for Gordon Craig's "Macbeth."

PLAYERS WHO COME :-: TO THEATERS :-: IN FUTURE SHOWS

Frank McIntyre comes Monday to the Alvin in the musical show, "Boom Boom."

Florence Reed will be seen in "Macbeth" in the Nixon.

Kenneth Daigneau will be with the Sharp Players in the Pitt.

Will Mahoney will top the Davis vaudeville bill.

Anita Page will be on the Aldine screen in "Broadway Melody."

Lupe Velez will appear in person and on the screen in the Penn.

Clara Bow will make whoopee in "The Wild Party" on the Stanley screen.

SHAKESPEARE AND FROLIC IN BILLS

William Farnum, well known to screen followers, will appear in the Nixon next week in George C. Tyler's production of "Macbeth," portraying the role of Macduff. Mr. Farnum was a distinguished classic actor long before pictures became a vogue.

Seats are on sale in the Alvin box office for the one-week engagement, opening next Monday night, with matinees Wednesday and Saturday, of the musical comedy, "Boom Boom." Fanny Todd Mitchell wrote the book, Werner Janssen did the music, and Mann Holiner the lyrics.

Among the old favorites who will appear with the George Sharp Players in the Pitt next week in "This Thing Called Love," are Mabel Kroman, Gus Forbes, Alice Ann Baker and Robert Fiske. The opening week will be in the nature of a homecoming.

Will Mahoney comes to the Davis, beginning Monday, after two seasons as the star of the musical comedy, "Take the Air." He will be seen in "Why Be Serious?" It is a comedy skit.

MUSIC SHOW ON SCREEN

Featured in the Aldine next week, "Broadway Melody," will transfer the revue type of entertainment to the screen as the center around which the story revolves. It is an audible photoplay, with dialogue, songs and dancing. The principal roles are played by Bessie Love, Charles King, prominent musical comedy actor, and Anita Page.

The Duncan Sisters, vaudeville and musical comedy entertainers of "Topsy and Eva" fame, are coming in person to the Stanley stage next week as headliners in the Easter week show, "Easter Jubilee."

Clara Bow in "The Wild Party," her first talking picture, is to be the screen attraction.

Lupe Velez, who makes her first personal appearance in Pittsburgh next week on the stage of the Penn, also will be seen on the screen in "A Lady of the Pavements," in which her singing voice is heard. On the stage also will be the presentation, "Bubbling Over," headed by Teddy Joyce.

Corinne Griffith, in "The Divine Lady," her first talking picture, comes to the Grand screen Saturday. Victor Narconi and H. B. Warner are in the large cast.

DANCER FEATURE

"Dances of Flaming Youth" will be featured by "She" in "Best Show in Town," Mutual burlesque coming to the Academy next week, opening with a midnight performance Sunday night.

Betty Compson and Loretta Young support Richard Barthelmess in "Scarlet Seas," opening in the Enright Saturday.

An all-talking picture, "The Doctor's Secret," comes to the Regent Saturday. Ruth Chatterton and H. B. Warner are in the leading roles.

"Abie's Irish Rose" will be the talking screen feature in the Harris the last half of this week. The stage vaudeville will have Haven McQuarrie and his players in "Laughology a La Talkology."

Fisk O'Hara, famous Irish singer, will be seen in person in the Sheridan Square the first three days of next week in a skit, "Patsy, the Pest." O'Hara will be seen in the Harris the last half.

Saving Develops the Power of Continuous Purpose

by George R. Wallace Esq

When Mr. George R. Wallace was graduated from Princeton University, he chose Pittsburgh as the place to open his first law office.

It was not easy to get a start in a strange city, but Mr. Wallace by diligence and hard work soon distinguished himself in his practice and has long been a prominent member of the Allegheny County Bar. From 1925 to 1927 he served as President of the Pittsburgh Chamber of Commerce.

In giving you this series of editorials by Pittsburgh's leading business and professional men, the Union Savings Bank hopes to show that thrift and saving are not only worth while but essential. And that regular saving as Mr. Wallace says, is valuable both for accumulating capital and building character.

The Purpose Club of the Union Savings Bank affords the easiest way to "follow a regular system of saving" by making small deposits at stated intervals.

In the Savings Department accounts may be started with $1 or more.

THE young man who habitually lays aside money out of his earnings is accumulating capital in two ways. In the first place, he is taking the only possible method of starting the accumulation of money, for saving must precede investment; but still more important, he is building up a capital of character and discipline. The young man who follows a regular system of denying himself the pleasure of spending money, in order to accumulate it, is developing the power of continuous purpose, the strength of will and the habit of foresight which are essential to success in any line of business.

© U.S.B. 1929.

Union SAVINGS BANK

Where Savings are Safe

FRICK BLDG.—FIFTH AVE. & GRANT ST.

AMUSEMENTS.

NIXON ONE WEEK BEGINNING MON., APRIL 1
Magnificent—Majestic—Mighty
MACBETH
Gordon Craig's First American Designment
FLORENCE REED
LYN HARDING
WILLIAM FARNUM
Company of 100 Artists
DIRECTION—GEORGE C. TYLER
STAGED BY DOUGLAS ROSS
SEATS TODAY
PRICES: Nights, $1.00, $1.50, $2.00, $2.50, $3.00; Wed. and Sat. Mats., 75c, $1.00, $1.50, $2.00, $2.50. (No Tax).

Shubert Pitt Mats. Thurs. and Sat.
SEATS NOW
"THIS THING CALLED LOVE"
Presented by
GEORGE SHARP PLAYERS
Opening April 1

FILMLAND.

NEXT WEEK LOEW'S PENN UNITED ARTISTS
Lupe Velez In person
SHE SINGS FROM THE STAGE also FROM THE SCREEN in "LADY OF THE PAVEMENTS"
She impersonates Gloria Swanson, Dolores Del Rio and others.
ON THE STAGE Teddy JOYCE HIS 45th WEEK
Loew-Publix Stage Show
in "Bubbling Over"
Broadway Cast of 40
NOW PLAYING
JOHN GILBERT in 'Desert Nights' | TEDDY JOYCE in 'Harvest Time'
LEIBERT — BREESKIN

LOEW'S ALDINE
NOW PLAYING
IN SOUND
VICTOR McLAGLEN
in "STRONG BOY"
with Leatrice Joy—Clyde Cook
Also in Dialogue and Sound
MILLER & LYLES "Jimtown Cabaret" Chorus of 100 | Mirth and Melody A Vitaphone Songfest
Other Short Subjects
Fox Movietone News

CAMERAPHONE EAST LIBERTY Cecil B. De Mille's "King of Kings"

KENYON N.S. Dorothy Mackaill Jack Mulhall in "Children of the Ritz" Screen Acts, Comedy

AMUSEMENTS.

DAVIS
2 Shows Daily
All Seats Reserved
Radio-Keith-Orpheum Vaudeville
HARRY LANGDON
IN PERSON
"NONETTE"
The Singing Violinist
JAY WARD
American Legion Mascot
BROWN & WHITAKER
Also 5 Other Acts
NEXT MONDAY
WILL MAHONEY
"Why Be Serious?"
ELLA SHIELDS
Original Burlington Bertie'

SHUBERT ALVIN Tonight 8:15 Mat. Sat., 2:15
LEW FIELDS and LYLE D. ANDREWS Present THE MUSICAL COMEDY THAT WILL LIVE FOREVER
MARK TWAIN'S
"A CONNECTICUT YANKEE"
ADAPTED BY FIELDS, RODGERS AND HART
with WILLIAM GAXTON AND THE NEW YORK CAST INTACT
Nites, 50c to $3; Sat. Mat., 50c to $2.50
NEXT WEEK—SEATS TODAY
"I FAW DOWN AND GO—"
BOOM BOOM
THE LATEST SHUBERT MUSICAL COMEDY HIT
FRANK McINTYRE JEANETTE MacDONALD
SENSATIONAL JACK DONAHUE—JOHN BOYLE DANCERS
A la Parisian Show—The Sort American Tourists Flock to See in Paris

FILMLAND.

The BROADWAY MELODY
All Talking Singing Dancing
A METRO GOLDWYN MAYER PICTURE
CHARLES KING
ANITA PAGE
BESSIE LOVE
THE pulsating story of Broadway's bared heart, its loves and hates and tendernesses, speaks with a golden voice to stir your soul!
Starts Monday
Loew's
ALDINE
Regular Prices Prevail

FILMLAND.

Stanley-Davis-Clark Theatres NOW UNDER THE MANAGEMENT OF WARNER BROS.
ENRIGHT
PENN AVE. & BEATTY ST.
TODAY—TOMORROW
DICK POWELL'S
1st. ENRIGHT FOLLIES
with SUNSHINE SAMMY
On the Screen
Myrna Loy, Wm Collier, Jr.
in "Hard-Boiled Rose"
Warner Brothers Talkie
Starts Saturday
His Fourth Big Show
DICK POWELL
"DIXIE DAYS"
with Klein's Sax Sextette, Horton Spur, Eddie Hall, Miss Patti, Enright Rockets
ON THE SCREEN
The Stars of "Weary River"
RICHARD BARTHELMESS and BETTY COMPSON
In the kind of a picture you have been waiting for.
Action! Action! Action!
Every moment crammed with the most exciting adventures ever screened!
It's the Most Exciting Romance You Have Ever Seen!
"SCARLET SEAS"

Stanley
3 MORE DAYS
TOM MIX
and TONY in Person
RID'N ROPIN' SHOOTIN'
See and Hear
BERT LYTELL in
"THE LONE WOLF'S DAUGHTER"
A Columbia Talking Picture
TOM MIX and TONY
Will give a Special Show
SATURDAY MORNING
At 11 O'Clock
For the School Children
Come on, Kiddies
Bring Ma and Pa
Doors Open 10 O'Clock
STARTS MONDAY
CLARA BOW
The "IT" Girl Speaks
in "THE WILD PARTY"
ON THE STAGE
GALA EASTER JUBILEE
THE POPULAR MUSICAL COMEDY STARS
The DUNCAN SISTERS Featuring
VIVIAN & ROSETTA
With Foo Bros., Jackie Terris, Alfie Martin, Stanley Rockets.

GRAND
FIFTH AVENUE DOWNTOWN
HURRY! HURRY! POSITIVELY LEAVES FRIDAY
DAVEY LEE
in SONNY BOY
CHILDREN AT ALL SHOWS 25c
PLEASE NOTE
This picture will not be shown in Pittsburgh or the neighborhood for 60 days
STARTING SATURDAY
CORINNE GRIFFITH
in "THE DIVINE LADY"
First National-Vitaphone

AMUSEMENTS.

How Far will LOVE go?

Can you imagine a love great enough to sacrifice LOVE itself? Can you imagine a world famous beauty denying the love of one of history's greatest heros to save, not HER honor, but his?—This amazing real-life romance is just ONE of the many features that makes "THE DIVINE LADY" the greatest Vitaphone spectacle ever shown in this city.

SEE AND HEAR
Captivating
CORINNE GRIFFITH
in "The DIVINE LADY"
A $2 HIT
now on Broadway
First National
VITAPHONE Pictures
BEGINNING SATURDAY,
MARCH 30th, 10 A. M.
At the
GRAND
THEATRE
Fifth Ave., Downtown

ACADEMY— Mutual Burlesque 2:15 and 8:15
"PUSS PUSS"
With JACK HUNT AND OPAL TAYLOR

ZEPPELIN HOME AFTER 5,000 MILE TRIP

FRIEDRICHSHAFEN, March 28.—Completing her 5,000-mile air journey to the Holy Land and back, the Graf Zeppelin returned to her hangar here at 10:17 a. m. (4:17 a. m. eastern standard time) today.

The majestic "Queen of the Air" has been aloft 81 hours and 21 minutes without making a landing.

The airship made remarkable speed during some parts of the journey at times reaching 112 miles an hour. On the return trip, while passing over Austria and Hungary, headwinds and gales reduced her speed.

The Zeppelin left her hangar shortly after midnight Sunday, proceeded south to the Mediterranean and then skirted the southern coast of Europe, reaching the Holy Land Tuesday evening.

Heading westward passed over Jugo-Slavia last night and reached Budapest at 10 o'clock. She continued towards Vienna passing over that city at about 2:50 o'clock this morning and then headed for her hangar in the face of heavy headwinds.

LADY HAY RHAPSODIZES OVER VIEW FROM ZEPPELIN

By LADY DRUMMOND HAY,
First woman to cross the Atlantic by airship.
Special correspondent aboard the Graf Zeppelin.

(Copyright, 1929, in United States and Canada by King Features Syndicate, Inc. Copyright in Germany by Scher Verlag and Verlag Ullstein. All rights reserved. Reproduction in whole or in part prohibited.)

ABOARD THE GRAF ZEPPELIN, March 28.—(By Radio)—The timetable of the past two days is fantastic to impossibility, but yet is a record achievement.

Breakfast over Crete; luncheon above Cyprus; tea over Haifa—and, after showering Tel Aviv, the capital of Zionism, with 66 pounds of multicolored confetti as we hovered over the town, which was celebrating its annual carnival day—a cocktail over Jerusalem; dinner off the coast of Egypt, near Alexandria; then breakfast near Athens, luncheon over Durrazzo, and tea just beyond Ragusa, the beauty spot of the Dalmatian coast.

We passed over the Jugoslavic coast, which is thickly sprinkled with hundreds of little islands famous in history and legend.

Yesterday the world of gods and goddesses of ancient Greece seemed exotic in the Balkans' sinister black mountains. Montenegro, home of the dream life hero of the "Merry Widow," slipped into our horizon and, phantom-like, faded into the mists of space.

Athens, white and treeless; Eleusis of Attica, and famed Mount Parnassus, the dwelling place of the gods—we saw them all as we turned westward, leaving Constantinople until another time—perhaps when the visibility is better.

Between Patras, near the Gulfs of Patras and Lepanto and beyond the Gulf of Corinth, and Ithaca, we developed a record speed of a bit more than 112 miles an hour.

Life aboard the great airliners, typified by the Graf Zeppelin, is unique, utterly unlike anything else.

This is certainly the "magic carpet" of the twentieth century.

Public Accountants To Meet Tonight

The March meeting of the Pittsburgh Chapter of the Pennsylvania Institute of Certified Public Accountants will be held tonight in the Hotel Henry. Regular business of the chapter will be discussed following a dinner. Frank A. Willison will preside.

Your Easter Attire

For Spring we are featuring two special values in Suits and Topcoats . . . fabrics of outstanding merit . . . splendid tailoring . . . correct style . . . a rare combination.

$29.50

WILSON SUITS at $29.50 are truly remarkable values . . . worth many dollars more. Expertly hand needled in the newest and cleverest models . . . the richest textures and most wanted patterns, many of them exclusive with us . . . worsteds, tweeds, Scotches . . . $29.50.
(Extra Trousers, $5)

TOPCOATS at $29.50 afford big savings to you. All-weather fabrics . . . correctly styled . . . cravenetted to shed rain. Keep their shape and do not wrinkle. Herringbones, overplaids, checks, mixtures . . . new grays and tans . . . $29.50.
(Box and Raglan Styles)

$34.50

LLAMA FLEECE TOPCOATS are wonders at $34.50. Soft and silky . . . still made for hard wear. Light, but warm . . . wind and rainproof. Natural undyed Llama tans, browns and grays. Richly silk lined . . . $34.50.

SUITS at $34.50 surpass any previous values we have ever offered. Young men's college and university styles . . . every Spring color, style and pattern . . . $34.50.
(Extra Trousers, $5.00)

CAMEL'S HAIR TOPCOATS at $34.50. The correct model in the precise color is here for you.

SUITS at $50 . . . tailored to exquisite perfection . . . very finest fabrics . . . made to give long service.

Delivery guaranteed in time for Easter on all purchases made up until 6 P. M. Saturday

George M. Wilson
The Men's Store of Pittsburgh
Smithfield Street and Seventh Avenue

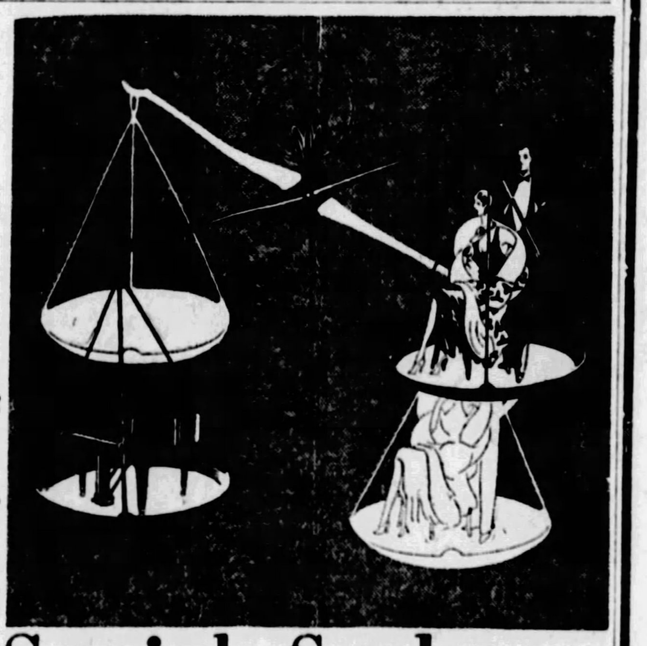

It's been known to help in the Social Scale

Ownership of a Marshall & Wendell, like ownership of an imported car or a fine yacht, suggests to the world that you have won success and know what to do with it.

When you hear the Louis XVI Baby Grand, perhaps you will marvel that so rich a tone comes from so small an instrument, that so distinguished a piano can be sold for $795. The answer is this: Marshall & Wendell has been sponsored by Chickering; it has received the attention of the finest designers in the land. Come and see the many attractive period styles now on exhibition.

Only $79.50 down

Two years to dispose of the balance. If you have an old piano, we will take it in exchange no matter what its make, and give you a generous allowance. With the Ampico, the supreme reproducing instrument, the Louis XVI Marshall & Wendell is $1595.

Other Ampicos $750 up. Prices subject to a nominal charge for transportation.

Marshall & Wendell

LECHNER AND SCHOENBERGER CO.
631 LIBERTY AVENUE
Home of America's foremost Pianos
MASON & HAMLIN KNABE CHICKERING J. & C. FISCHER MARSHALL & WENDELL THE AMPICO

EASTER RIBBONS
For tying gifts
5c to 18c yd.
(Street Floor)

McCreery & Co.

WOOD STREET AT SIXTH AVENUE ATLANTIC 4600

Bring the Children to see the Live Bunnies, Ducks and Chicks at the EASTER FAIR (Juvenile Floor—The Fifth)

Friday Will Be a Busy Day on the

Juvenile Floor

THE FIFTH

No school! What an opportunity to come in with Mother and select one's new Spring outfit . . . wash frocks and ensembles such as all little girls are wearing, coats and silk frocks that one can wear Easter morning.

Girls' Smart Silk Frocks
$5.95 and $10.00

Two-piece dresses, sleeveless dresses, smocked dresses, ensembles with short and long coats . . . every color that is good for Spring . . . charming prints, in youthful designs . . . a real McCreery assortment of smart fashions for girls of 6 to 14. You'll find it a pleasure to select here.

Girls' Coats $10 and $12.95
Smart Coats of Anadyr and Poiret twill, in new Spring colors. Cheviot in regulation style. Many other styles. Sizes 7 to 14 years.

Girls' Ensembles $1.95 and $2.95
Never was a style so universally popular with all ages. Bright prints, broadcloths and other fabrics . . . for 7 to 14 years.

—$1.25 Imported Berets, in all colors 65c
—New Hats, in gay colors to harmonize with smart ensembles, coats and frocks . . . Novelty braids in every new Spring shape . . . . . $1.95 and $2.95
(McCreery's—Juvenile Floor—the Fifth)

Boys' All-Wool, 2-Knicker Suits, a Feature, $12.50

Long-wearing, imported and domestic fabrics, specially tailored into smart suits for little men. In the season's best shades and patterns. Sizes 7 to 16 years.

Boys' Sports Sweaters, $2.95
Of all-wool in the latest collegiate patterns, these sweaters will be fine for the first warm days of Spring. Sizes 28 to 36.

Smart Two-Piece Suits, $2.95--$3.95
Woolen shorts with washable waist and silk tie. A belt to match the shorts. Just the thing for small boys to wear now. Sizes 3 to 8 years.

—Boys' Sports Hose, in exclusive patterns, $1.00
—Lightweight, white ribbed Athletic Shirts, 75c
—Boys' Shorts in fancy striped patterns . . . 95c
—Boys' Coat or Middy Style Pajamas . . . $1.65
(McCreery's—Boys' Shop—Fifth Floor)

Boys' Oxfords

Sizes 9 to 13½ $4.50 — Sizes 1 to 6 $5.50

Sturdily made of black or tan calf at $4.50 and of scotch grain in black and tan at $5.50. Shoes with a mannish air.

Misses' Pumps

Sizes 8½ to 11 $3.50 — Sizes 11½ to 2 $5.00

Made in a manner to delight little misses, these pumps of patent leather. Turned soles. For Easter and other occasions.

Shoes for Children

High shoes in patent, tan or light elk . . . Patent and tan oxfords . . . or patent strap pumps. Shoes for children of all ages.

Sizes 5½ to 8 $3.45 — Sizes 8½ to 11 $4.25 — Sizes 11½ to 2 $5.00

(McCreery's—Juvenile Floor—the Fifth)

McCreery's Interpret the "Feminine" Trend With

Straw Hats Lace-Trimmed
$10.

Gleaming hats of Perle Visca emphasize and soften their smart outlines with *Lace*. This lace vogue is a flattering one, tending to subtract years from the wearer's appearance.

Choice of ecru lace on brown, black or Lido sand straw—or—black lace on black, Brioche, or Pandora green straw—or—brown lace on Cameo, Brioche or brown straw. Mostly in new type cloches with mushroom lines.

(McCreery's—Fourth Floor)

Only Two More Days to Consult MISS MARJORIE representative of Mme. *Helena Rubinstein*

Her theme is the very vital modern question of the sun-burn complexion. She will tell you how increasingly it is taking hold upon fair femininity in New York and Pittsburgh.

Also, Miss Marjorie will give you practical demonstrations on using the sun-burn make-up for your skin.

(Street Floor)

A Specially Planned Feature!

300 Beautiful New Easter Scarfs

$1.95

—Crepe de Chine Tailored Scarfs, of excellent quality. Tri-colors, styled for smartest costumes.
—Hand-Painted Triangles, decidedly in vogue and adaptable to the frock as well as coat wear.
—The Bertha Collar Scarf, of beautiful hand-painted crepe de Chine.

(McCreery's—Street Floor)

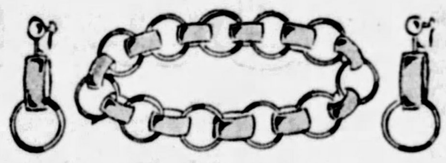

Specially Priced Copies of Anne Boleyn's Necklace, in

16th Century Silver* Jewelry
$3.95

Bracelet, $2.95 *Earrings, $1.00*

Dull silver finish, interlocked ovals and rings, just as Anne Boleyn, wife of Henry VIII wore it, so many years ago. A design of taste and beauty that has lived, and today is as smart and desirable as then. Unusually low priced, distinctive Easter jewelry. Also in gold finish.

* Plated.

(McCreery's—Street Floor)

Violets and Gardenias
To Complete Easter Ensembles
55c—$1.95—$2.95

The flowers of early Spring and Easter, rivalling Nature in beauty of coloring and shape. Violets in large bunches of various types, 55c to $2.95. Gardenias, in white, creme, blue, red and beige . . . 55c to $1.95.

(McCreery's—Street Floor)

Friday Feature Extraordinary!

300 Bottles of "Raffy's" *Voici Paris* PERFUME

Special

$2.35

A remembrance to express one's regard . . . sweet . . . spicey! Voici Paris responds pronto, with its delectable odeur, elegant bottle and smart packaging.

Voici Paris is a combination odeur, in lovely crystal container, with jade flowered stopper. Attractively boxed.

Come in early, or shop by phone, to avoid disappointment.

(Street Floor)

With the Approach of Easter, We Feature

Men's Fine McCreery Shirts
$3.50 $5. $6.50

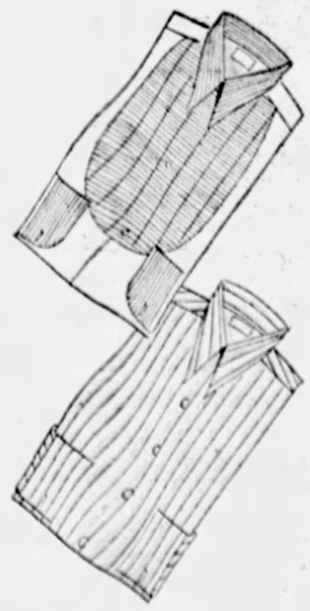

Imported and domestic woven madras in neat stripes and jacquard designs, solid color chambrays and end-to-end madras. Also white jacquard madras and yarn-dyed broadcloths.

Among the various styles are—demi-bosoms, laundered collar attached or soft negligee styles with matching collars. All sizes and sleeve lengths.

(McCreery's—Men's Shop—Street Floor—Just Inside the Wood Street Door)

NATIONAL INVESTIGATION OF U. S. ATTORNEYS BEGUN

WASHINGTON, March 28.—(AP.)—A nation-wide investigation of the work of United States attorneys is being made by the department of justice, with a view of determining whether changes in personnel are needed and what improvements can be made.

Attorney General Mitchell said President Hoover is interested in the outcome of the investigation and will receive a full report.

The Attorney General said that a study of data gathered from all sections of the country was being made to determine how efficiently the United States attorneys were conducting the law enforcement work of the government, with a special reference to criminal cases. The department, he continued, was seeking to find out how far each district is behind in its work, what can be done to expedite it, and to learn whether additional assistant district attorneys are needed.

The investigation, Mr. Mitchell said, is entirely separate from that proposed by President Hoover's law enforcement commission, and if changes were found necessary they would be made at once.

Duke of York Gets Ancient Church Post

LONDON, March 28.—(AP.)—The throne yesterday approved the appointment of the Duke of York, second son of King George, as lord high commissioner of the Church of Scotland in succession to Earl Stair.

This is the first time that this ancient office, dating from 1560, has been held by a member of the royal family. In 1924, when Ramsay MacDonald was head of the labor government, the post was given to a working miner, James Brown, who was Laborite member of Parliament for South Ayrshire.

Guilty on 14 Counts, 2 Get Reformatory

Samuel Galloway, 19, of 25 Carillo street, and Edward Mason, 17, of 2510 Wyandotte street, Negroes, pleaded guilty to nine charges of entering buildings and five charges of stealing automobiles, in Criminal Court today. They were sentenced to Huntingdon reformatory by Judge James B. Drew. The two admitted stealing the autos to cart away loot taken from grocery and butcher shops in the Hill district.

Relatives of Dead Woman Sought Here

Chief of County Detectives George W. Murren received a telegram from Mrs. Julia Farrell, of Los Angeles, today, asking him to notify relatives of the death of Mrs. Mazie Matthew Scott in that city last night. William M. Scott, a son, and Mrs. Mary Miller, a cousin, are believed to reside in Pittsburgh, according to the telegram, but Chief Murren has not been able to locate them.

'Toothache Cure' Plea Fails, Two Sentenced

The story of Stanley Filipiak, 2947 Brereton avenue, that he sold Chester Cole, of Lawrenceville, a half pint of whisky to cure his toothache, didn't impress Judge James B. Drew in Criminal Court today. Filipiak was sentenced to serve from three to six months in jail and Cole was fined $25 and costs. Both pleaded guilty to violating the liquor laws.

TUNE IN ON WJAS FRIDAY, 8:30 A. M. Hear Dr. Walls on Beauty and Health.

SPECIAL THIS WEEK

FALSE TEETH $5

$7.50 $12.50

Guaranteed Fit

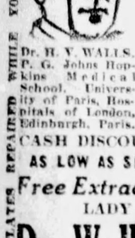

$20 GOLD DUST, PIN TEETH Now $15.75

Guaranteed Fit Dr. Walls' Double Suction

Sweet Air, Gas Novocaine. One or many teeth out in a few minutes.

Dr. H. V. WALLS, P. G. Johns Hopkins Medical School. University of Paris, Hospitals of London, Edinburgh, Paris.

CASH DISCOUNT OR CREDIT AS LOW AS $1, $2, $3 WEEKLY

Free Extraction—X-Ray

LADY NURSES

Dr. Walls' WHITE DENTISTS

M. D. & D. D. S. SPECIALISTS

Only at FIFTH AV. at MARKET ST.

Open Daily to 9 P. M. Sundays 11 A. M. to 3 P. M.

Telephone Atlantic 1983

PLATES REPAIRED WHILE YOU WAIT

PLATES REPAIRED WHILE YOU WAIT — EXPERIENCED ONLY DENTISTS

No single coffee can match its mellow BLENDED FLAVOR

DISTINGUISHED travelers in the Old South came home enthusiastic about the superlative coffee served to them at the old Maxwell House in Nashville. "It's good to the last drop," they declared.

That matchless flavor which has won fame for Maxwell House is not a single coffee flavor, but a particular *blend* of many choice coffees. Rich, mellow, full-bodied, Maxwell House Coffee is the first ever to please critical people all over the country. It is the choice today in millions of homes throughout the United States.

Your grocer has Maxwell House Coffee in the blue-wrapped tins which keep it fresh and fragrant.

GOOD AFTER-DINNER COFFEE: This is properly served "black," but as some guests really miss sugar and cream, it is courtesy to pass them. The coffee should be stronger than breakfast coffee. Use 1½ cups of medium ground (steel cut) Maxwell House Coffee to six cups of freshly boiling water.

"Good to the last drop"

© 1929, P. Co., Inc.

AS DELICIOUS AS EFFECTIVE

Now a delightful discovery—just eat a bit of milk chocolate or some candied chewing gum—this wonderful, perfected laxative is hidden in them.

TRU-LAX

Scientific ' Gentle ' Effective

The most delicious laxative of all

Tru-lax Products Company, Newark, N. J.

COME TO BROADWAY WHERE LOVE SMILES THROUGH ITS HEART-BREAKS!

IS she happiest — that girl you see across the footlights? The rouged lips smile temptingly at you. The gay voice croons the Broadway Melody, song of songs that visions the lights, the gayety, the joys of the lavish White Way. But when she returns to her dressing room, the smile is gone and there are tears for a love that is lost! Her little sister had won out in the game of love. What a sacrifice to give up the man she adored! But what was her love compared to theirs! The show must go on . . . and she will go on with it, masking her torn soul with laughing melodies, flinging herself into the mad rhythm of jazz time. The curtain's up. The music's hot. Applause sweeps the theatre. There she stands in the spotlight. Come and be thrilled by the greatest human drama the screen has yet portrayed!

The New Wonder of the Screen!

ALL TALKING ALL SINGING ALL DANCING.

Dramatic Sensation

PRESS and public have hailed this great picture as the new miracle of the living screen. You cannot know until you have seen with your own eyes and heard with your own ears the marvels that "The Broadway Melody" reveals. It is destined to revolutionize all previous conceptions of the Talking picture. It begins the new era of the Talking screen!

HIT SONGS!

Come and Hear: "BROADWAY MELODY" "YOU WERE MEANT FOR ME"

All America Will Soon Be Singing Them!

METRO-GOLDWYN-MAYER *proudly presents*

The BROADWAY MELODY

with

CHARLES KING · ANITA PAGE · BESSIE LOVE

directed by HARRY BEAUMONT

Story by Edmund Goulding Continuity by Sarah Y. Mason Music by Nacio Herb Brown. Lyrics by Arthur Freed. Dialogue by Norman Houston and James Gleason author of "Is Zat So?"

COMING NEXT WEEK!

LOEW'S ALDINE THEATRE

NO ADVANCE IN OUR USUAL "LOEW" PRICES!

Now Showing at the Astor Theatre, New York; Grauman's Chinese Theatre, Los Angeles; Stillman's Theatre, Cleveland, at $2.00 per Seat

(Advertisement)

ALWAYS DEAD TIRED?

How sad! Sallow complexion, coated tongue, poor appetite, bad breath, pimply skin and always tired. What's wrong? You are poisoned. The bowels are clogged and liver inactive. Take this famous prescription used constantly in place of calomel by men and women for 20 years—Dr. Edwards' Olive Tablets. They are harmless yet very effective. A compound of vegetable ingredients and olive oil. They act easily upon the bowels, free the system of poison caused by faulty elimination and tone up liver.

Be beautiful. Have rosy cheeks, clear eyes and youthful energy that make a success of life. Take Dr. Edwards' Olive Tablets, nightly. Know them by their olive color. 15c, 30c and 60c.

WITHERED FACES

Share the same unhappy fate as flowers that have withered—lost their beauty and are replaced by fresh ones. No feature imperfection exists that may not be ameliorated or permanently corrected by an expert plastic surgeon—quickly, surely and painlessly.

CONSULTATION FREE—CONFIDENTIAL

INSTITUTE OF FACIAL REJUVENATION

Phone Atlantic 8277

403-404 PLAZA BUILDING

Sun-Telegraph Want Ads Bring Quick Results

Truck Drips Rum, 420 Gallons Seized

DENNISON, O., March 28.—Whisky dripping from a speeding truck caused Police Chief Martin Myers, of Dennison, to pursue the truck from Midvale to Dennison, where he found it contained 420 gallons of liquor. John Blacka, 20, of Pilcher, the driver, was fined $1,000 and costs by Mayor J. S. Hare. According to attaches of State Prohibition Director R. R. Beetham's office, Dover is a distribution point for rum runners, four of whom have been arrested in Tuscarawas County within three weeks and their cargoes of 1,139 gallons confiscated.

CHEMISTRY NEW ARM OF DOPE TRAFFICKER

WASHINGTON, March 28.—The drug trafficker has turned to chemistry to increase the world's supply of dope.

This problem has become increasingly important, especially abroad.

The process is comparatively simple. It is accomplished through the so-called opium "esters." An "ester" is formed by treating an opium derivative with acid to make it immune from the international narcotic regulations.

LEAGUE ACTS

To extract the dangerous drug from the so-called harmless ester also is simple. By reconversion the pure drug is obtained by the trafficker in vast quantities.

The question of dealing with esters has become so troublesome that the League of Nations' advisory committee on traffic in opium and other dangerous drugs is making a special study of the problem.

In Europe, codeine, a drug derived from morphine, is not banned generally under the narcotic code. Continental countries declare codeine is not habit forming. Consequently, it is manufactured in huge amounts. No record is kept.

CODEINE USE GAINS

America bars the importation of codeine but permits its manufacture. Last year more codeine was produced than any other drug in the United States. The total was approximately four tons, as compared to three tons for morphine.

Codeine was extensively prescribed by physicians during the influenza epidemic last winter. Its use has materially increased, while the medical requirements for other drugs have lessened.

Prisoner Escapes From Fayette Camp

BROWNSVILLE, Pa., March 28.—Carmel Marconvich, 29, of Masontown, bolted from the Fayette county prison camp at Haydentown yesterday and is the object of search of a score of county officers.

Fires Laid to Rum War, 3 Men Held

CUMBERLAND, Md., March 28.—Following the burning of three barns and an unoccupied house at Rawlings, this county, James Gordon, 26; Melvin VanMeter, 23, and Bender Wiley, 30, were arrested, pending an investigation. Police are working on the theory that the burnings were the outcome of a moonshine war. The barns belonged to R. C. Wilson, L. B. Lambert and F. M. Hutson and were within a quarter of a mile. The vacant house burned was on the farm of Dr. Frank Lee Clymer. The loss is placed at $10,000.

Foch's Widow Gets Pension of $4,000

PARIS, March 28.—(AP.)—The finance committee of the Chamber of Deputies yesterday voted unanimously a pension of 100,000 francs (about $4,000), to Mme. Foch, widow of the late Marshal Foch.

Contract Awarded For Leesburg Church

MERCER, Pa., March 28.—J. P. Lusk, of New Castle, has been awarded the contract for building a new Presbyterian church at Leesburg at a cost of $18,820. The old building was destroyed by fire.

Sailors Sold Rum To Soldiers, Charge

SAN FRANCISCO, March 28.—(AP.)—Nine sailors of the transport St. Mihiel's crew, who United States authorities say, not only had their pockets full of rye but sold the illicit liquor openly to soldiers aboard the ship, face charges of possession, transportation and sale of liquor. The nine are to be arraigned tomorrow.

Capt. Van L. Prather, who commanded the St. Mihiel on her voyage from New York to San Francisco said yesterday that prohibition fell overboard before the vessel was two days out.

Chronic Colds

Try This New Method of Inhalation and Application

The new, safe way of treating head and chest colds. Throw away your "dope" and try medicated

WHYTE-FOX

No. 2—A soothing aromatic ointment that corrects the cause, Gives almost instant relief and a few treatments do the work—Druggists 50c

It reaches the employee as well as the employer in their homes.

W. L. DOUGLAS

America's Best Known Shoes

Shoes for MEN-WOMEN-BOYS & GIRLS

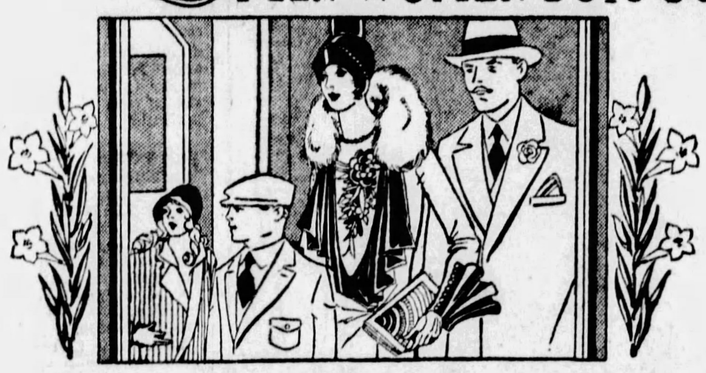

EASTER MORNING

. . . when all the world is in tune with Spring, and style greets the new season with a newer smartness— then correct footwear is all-important.

Sunburn Beige Kid One-strap with Oxchid Beige trim.

One of many new models for women at $5 $6 $7

This classy blucher oxford for boys comes in selected black also tan calfskin.

BOYS $4 AND $4.50 Sizes 2½-6½

YOUTHS $4.00 Sizes 12-2

LITTLE GENTS $3.50 Sizes 10-11½

Stylish eyelet tie of tan calf with shark calf trim.

MISSES Sizes 2½-6 $4.50

Sizes 12-2 $4.00

A typical W. L. Douglas value for men. Imported black or tan calfskin. $7

One of many styles for Men $5 to $8.50

A fair and square retail price is stamped on the sole of every shoe at the factory, insuring honest value.

The large increase in our business the past year, 232,286 pairs over the preceding year, which resulted in substantial savings in manufacturing costs, enables us to offer values this season, direct-from-factory-to-you that cannot be found elsewhere.

W. L. Douglas Foot-Form Hose for Men, also Pure Silk, Full-Fashioned Hosiery for Women

If Douglas shoes are not sold in your vicinity, write to Brockton, Mass, for catalog

W. L. Douglas Shoe Company, *Manufacturers and Retailers*

FACTORIES AT BROCKTON, MASS. Stores in all principal cities of the United States

W. L. DOUGLAS STORES IN PITTSBURGH

417-419 E. OHIO ST., North Side 203 FIFTH AVE.

EAST LIBERTY: 6237 FRANKSTOWN AVE. WHEELING: 1209 MARKET ST.

OPEN SATURDAY EVENINGS

Among women in business— an old hygienic problem solved a new way

Assurance, comfort, poise, fine grooming are made possible for the business woman, at all times . . . because of this new kind of sanitary protection.

SOME women actually feel that a business career would not have been possible without the remarkable discovery named Kotex. This scientific sanitary protection makes possible for women a freedom, an active life never before possible.

In these ways, Kotex answers a vital need: the marvelous filler, Cellucotton absorbent wadding, takes up 16 times its own weight in moisture. Ease of disposability means much, not only in emergency situations but at all times. Kotex is disposed of like tissue . . . as directions in each box explain. And there are certain new perfections which distinguish this as the superior sanitary napkin.

Kotex deodorizes safely, instantly

A process has been discovered whereby each pad deodorizes completely and safely. This formula is considered so important that it has been patented by the Kotex Company. It is, of course, to be found in no other sanitary pad.

No evidence of sanitary protection

Because corners of the pad are rounded and tapered all conspicuous bulkiness has been eliminated. Snug, secure fit is assured.

Cellucotton absorbent wadding comes in layers, which can be adjusted to one's individual need. That is a unique advantage which women always find comforting. Then, too, there is an easy softness about both gauze and filler. Manufacturing refinements keep adding to your comfort.

SUPER-SIZE KOTEX

Formerly 90c—Now 65c

Some women find Super-size Kotex a special comfort. Exactly the same as the Regular size Kotex, but with added layers of Cellucotton absorbent wadding.

Buy a box of Kotex today. It is 45c for a box of 12 at any drug, dry goods or department store; also obtainable through vending cabinets in restrooms by West Disinfecting Co.

KOTEX

The New Sanitary Pad which deodorizes

If Ruptured Try This Free

Apply it to Any Rupture, Old or Recent, Large or Small and You are on the Road That Has Convinced Thousands.

Sent Free to Prove This

Every ruptured man, woman or child should write at once to W. S. Rice, 1058 L Main St., Adams, N. Y., for a free trial of his wonderful stimulating application. Just put it on the rupture and the muscles begin to tighten; they begin to bind together so that the opening closes naturally and the need of a support or truss or appliance is then done away with. Don't neglect to send for this free trial. Even if your rupture doesn't bother you what is the use of wearing supports all your life? Why suffer this nuisance? Why run the risk of gangrene and such dangers from a small and innocent little rupture, the kind that has thrown thousands on the operating table? A host of men and women are daily running such risk just because their ruptures do not hurt nor prevent them from getting around. Write at once for this free trial, as it is certainly a wonderful thing and has aided in the cure of ruptures that were as big as a man's two fists. Try and write at once, using the coupon below.

Free for Rupture

W. S. Rice, Inc.,
1058 L Main St., Adams, N. Y.

You may send me entirely free a Sample Treatment of your stimulating application for Rupture.

Name .....

Address .....

State .....

Never Let Headaches or Colds Stop You! Take an A-K Tablet

It's the same story in thousands of offices. A big contract lost; defeat in an important court case; inefficiently handled details. All because someone was below par. Headache is perhaps the most frequent cause; colds are another. Why let them keep you from feeling fit? One or two A-K Tablets will quickly end all discomfort from headache, toothache, neuralgia, neuritis; banish nervousness and insomnia; stop pains of all kinds; break up colds, grippe and fever. Twenty-five millions used annually. Prescribed by doctors and dentists for more than 35 years. Anti-Kamnia comes in handy metal containers—only 25 cents. A-K on every tablet of the genuine.

Ask Any Druggist for A-K Tablets

Anti-Kamnia

Quick Relief from Pains and Aches

Tomorrow—at May-Stern's—The Biggest Flower Sale in Pittsburgh. It comes every "Good Friday." Every year it grows greater and greater as the news spreads. It seemed as though all Pittsburgh was here last year, so we've prepared for an even greater rush tomorrow. The lowest prices you've ever heard of are again in evidence.

Beautify your home with flowers that carry the Easter spirit—give mother a beautiful Easter plant or decorate the graves of your loved ones at Easter-time.

Tulips 29c

An ever-popular Easter favorite; they come in various colors; all potted.

Easter Lilies ... 69c

So fragrant in their snowy whiteness. Each has at least two or three blooms, some as many as four and five blooms. All at 69c a pot.

Begonias 39c

These are prime favorites with mother, can be transplanted into porch boxes and grow all year 'round indoors with little care.

Spirea $1.39

Beautiful blooming spirea in 6-inch pots, which later can be transplanted and will bloom every year. Hardy field grown.

Hydrangeas..... 89c

Always appropriate and much in favor, particularly at Easter-time. These are hardy and can be transplanted into your flower garden.

Hyacinths 29c

Long spiked blooms in various colors; all potted. You'll want several at this price.

Rambler Roses. $1.29

These are 2-year-old potted baby ramblers, just full of blooms and buds; they can be transplanted into your rose garden later in the year. Dress up your home for Easter!

Friday Only! Come Early! Bring a Basket!

First to come get the best choice—the rush will be great and in some varieties the quantities are quite limited.. Try to have even change ready. Bring a basket for convenient carrying.

Don't Miss This Great EASTER FLOWER SHOW In Our Basement Tomorrow

"Lloyd" Carriages Will Lead the Easter Parade

Smart Sulky $4.23

Great saving tomorrow on this famous make baby sulky! Low Anniversary price! Woven fibre with a strengthening steel wire in every upright strand. Seat is 12 inches wide. Beautifully finished in every detail.

Clever Stroller $14.23

A gracefully shaped stroller with padded seat and back. Equipped with foot brake. 12-inch wire wheels in rear and 8-inch wheels in front. ¼-inch rubber tires on all wheels. Save now on the Anniversary price!

$2 Monthly

Newest Carriage $16.23

Special opportunity tomorrow in our great 23rd Anniversary. Beautiful fawn color, stylish, roomy body and full lined hood. Rubber tires, brake and continuous pusher! Contrasting fibre stripe is inter-woven. Save!

$2 Monthly

Combination Coach $29.23

All of the style and beauty of the newest designs in coaches is to be found in this model! A steel and fibre combination. Fancy corduroy lining! Reversible body. Cowhorn handle.

$3 Monthly

2 HOUR SPECIALS

10 A. M. till 12

18x30 OVAL RAG RUGS 49c

Colorful rag rugs that have uses throughout the house. Serviceable and colorful. Very special at this price.

24x36 OVAL RAG RUGS 79c

Very convenient scatter rugs for kitchen, bathroom, halls, bedrooms, etc. New spring colors. Woven for service. On sale one hour only.

The New RUGS

Add a cheery note with bright lasting colors. And you will find just that kind at May-Stern's. Here is a great Anniversary Feature held back for the Easter Season. An opportunity to beautify your home with serviceable as well as attractive floor coverings! Unmatchable values in quality and price.

200 VELVET RUGS $19.95

Beautiful new rugs that sell regularly at $40 and $50. New Spring designs and colors. Can be used in any room. These rugs are slightly imperfect but the inexperienced eye cannot detect the imperfection. A chance to brighten the home for Easter with serviceable rugs.

ONLY $2 MONTHLY!

This Is National Majestic Week

Enjoy Easter Music With Majestic

Model 71 $137.50 Less Tubes

The great MAJESTIC 8-tube electric chassis and MAJESTIC Super-Dynamic Speaker are housed in a most charming cabinet. Compact for small corners but dominating in exquisite appearance. Gothic construction of the panel is enhanced by the new MAJESTIC tuning panel. Paneling of finest burl walnut and imported French walnut. Distinct in appearance and unmatched in performance. Hear the MAJESTIC at May-Stern's tomorrow.

52 Weeks to Pay

9x12 AXMINSTER RUGS—Spring colors and designs—special	$27.95
ENAMELED FELT BASE ART SQUARES—9x12 size—special	$6.95
ENAMELED FELT BASE FLOOR COVERING—New designs—special	49c
CORK LINOLEUM—In new Spring Patterns and designs—special	69c
VELVET THROW RUGS—27x54 size. Pretty designs—special	$1.39
AXMINSTER SCATTER RUGS—15x27 size. New colors—special	89c
AXMINSTER SCATTER RUGS—27x54 size. New colors—special	$1.95

SPECIAL! WHILE THEY LAST CARPET SWEEPERS $1

Made with sturdy steel case and heavy brush. Convenient handles. Come early.

America's Foremost Home Furnishers

MAY-STERN & Co.

914-920 PENN AVE.

Horses' Skulls "Amplifier"

AN old superstition that horses' skulls improve the acoustics of music rooms is revived by the discovery in a seventeenth century manor house of between 30 and 40 horses' skulls arranged under the floorboards.

Magazine Page

Holds Record for Endurance

THE record for continuous flying has been bestowed upon a flying boat built in 1919. Operated for years on the mail route between Seattle and Vancouver, B. C., the ship still soars over Puget Sound. She has worn out seven engines.

Meditations of a Wife

By HELEN ROWLAND

These Charming Men

THERE are many kinds of men, but only two kinds of husbands; your own—and all those charming men who are married to women who "don't understand them."

* * *

A wise woman does not flaunt her other conquests in a man's face; she merely lets the possibility of their existence slip into his imagination and float vaguely around in his consciousness.

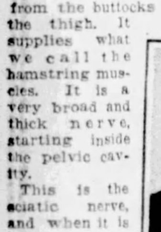

HELEN ROWLAND

* * *

A man may forgive a woman for being wicked or wild or even intellectual—but never for being cheap or shoddy.

* * *

If you can believe some of the popular illustrators, a modern man's notion of a beautiful girl is one with acute elbows, a receding forehead, attenuated legs and deformed feet. Or maybe that's just a GIRL'S notion of beauty.

* * *

Up to forty-five, the average man is so busy that he scarcely SEES temptation; but after that, he usually makes up for lost time, by giving his whole attention to looking for it.

* * *

"One would gather from what you write that a MAN is the only interesting or important thing in a modern woman's life," writes "Selva," indignantly. Oh, no, not the ONLY thing, SELVA. There are usually several OTHER men.

* * *

The woman who marries on an impulse or a "hunch" is just as apt to be happy as the one who picks out a husband according to all the scientific theories, the copy book maxims, and his rating in Bradstreet's.

* * *

"In the spring a young man's fancy lightly turns to thoughts of love." So lightly, in fact, that it takes a quick little worker to catch it, before it turns to another love.

* * *

Most romance is choked to death; most marital love dies of under-nourishment.

(Copyright, 1929.)

How to Keep Well

By DR. ROYAL S. COPELAND

Body Poisons Chief Cause of Sciatica.

IN the country they talk about "sciatic rheumatism." The doctors call the same ailment "sciatica."

There is a big nerve running from the buttocks to the back of the thigh. It supplies what we call the hamstring muscles. It is a very broad and thick nerve, starting inside the pelvic cavity.

DR. COPELAND

This is the sciatic nerve, and when it is irritated or inflamed we have sciatica or sciatic rheumatism. When this ailment is present there may be pain in the hip, thigh and all along the back of the leg to the knee and even lower.

With every movement of the leg, and on sitting down, the pain is made worse. The agony may be all along the course of the nerve or it may be worse in spots. Such places may be extremely sensitive to touch.

The victim of sciatica is equal to a barometer. He knows when there is to be a change in weather, because his pains are worse before a storm. At night, too, he suffers more.

Because of the pain and the fact that it is made worse by movement, every effort is made not to move it a bit more than absolutely necessary. In consequence, the muscles may waste away considerably. The affected leg may become considerably smaller than the other.

There are lots of things that must be included among the causes of sciatica. We will speak first of the infections.

I have told you many times that the absorption of body poisons will do harm. Among the evil effects are the irritations and inflammations of the nerves, including the sciatic. Bad gums, abscessed teeth, infected tonsils, disease of the gall-bladder, a chronic running ear, fermentation in the bowel—all of these and any one of them, is capable of developing poisons which may set up disturbances in the nerves or in a single nerve like the big sciatic.

The poisons of gout and diabetes, the physical effects of chronic alcoholism, poisons from any source—all these are factors in the causation of sciatica. This body of ours will not tolerate the constant absorption of substances which do not belong in the human system.

Women are much more likely to have trouble in the pelvis than men are. The uterus and ovary may be involved in abnormal growths or inflammations. As a result, there may be such swelling or weight as to cause pressure on the root of the sciatic nerve. Then there is developed a disturbance of the nerve with all the painful symptoms of sciatic rheumatism.

Men, too, suffer from troubles within the pelvis or in this region. A large prostate gland may, among its symptoms have sciatica as a complication.

Accidents, with injury of the nerve, may be followed by the painful symptoms. After a fall, a severe jolt, or a blow there may be sciatica.

Exposure to cold is always included among the causes. Undoubtedly it must be regarded as capable of making trouble in this important nerve.

Time and space do not permit any extensive discussion of treatment. I do not need to tell you how necessary it is to get rid of the cause, whatever that may be. This is the first step in the cure.

On another occasion I shall discuss more at length the treatment of this trouble and of lumbago, too. Both ailments are distressing and require medical care which the family doctor will give.

Answers to Health Queries

J. W. M. Q.—Do you advise treatment for hardening of the arteries?

A.—Yes. You must rest a great deal and avoid excitement, especially mental upset, worry and fatigue.

* * *

F. F. C. Q.—What will cure one of the tobacco habit?

A.—Exertion of will power is necessary.

(Copyright, 1929, Newspaper Feature Service, Inc.)

THE EASTER BONNET

Drawn by Madge Geyer

© 1929, Int'l Feature Service, Inc., Great Britain rights reserved.

AN EXCLUSIVE model! The dream of every woman's heart! And how seldom is it satisfied. Madame purchases her Easter Hat and is assured that it is the only one of its kind in captivity, and what happens? She sees almost everyone in the world with the same style. True, the materials may be different, or not quite so expensive, but the same style, and oh, what a lot of joy it takes out of her life!

Judy O'Grady proudly flaunts her new hat and Mrs. Moneybags looks at her in astonishment and asks "Where did you get it, my dear?" And tiny little sister has a hat of the same model, only adapted most beautifully to display her youthful charms. And Miss Loveliness sighs and wonders what's to be done about it all?

Nothing at all, my dear! It's not the hat at which Love looks. It's the dear face which it frames, and whether the hat's from Paris or some drab little shop, it makes absolutely no difference. So stop worrying! What if there are a million hats just like yours? HE thinks it's the most wonderful thing in the world—if he notices it at all—so why worry? Be secure in the thought that you look your most charming best in it, and greet all its sisters with a smile and hope they are as happy as you.

Correct Manners

By Mrs. Cornelius Beeckman

Her Husband's Name

DEAR MRS. BEECKMAN:

Will you please let me know whether it is right or wrong for a wife to use her husband's surname? My daughter insists it is most improper, saying that we who do it are really giving ourselves titles which do not belong to us. My daughter-in-law says I should use my husband's surname, whether he be dead or alive. My version is, that it is proper to use it while he is alive, and to drop it when he dies. Who is right?

MRS. J. F. H.

DO YOU really mean the word "surname?" The surname is the last name; the first name being called the "Christian name." And it is correct for a wife to use her husband's name prefixed by Mrs.: Mrs. Henry Graham Brown. This form also is the correct form for a widow to use—the same form that she used when her husband was alive.

Your letter to me should have been signed with this form:

Very sincerely yours,
JANE SMITH HYLAND.
(Mrs. John Hyland.)

For the New Office

DEAR MRS. BEECKMAN:

We are two young ladies who have been employed by our present concern for a few years. Now, however, our firm is about to move to new quarters, and we are wondering whether it would be appropriate to get our employers some little gift for the new office. Any advice or suggestion that you might make will be greatly appreciated by us.

RUTH AND ROSE.

I THINK that your thought is a very generous and gracious one, and I certainly urge you to act on it. You might send a box of flowers for the new office, to be in place when the employers come. Or, if you prefer, some more material detail, something, for instance, for the waiting room desk, or an appropriate book for the office, or a handsome leather cover for the telephone book that might be on the reception room desk, or an interesting parchment shade for a lamp in the office, or a copy of an etching that would be especially appropriate for the office.

(Copyright, 1929, Premier Syndicate, Inc.)

Love's Awakening

A Continuation of Love's Embers

By ADELE GARRISON

Madge Insists on Lillian and Marion Going to Mountains.

I NEEDED no second bidding to outline the plan for Lillian which I had been cherishing ever since Harry Underwood had gone to the city in order that his wife and stepdaughter might have the last days of Marion's vacation together—undisturbed by the aversion which his presence in the household seemed to arouse in Marion. I knew that during the girl's past year in preparatory school, the first which Marion had spent away from her mother since their dramatic restoration to each other, Lillian had dreamed of going away with her beloved daughter to the mountains which they both loved so well. Then Harry Underwood had come back in spectacular fashion, and during his dangerous illness and convalescence there had been no thought of anything else. Now the way was providentially clear for the trip and I meant that no scruples on Lillian's part concerning her use of the new car, which her husband had bought to surprise Marion and herself should deter her from the trip.

"If you ever thought of your own enjoyment," I grumbled, "instead of keeping your nose to the grindstone continually, you'd know that you can reach the mountains from this end of the island without getting within a hundred miles of New York City."

"The Catskills?" she queried sharply. "I did my geography's shaky, but—"

"The Catskills!" I repeated sharply. "I did not know you meant—"

I broke off abruptly. "But you can get to the Catskills too, just as I said," I finished lamely.

Lillian's face was crimsoned, an exhibition of embarrassment so rare with her that I turned my eyes away quickly, furious at myself for my inadvertent exclamation of surprise concerning the Catskills.

"Don't be fussed, Madge," she said, after an instant. "I should be very thankful to you. Honestly, I only thought of the Catskills because Marion used to love them so much. But by your surprise I can see what Harry would think if I should go up in that region. Nothing would persuade him that recollections of—Robert—had not drawn me there. No, the Catskills are out—definitely. We'll go to the Berkshires or New Hampshire or Vermont."

"Then you won't have to worry about driving," I said. "It isn't as if you never had driven. When we were up in the Catskills you used to take your share of the driving."

"I don't mind anything but heavy city traffic, day or night," she said.

"Then here's your itinerary," I told her promptly. "Catch the ferry at Montauk some fine morning, have a wonderful ride on the Sound for two or three hours, then from New London, the terminus of the ferry ride, take one of any number of routes north and veering west, accordingly as you choose the Berkshires, the White Mountains, the Green, or even the Adirondacks. If you like I'll go across the ferry with you and get you through New London. I can leave my car at Montauk until I get back on the next ferry and I'd love the sail."

"I'll just see how much of that proposition is love of the sail and how much sacrifice for me," she said. "I'll love to have you with us, but you shan't touch the wheel even once."

"I'll come anyway," I returned promptly, knowing that I could not well spare the day, but also realizing that despite her protests she would be glad to have me beside her until she was well started on her journey.

"Good girl!" she said brightening. "Now, let's look over that memorandum of Marion's school outfit."

I brought it and we checked the items off together.

"Everything is ready except the things Miss Brennan, the sewing woman, is remodeling," I said when we had finished. "and she won't need Marion for anything after tomorrow. I know just what has to be packed and sent on ahead and what goes in the luggage you take in the car. So get ready now for your trip in the car. I'm going to shoo you out of this yard the day after tomorrow, and I don't want to see you again until the day before the Brixtons get here. I'll attend to everything for you."

(Copyright, 1929, Newspaper Feature Service, Inc.)

Tomorrow's Horoscope

Friday, March 29

THE planetary configurations for this day may not be considered entirely fortunate. While labor, industry and certain forms of business may be made to yield results by patience and perseverance, as well as hard work, yet other things are in peril. Employment is uncertain, new undertakings not encouraged. Intemperance as to acts and speech will but add to this menace. Purely personal relations may be pleasant and hold compensations.

Those whose birthday it is may find a year calling for all their patience and persistency in order to safely navigate troubled waters. Employment needs bolstering, and new ventures are menaced. There are many forms of perplexity which hard work and good judgment as well as good nature may mitigate. Personal affiliations offer compensations.

A child born on this day may have contradictory qualities, but hard work and cool judgment may assist it to success, especially since it may be personally popular and have many social graces.

But Heaven hath a hand in these events; to whose high will we bound our calm contents.—Shakespeare.

Petot INTRODUCES CHIC

Side-buckled model in sunburn kid with reptile trim. High or low heel.

EASTER MODES

$6 ONE PRICE!

Presenting but two of Petot's many smart styles for Spring. In flattering new complexion shades that tone with every costume. Some models are reptile trimmed. And all are featured at Petot's tremendous value-giving price . . $6

PETOT'S INDIVIDUAL SERVICE ASSURES PERFECT FITTING

Smart short-vamp slipper in kid and kid. Also patent leather.

PETOT'S HOSIERY

Chiffon or Service Weight $1.15 Smartest Spring Shades

3 PAIRS FOR $3.25

Petot's PITTSBURGH STORE 536 SMITHFIELD STREET

ONE OF A CHAIN OF 75 STORES

Velveeta the delicious new cheese product

Here, in the form of cheese, is not only a most remarkable new dairy product but a most delightful food. We ask you to compare the smooth velvety texture of Velveeta and the newly created deliciousness of its flavor with any cheese product you have ever known. Velveeta will win your instant approval.

Velveeta is a food for young or old; it is as digestible as milk itself. For Velveeta represents the latest contribution of science to the art of cheese making. Through the research work of our own laboratories we are at last able to combine in Velveeta each of those health-promoting elements of rich whole milk. We have found a way to extract from the fresh whole milk additional Vitamins, Lactose (sugar of milk), Calcium and other milk minerals heretofore impossible under old methods, and these we include in making Velveeta.

The result is this marvelous new dairy product that looks like cheese, tastes like cheese, but because of this added food value really should be called a super-cheese.

You can use Velveeta the same as you would use cheese. It spreads like butter. It can be sliced when chilled. It melts, dissolves and blends so readily with other foods that for cooking purposes it is superior to any cheese made under the old methods.

You should try a package of Velveeta. You'll like it and the children will like it, and it's an excellent food for both. You'll find it at your dealer's.

For new and original recipes, send to Home Economics Kitchen, 401 Rush Street, Chicago, Ill.

Kraft-Phenix Cheese Corporation

Pleasing Childish Appetite

"Philadelphia" Cream Cheese has the unusual distinction of possessing a particular appeal to the child's appetite, while at the same time being one of the most healthful foods the child could eat.

Not only is "Philadelphia" a universal favorite among children, but it is so rich in Calcium and Vitamin A—the food elements that promote sturdy growth, straight bones and strong teeth—that Child Specialists recommend it by name. "Philadelphia" Cream Cheese is a pure dairy product, made with unusual care, and children should be allowed to eat it freely and often. It is wrapped in the sanitary tinfoil package and is never sold in bulk. Its superior quality has made it the leader in its field for more than forty years. For sale everywhere.

KRAFT-PHENIX CHEESE CORPORATION
General Offices, Chicago

Sign This Petition and Help to Cut Taxes

Pittsburgh Sun-Telegraph

To the Congress of the United States:

We, the undersigned, respectfully urge that the Congress of the United States give immediate consideration to the proposition that there be a downward revision of all income taxes on all earned incomes such as salaries or fees, or commissions for personal services. We urge this because of the many instances where wage or fee or commission earners sometimes have just a few years of good incomes and prior to and after that period have substantially less incomes. Their period of better earnings which might give the average wage earner a chance to accumulate some capital is heavily taxed and they seldom have a new opportunity for the accumulation of savings which might tend to make more useful citizens of them.

Labor in general, lawyers, doctors, architects, clerical workers, salesmen, dentists, engineers, journalists, accountants, actors, motion picture actors, singers, musicians, and all the other professional people are in the same plight in the matter of earned income as distinguished from earnings on capital, and since they represent a great percentage of the citizenry of the country, we beg the gravest consideration of this proposition. Each signer below hereby enrolls as a member of the Pittsburgh Sun-Telegraph League for the Downward Revision of Taxes on earned incomes and will work with that newspaper toward the end stated.

Permission is hereby granted the Pittsburgh Sun-Telegraph to list the signer in the proper Labor, Clerical or Professional Division of the said League for presentation of our signatures to the United States Congress for the stated purpose.

The signer is not obliged to make any kind of contribution or to do anything except to give his moral support to this movement.

	State Below Kind of Profession or Other Occupation
NAME	
ADDRESS	
NAME	
ADDRESS	
NAME	
ADDRESS	
NAME	
ADDRESS	

Watch the Sun-Telegraph daily for developments in this crusade in behalf of the earned income class.

As soon as you have finished with this list please mail it to the Sun-Telegraph.

CAUFFIEL'S FOE WOUNDED

JOHNSTOWN, Pa., March 28.—An attempt was made here last night to kill Jonathan Rager, 46, self-confessed gambler, who was used as the state's main witness in its prosecution of Mayor Joseph Cauffiel, convicted recently of extortion, perjury, conspiracy and other charges.

Rager was sitting in the sunporch at his residence in the Morrellville district when an automobile drove into an alleyway alongside the house and an unidentified man opened fire with a shotgun. The charge struck Rager in the right side of the face, near the ear. The assailant fled and Rager was rushed to the Lee Hospital, where an examination revealed that his injuries are not serious.

SARRAIL, MARNE VICTOR, BURIED

PARIS, March 28.—(A.P.)—Gen. Maurice Emmanuel Sarrail, who gained fame in the battle of the Marne and at Verdun, was buried today with simple ceremonies, in marked contract with the great national funeral of his former chief, Marshal Foch.

Gen. Sarrail in his will had asked that there be no flowers and no pageantry. His coffin was taken to the Bridge Alexandra III where it was met by Minister of War Painleve, government officials, army officers and friends. M. Painleve made a eulogy in the name of the government and the casket was then carried to the Invalides where Gen. Sarrail eventually will rest with other commanding generals around Napolean.

GIRL BOSSES CONVENTION OF BANKERS OF 14 STATES

CHICAGO, March 28.—(AP.)—Sixty big business men—bankers from 14 Central states—were bossed about yesterday by a slight girl dressed in a chic brown ensemble and snappy felt hat, and the bankers seemed to like it.

The girl is Miss Forba McDaniel, president of the Central States Bankers' Association and secretary of the Indiana Bankers' Association and she presided and was the only woman present at the eighteenth annual conference of the central states bankers here.

The bankers addressed the chair as "Forba" and the meeting as "gentlemen." They were ready to tell the world that bankers everywhere know "Forba" and consider her one of the outstanding secretaries of bank associations in the country. Miss McDaniel herself was too busy to talk with reporters, she said.

"She knows her job," explained A. G. Brown, president of the Indiana Bankers' Association, in telling why a woman was elected head of the central states bankers, and Walter L. Dunham, president of the Michigan Bankers' Association and of the Detroit Savings Bank echoed the sentiment.

"She has disproved any idea that a woman can't give as good service to banks as a man," said Mr. Brown. "She directs the efforts at improvement of 1,000 Indiana banks."

Discussion of organization, a demonstration of new methods of bank protection against robbery, and talks on taxation questions occupied the meeting.

BURGESS' VETO STILL HOLDS

West View Council has been given an unofficial legal opinion to the effect that it cannot act on Burgess D. A. Atkinson's veto of an ordinance enabling the state to reroute the Perry highway through the borough at a special meeting. A vote on the veto must wait until the next regular meeting of Council, under the law, which is scheduled for April 9. The measure was passed by Council unanimously, seven votes being recorded. Five votes are necessary to pass the bill over the veto.

Veterinarian Gored By Cow, Rescued

MARTINSBURG, W. Va., March 28.—Dr. S. M. Langford, deputy state veterinarian and city recorder, narrowly escaped death when gored by a cow while making a test here.

3 DIE IN MINE CAVE-IN

INDIANA, Pa., March 28.—(A.P.)—Investigation was started today into the accident at the No. 1 mine of the Rochester-Pittsburgh Coal Company at McIntyre, near here, yesterday, in which three miners lost their lives and two others were injured. The men were trapped in a fall of rock and coal.

The mine had been idle since 1924 and the company is preparing to reopen it.

The dead are John Jerry, 50; John Kosic, 28, and Frank Painger, 35.

The injured are Harry Weinberger, 23; Charles Byers, 28. They are in the Indiana Hospital.

MRS. WILLEBRANDT CAUSE OF SCARFACE AL'S ARREST

CHICAGO, March 28.—(INS.)—They have finally "pinned something" on Slippery Alphonse Capone, the big arms and ammunition man of Chicago and Miami!

Credit for the achievement goes to a woman, backed by the power and resources of the United States government.

Alhponse, better known as "Scarface Al," consequently is at liberty today under $5,000 bond as the result of a citation for contempt of Federal Court. His nemesis is Mabel Walker Willebrandt, Assistant Attorney General, and in her own way, quite as noted as the great Capone.

Some weeks ago, while Capone was frolicking at Miami Beach, he received a subpena to appear before the federal grand jury here.

The gang chieftain replied with an affidavit signed by Dr. Kenneth Phillips, which declared his health had failed.

He came to Chicago last week and went before the grand jury to tell the gentlemen nothing about bootlegging.

Then Mrs. Willebrandt stepped into the case. She was puzzled about Capone's health. On one hand, for instance, was his affidavit: on the other, newspaper pictures showing him doing cart wheels and aquaplaning.

Mrs. Willebrandt sent investigators to Miami. They reported that at the time Capone was suffering most by affidavit he was fishing, swimming, swan diving, cabareting and taking in the races.

Yesterday Federal Judge Charles E. Woodward issued the citation for him to show cause why he should not be held in contempt of court and required him to put up bond of $5,000.

If adjudged guilty of contempt for filing a false affidavit, he may be sentenced to serve a year in the county jail and to pay a fine of $1,000.

Corns
Lift Right Off!

Hard corns, soft corns, corns between the toes and callouses lift right off! You'll laugh—it is so easy and doesn't hurt a bit!

Just drop "Freezone" on any tender, touchy corn. Instantly it stops aching; then shortly you just lift that old bothersome corn right off with your fingers. It works like a charm, every time. Seems magic.

A tiny bottle of "Freezone" costs only a few cents at any drug store. Try it!

Jail Riot Denied By Woman Sheriff

BUTLER, Pa., March 28.—Reports that prisoners in the Butler County jail here had rioted yesterday were denied today by Sheriff Mary E. Leslie. The report originated from a quarrel between two boy prisoners, Mrs. Leslie said. The boys were quieted by a deputy sheriff.

OVERNIGHT EXCURSION

$7.50 NEW YORK

$7.25 PHILADELPHIA $6.00 BALTIMORE

ROUND TRIP

Saturday, March 30th

EASTERN STANDARD TIME

Leave Pittsburgh 6:10 P. M.

Returning Sunday, March 31

Lv. West 23rd St., N. Y. (C. R. R. of N. J.) ..... 5:47 P. M.
Lv. Liberty St., N. Y. (C. R. R. of N. J.) ..... 6:00 P. M.
Lv. Philadelphia (B. & O. R. R.) ..... 8:30 P. M.
Lv. Baltimore (B. & O. R. R.) ..... 10:40 P. M.

Tickets On Sale in Advance

BALTIMORE & OHIO

31 YEARS OF

Better ICE Service

CONSOLIDATED ICE COMPANY
—OF—
METROPOLITAN PITTSBURGH

WHEN A MAN DRESSES FOR EASTER

He wears the correct formal daytime clothes; the cutaway in dark Oxford grey with waistcoat to match and striped trousers; silk hat. The two-button Oxford grey jacket with striped trousers may be worn by younger men

If he wishes to appear less formal, he wears a two-button suit of Dickens blue; peaked lapels; trim waist and hip lines. His topcoat should be the Four Winds in Scots Greys; single or double breasted

Dress for every occasion; it pays; in the respect other people have for you; in the pleasure you get yourself

HART SCHAFFNER & MARX

make the right clothes

Right in price Right in quality Right in style Right in tailoring

Copyright 1929 Hart Schaffner & Marx

FRANK & SEDER

Fifth Avenue Smithfield and Diamond

PATRICIA PITT'S SPRIGHTLY COMMENT ON PITTSBURGH'S SOCIETY HAPPENINGS

J. F. Kuntz, Jr., to Marry North Carolina Girl Saturday, April 6

FROM the deep-toned chimes of Trinity Cathedral to chocolate bunnies in candy store windows, everything points Easterward this week, doesn't it? Even the shrubberies and lawns are putting on new green frocks for the occasion. And now, if the clear weather holds out—well, we'll just have to hope for the best.

And, by the way, speaking of chocolate rabbits, have you noticed the longing glances being cast, en passant, by girls who gave up candy for Lent, and are waiting impatiently for Saturday noon to release them for that first succulent slice of chocolate, fruit and nuts? Don't waste your pity on them, though. Save it for the reducers who have nothing to look forward to when Lent is over.

It's such a joy, too, to realize that Easter is bringing with it a break in the social calm. Next week will see several important weddings, and I want to add one more to that list. This is the marriage of Josephine Marvel, eldest daughter of the Roscoe A. Marvels, of Biltmore, Asheville, N. C., and Joseph Franklin Kuntz, Jr., son of Joseph F. Kuntz, of Center avenue, Schenley Farms. The engagement, you remember, was announced about a year ago, and is terminating in a wedding on Saturday, April 6, at noon, the ceremony to be performed in All Souls Episcopal Church, Biltmore, by Bishop Du Moulin, of Philadelphia. A breakfast and reception in Kenilworth Inn will follow the service.

Virginia Marvel is going to be her sister's maid of honor and the bridesmaids will be Evelyn Marvel, of New York; Georgie Newcomb, Virginia Jones and Elizabeth McKinney, all of Miami, Fla.; Jean Galbraith, of Biltmore Forest, N. C., and Edith Sinclair, of Asheville.

Mr. Kuntz is having his brother, Blair Day Kuntz, for his best man and the list of ushers includes Wallace H. Rowe, Jr., Graham McCargo and William S. Stimmel, Jr., of Pittsburgh; Emery Marvel, of Biltmore, brother of the bride; Julian A. Woodcock, Jr., and Frank Hood, of Asheville.

The young Mr. and Mrs. Kuntz will spend their honeymoon in Europe and when they return they will make their home here in Pittsburgh. Josephine, you may be interested to know, is a former Philadelphia girl and she is a member of the Junior League.

* * *

A NUMBER of parties have been arranged, naturally, to precede the weddings scheduled for next week. Helen Todd, daughter of George A. Todd, of the Schenley Apartments, who will be married Friday, April 5, to G. Warren Wattles, Jr., is going to be widely entertained, it seems. Her brother, Robert C. Todd, who is to be an usher at the wedding, will entertain the bridal party at dinner Saturday night in the Pittsburgh Athletic Club. And then on Easter Monday night, one of the bridesmaids, Margaret Rodgers, of the Schenley Apartments, is going to take the bridal party down to the Alvin to see "Boom Boom," and later she will entertain the girls and men at supper in the Pittsburgh Athletic Club.

Darrell Morrow, of Swissvale, who is engaged to Helen's brother, Robert C. Todd, and will be a bridesmaid at the wedding, will give a bridge luncheon on Tuesday afternoon in her home. And on the following day, another bridesmaid, Mary Elizabeth Wattles, Helen's prospective sister-in-law, is going to have a bridge luncheon in the Athletic Club.

Mr. Wattles is to give his bachelor dinner on Wednesday night in the Athletic Club, and at the same time Marguerite Hine, of Beechwood boulevard, another on the list of bridesmaids, will be hostess at the spinster dinner for Helen. The rehearsal dinner will be given the night before the wedding in the William Penn Hotel by Helen's brother and his wife, the Kirkland Wiley Todds. Mrs. Todd, you know, is to be matron of honor at the wedding and Mr. Todd will be an usher. And on the morning of the wedding Mrs. Robert Brown Caldwell, who will be a bridesmaid, is going to give a breakfast in her home in the Georgian Court apartments.

* * *

ANOTHER girl who is to be married next week, Susan Power, is going to be entertained, too. Susan, you know, is the daughter of the junior Edward M. Powers, of Wellesley avenue, and she will marry Max Van Palen Schoonmaker on April 6.

On Saturday night, Juliana Gannon Frauenheim, who will be a bridesmaid at the wedding, will entertain the bridal party with a dinner dance in the Pittsburgh Field Club. And on Tuesday night, Katheryn Power, who is going to be her sister's maid of honor, will have members of the bridal party as her guests at the Cornell Musical Clubs' concert in Carnegie Music Hall. After the concert, she will take the party to the University Club to dance.

* * *

AN engagement has just been announced in New York which I know you will be interested to know about. It is the betrothal of Marjorie Gilbert, daughter of Mrs. Ada Kipp Gilbert, of New York and Englewood, N. J., to Alexander Hays Hunter. Mr. Hunter is the son of Mrs. Alexander Stuart Hunter, of Fifth avenue, and the late Dr. Hunter.

* * *

THE shores of the Atlantic always have a great attraction for local folks around Easter-time. Among the Social Register folks who are in Atlantic City just now are Mrs. William L. Jones, Mrs. John Miller Freeman, Mr. and Mrs. George E. Shaw, Mrs. John R. McCune, Mrs. William H. MacAfee, Mrs. J. Hartwell Hillman and her children, Mr. and Mrs. Thomas Raymond Evans, Mr. and Mrs. Robert J. McKay and Miss Evelyn McKaig. In the East, too, but in New York, are the Ledlie I. Laughlins. They are accompanied by Mr. and Mrs. Edward L. Duer, of Princeton, N. J.

The William T. McCulloughs and their daughter, Elizabeth, have come back to the States from Hawaii and are making an extended stay at the Hotel Del Monte in Del Monte, Cal., I understand. At the same hotel are George Harton Singer and Mr. and Mrs. George Harton Singer, Jr.

The Horace Forbes Bakers are going abroad, I hear. They left for New York yesterday and are sailing tomorrow to spend three months traveling in France and England. And returning early in April from Europe are the James Barlow Cullums and their daughter, Mollie. They have been in England and France all winter.

* * *

MR. AND MRS. EDWARD C. SYKES, of Brookline boulevard, have returned from an extended Mediterranean trip. They visited the Madeira Islands, Algiers, Monoco, Nice, Gibraltar, Naples, Athens, Constantinople, the Holy Land, traveling overland from Haifa to Nazareth and Jerusalem, visiting the Dead Sea, Jerico, and Bethlehem, and then spent some time in Cairo. They later traveled through Italy, visiting Rome, Florence, Venice, and then toured Germany, stopping at Munich and Strousberg, from which place they went to Paris and then home.

* * *

MR. AND MRS. JOHN G. DAUB, of Brighton road, North Side, have issued invitations for the wedding of their daughter, Miss Jean Pitcairn Daub, and Paul Kenah Dodworth, son of Mr. and Mrs. James R. Dodworth, of North avenue, North Side. The ceremony will be performed at 4:30 o'clock the afternoon of Thursday, April 11, in the Daub home. Miss Gladys Cochrane, of Brighton road, will be her cousin's maid or honor, and the bridesmaids will be Miss Kathryn E. Nease, of Thomas boulevard; Miss Louise Roy, of Lancaster; Miss Wynona Reed, of Latrobe, and Mrs. Cecil Munk, of Girard. O. Stanley Dodworth will be his brother's best man, and the ushers will include James R. Dodworth, Jr., Jack Daub, Henry Kenah and John McFadden. Among those who have entertained for Miss Daub were a group of her classmates at the Margaret Morrison Carnegie School, who gave a dinner in the Keystone Club, followed by a theater party at the Alvin; Miss Elizabeth Burgoyne, Miss Tessie Walter, Miss Harriett Sample and the bridesmaids, who gave a dinner in the William Penn, followed by a theater party at the Nixon. Miss Cochrane will entertain at bridge for Miss Daub, and Mr and Mrs. Daub will give the rehearsal dinner the night before the wedding in the Congress of Clubs.

* * *

MISS AGNES PYLE is president of the Pittsburgh Chapter of the Maryland College Club which will hold a bridge tea Saturday afternoon in McCreery's. There is already a long list of tableholders for the affair.

* * *

THE Westinghouse Social Club of the Pittsburgh district office will hold an after-Easter dance Wednesday night in Barth's studio. The hours are from 9 to 1 o'clock, and a number of features have been arranged.

Patricia Pitt

Clubwomen Planning 'Week for Blind'

Photo by Pittsburgh Sun-Telegraph.

MRS. HORAN MRS. KAUFMANN MRS. FICKES MRS. BATON

Mrs. George S. Baton, general chairman for the sixth annual Week for the Blind, as she conferred with her co-chairmen, Mrs. Edwin S. Fickes, Mrs. Karl J. Kaufmann and Mrs. T. P. Horan. The "week" will be held April 16, 17 and 18 in the Wabash Building.

20th Century Club To Hear Lecturers

PIERRE DE LANUX, Robert Nathan Cram, Robert Frost and Mrs. William H. Mercur are the April lecturers announced for the Twentieth Century Club. M. de Lanux, who is director of the Paris information office of the League of Nations, an authority on international affairs, and an editor and writer, will speak Monday morning on "Modern Manners in Foreign Policy." Mr. Cram's

(Continued on Page Nineteen.)

THE WONDER ROUGE OF THE DAY . . .

"NOT until I tried it myself, would I believe a rouge could be so remarkable. It blends easily to any shade I wish, from dahlia pink to dahlia red. It is so natural looking in daytime as it is at night. It is Zanzibar."

JOYCE-McClements Co. CATERERS

Easter Goodies

Chocolate Eggs and Rabbits—Candy Novelties—Ices and Ice Creams

Decorated Chocolate Eggs

1, 2, 3 and 5 lbs.—75c per lb.

10c each for small plain chocolate eggs.

Names in Chocolate or Icing, without extra charge.

Ice creams delivered "Dry Ice" packed unless ordered otherwise.

Phone Your Order

Store Hours 8 A. M. to 11:30 P. M.

PENN and SHADY Pittsburgh

KAUFMANN LOOBY CO

PENN AVENUE BETWEEN 6TH AND 7TH STS

She Radiates Easter Chic Who Chooses a Kaufmann Looby Ensemble!

The casual 3-piece covert ensemble with finger-tip coat and satin tuck-in blouse . . . or the 3-piece tweed with crepe blouse and 7/8 length coat that smart women will wear for shopping . . . motoring . . . traveling! There's the clever ombre plaid ensemble with its equally smart crepe blouse!

There's the full length navy twill or grey tweed coat with two-piece silk dress or Kasha ensemble with full length coat and silk dress . . . which may be tailored or dressy. The Kaufmann Looby collection is replete with outstanding examples of every type . . . with finger-tip . . . 7/8 or full length coats.

$59 : $79

Others up to $195

KAUFMANN LOOBY CO. . . . ENSEMBLES . . . Third Floor

Newest Easter Styles in Verner Children's Shoes

Child's patent leather center buckle, medium heel.
Sizes 2½ to 6, $7.00
Sizes 11½ to 2, $5.00
Sizes 8½ to 11, $4.50

"Junior-Deb" patent leather gore step-in, trimmed with black pin seal. Medium high covered Cuban heel.
Sizes 3 to 7, $7.00.

"Junior-Deb" patent leather one strap, with overlay of black pin seal. Medium leather heel.
Sizes 2½ to 7, $7.00
Sizes 11½ to 2, $5.50

Little folks, too, must step stylishly on Easter morn, but they must step *healthfully* as well. They can do both in Verner "Star-Right" Shoes. Designed by children's foot specialists, made to order over our special Verner lasts, and fitted by experts, these little shoes combine comfort and enduring quality with the touches of style found in "grown-up" footwear.

Girls and boys of all ages, from little tots to the most particular "junior" debutante or her brother, may be fitted on our third floor. This floor, which is devoted exclusively to boys' and children's shoes, is one of the largest juvenile footwear departments in the city. Also on this floor is our popular Barber Shop, with three barbers under the direction of Mr. Frank Calagero, always ready to serve you.

VERNER

249 FIFTH AVENUE

A Souvenir for Every Child

Dresses Coats Ensembles

FLIPPANT SPRING STYLES ARRIVING DAILY

$16

WHERE STYLE AND VALUE REIGN SUPREME

SWEET 16

521 WOOD STREET.

DAULER-CLOSE FURNITURE

Quality Makes Friends

There is no denying the admiration one has for quality Furniture and the wish to purchase and own only good Furniture. And, there is no denying that our prices and terms place good Furniture within the reach of those who desire it.

Selecting good Furniture reflects refinement and good taste, and it is also an economy because of the lasting and permanent style value of such Furniture.

We invite an early inspection and price comparison by our old friends and prospective new friends of the distinctive quality Furniture in our Spring display.

Special Credit Terms if Desired

DAULER-CLOSE FURNITURE CO.

636-638 Smithfield St. Downtown

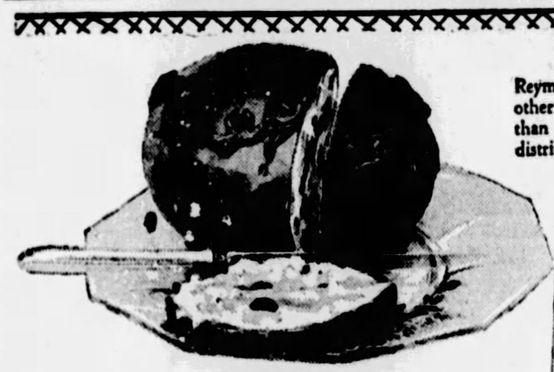

Reymers' Fruit and Nut Eggs and other fine Candies are on sale at more than 1500 stores in the Pittsburgh district.

Candy for Easter

Reymers' chocolate coated Fruit and Nut Egg is the most favored of all Easter Confections. As a gift it speaks of Spring. Made of the finest fruits and nuts, cream fondant and rich chocolate, and packed in attractive package for the Easter Greeting. Sizes ½, 1, 2, 3, 5 and 10 pounds —75c per pound.

A new Milk Chocolate Fruit and Nut Egg of highest quality Packed in special Easter box—1, 2 and 5 pound sizes, $1.00 per pound.

Reymers'

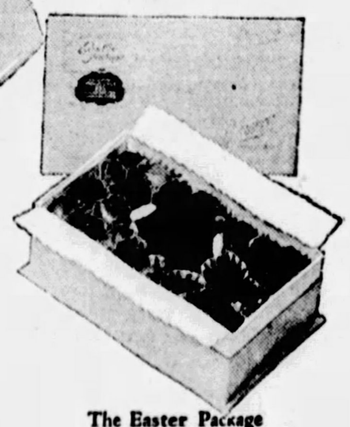

The Easter Package

Chocolate covered Fruit and Nut Egg, surrounded by an asssortment of our finest Chocolates—2 pounds, $2.

Reymers' Package

An assortment of Chocolate Bonbons, Chocolate Fruit and Nut Eggs and Jelly Eggs—1½ pounds, $1.

Additional Club News

(Continued from Page Eighteen.)

subject will be "American and English Gardens," Mr. Frost will read from his own poems, and Mrs. Mercur, a former president of the club, who will talk Thursday afternoon, April 18, will have as her topic "Practical Gardening." The Thursday afternoon program will include a play on April 25, when the drama committee will present Eugene Pillot's "My Lady Dreams." The annual meeting of the club is set for April 29.

* * *

IN honor of Thornton Wilder, author of the "Bridge of San Luis Rey," the Authors' Club of Pittsburgh will give a reception and buffet supper at 10:15 o'clock tonight in the Concordia Club. George Seibel, president of the Authors' Club and literary editor of the Pittsburgh Sun-Telegraph, will introduce Mr. Wilder tonight when he speaks on "The Growth of the Bridge of San Luis Rey," in the Y. M. and W. H. A.

* * *

THE following chairmen have been appointed for the sixth annual Pittsburgh Week for the Blind, April 16-19: General, Mrs. George S. Baton, with Mrs. Karl J. Kaufmann, Mrs. E. S. Fickes and Mrs. T. P. Horan as assistants; press and publicity, Mrs. C. S. Reizenstein; tea, Mrs. C. C. Kaufmann; braille, Miss Lyde Kerr Wilson; information, Mrs. Joseph Kunkel; sales, Mrs. A. J. Knowles; program, Mrs. L. Lowenstein; receipts, Mrs. J. M. Crumrine; check room, Mrs. James E. Bay; escort, Mrs. D. T. Jonas; reading and printing, Miss Waller I. Bullock.

* * *

A BRIEF but important business meeting at which election will take place and reports will be heard will precede the program for the Dickens Fellowship on Monday night in the Fort Pitt Hotel. Also, delegates will be appointed to represent the Pittsburgh branch at the North American Conference of Dickens Fellowships to be held in New York May 19-22. The program, which will be under the supervision of Mrs. Florence Fairman, will consist of a dramatization of "The Cricket on the Hearth," which Chester B. Story is directing.

* * *

MISS HELEN IRWIN'S condensation of "Madame Butterfly" and Miss Thelma Pyle's soprano solos from the same opera will be the outstanding features of the program which will be given Saturday afternoon at the Syria Ladies' Social Club's Japanese tea. The tea, which will follow the business meeting in Syria Mosque, will have the representatives as hostesses. Members of the committees will be dressed in Japanese costume.

* * *

KENNETH DAIGNEAU, Pauline MacLean, Carleton Young, T. Daniel Frawley and Mabel Kroman, of the Pitt Stock Company, were guests of the Women's Press Club at luncheon in the Woman's City Club yesterday. Each honor guest was presented by Miss Helen Donnelly, a former president of the club, who was introduced by her successor, Miss Marie McSwigan.

* * *

SCENES from 1850 to the present time, songs of the "gay nineties" and other novel program features which will exclude speeches are being arranged for the annual mother and daughter dinner which the Rodef Shalom Sisterhood will hold in the Concordia Club next Tuesday. Mrs. C. Chester Kaufman is general chairman.

* * *

MRS. ENOCH RAUH will entertain with a luncheon in the Concordia Club on Monday to celebrate her twenty-first anniversary as president of the Pittsburgh and Allegheny Milk and Ice Association. The guests will be members of the board of the association.

* * *

JUNIOR HADASSAH will sponsor the performance of "This Thing Called Love" at the Pitt Theater on Tuesday night. The proceeds will go towards the maintenance of a children's village and a nurses' training school in Palestine.

* * *

MEMBERS of the University of Michigan Women's Club will hold their annual benefit bridge in Gimbel's on Saturday, April 13. Miss Mary Loose, of Beeler street, is in charge of the affair.

* * *

ON Saturday afternoon the women of St. Lawrence's Church will hold a card party and bake sale in the school hall, Penn and Atlantic avenues.

* * *

THROUGH its department of the American home, the Congress of Clubs will have a luncheon on Monday to meet Miss Jessie M. DeBoth.

Odd Sights

The following have been awarded $1 each for these Odd Sights:

A man shining his car with his white handkerchief.—Lottie Nussbaum, 1514 Rutherford avenue, Pittsburgh.

A girl sitting in a restaurant smoking a small gold pipe.—Margaret Roche, 3803 Nantasket street, Pittsburgh.

A colored man with his chewing gum parked behind his ear.—Mildren J. Thornley, 816 Ninth avenue, Beaver Falls, Pa.

Church to Present Cantata

"Olivet to Calvary," an Easter cantata, will be offered at the St. John English Evangelical Lutheran Church, Forbes and Jumonville streets, at 8 o'clock tomorrow night.

The RIGHT RUG
. . . Always . . .

DESIGNS that are distinctly of today—beautiful, original, smart. Colorings delicate or bold. Pile that is deep and firm. For the living room or dining room, Servian or Hartford-Saxony (9x12)

$115 and $132.50

For bedrooms (and even fine enough for the living room) Axminsters of the better grades (9x12)—

$33.50 to $52.50

Budget Payments, if Desired

MICHIGAN Furniture Co.
623-625 PENN AVENUE
IN PITTSBURGH SINCE 1889

BAIRD
Liberty and Oliver

Miss Mode-Deb
—Strikingly Beautiful Easter Footwear—

"Ramon" Sandal

"Iola" Center Buckle

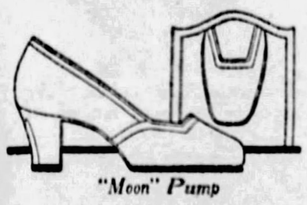

"Moon" Pump

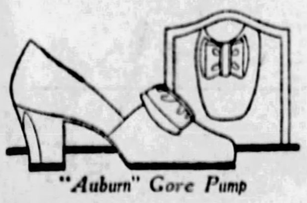

"Auburn" Gore Pump

A bevy of beauties—and more arriving daily. Footwear to please the most fastidious. Charming modes incorporating every new details of the Spring mode.

$7.00 and $8.50

In Such Lovely Spring Colors as

—Sun Tan
—Tawnette
—Sun Burn
—Patent
—Blue Kid
—Vin Rouge
—White Satin
—Black Kid
—Black Satin

—35 STYLES—

Hosiery for the Vivid Easter Mode

The well-shod foot must include the well-groomed ankle. The shoe effect can be spoiled unless Hosiery completes the picture. Sheer and light service weight Silk Hosiery in a variety of colors—in all sizes await your selection here.

$1.75 and $1.95 a Pair

BOGGS & BUHL

school's out—juveniles shop tomorrow

Specially prepared to give tip top services to the youngsters on the school holidays ahead—features in all younger folks' departments—also for the many others "recessing" tomorrow—a day of intensive Easter preparation.

girls' Easter frocks
—the ensemble or the simple frock

$2.95 $3.95

In ensemble types you may select sleeveless frocks with full length jackets in P. K., Gabardine, etc. Some have printed jackets and plain dresses—others the reverse. Another style has a long sleeve dress with separate short cocktail jacket.

Dressy Frocks such as the one sketched show combinations of linene and voile . . . the linene in striking colorful designs. Other frocks in batiste, light prints and many of them are hand made or with a band finish touch. Excellent style assortment at both prices. The model illustrated is $2.95.

—Second Floor—

the school holidays offers special opportunity to outfit the youngsters

foot builder shoes for growing feet

$2.75 $3.25 $3.50

The best designed shoe for children we have ever discovered. It has style, of course—and its use as a "protective" shoe on the foot of youth will displace the use of "corrective" footwear in later years. Exclusive with Boggs & Buhl—all with flexible leather waterproof soles. Most moderately priced.

A neat conservative single strap model that may be had in smooth white elk or in patent leather.

Blucher Oxford of patent leather or tan calfskin—also white or smoke elk leather.

In patent leather only—dressy and fashionable little instep tie model—a smart Easter shoe.

All models, $2.75, $3.25 and $3.50—according to size.

Smoke Elk Blucher Oxford

A sportive oxford with crepe rubber sole — in misses' sizes. $5.00.

Patent Leather Dress Pumps

Center buckle style—turn sole. Infants' sizes, $3.50 Child's sizes, $4.25 Misses' sizes, $5.00

—First Floor—

boys' "prep" suits
remarkably low priced
$17.75

For the lad who is a bit particular of how he looks on Easter. The smartest new models with peak or notch lapels. Pleated vests and pleated trousers. All with two pairs long trousers. Sizes 13 to 20. Special, $17.75.

Other "Prep" Suits, $25 to $35.

boys' Easter oxfords step out in value
$5.00

All are new for Spring—styles that appeal to boys—with wearing qualities that appeal to parents who foot the bill. New tans and bright blacks—medium and wide toe dress models. Sizes 1 to 6. Also snappy Sport Models. Exceptional quality at a sensible price—$5.00.

SPECIAL—A purchase of Boys' Oxfords in a square toe brogue model boys like—tan and black—sizes 1 to 6—$3.95.

—Boys' Oxfords, First Floor—

boys' blouses, shirts in the Easter Sale

BLOUSES 75c SHIRTS 95c

Made of fine woven, printed and Jacquard Madras and Broadcloth. Neat and novel patterns in light and medium grounds. Colors that will wash splendidly. Cut full and roomy, double-stitched seams. New long-point collar. One side pocket. Blouses in sizes 6 to 11 years, 75c. Shirts—sizes 12 to 14 years, 95c.

—First Floor—

knicker suits, $8.75

Another pre-Easter special. All wool suits with vest and two pairs knickers. Sizes 7 to 16. Extra special $8.75.

—Boys' Clothing, Third Floor—

boys' hats and caps
$2.00

The new Trench Cap for smaller boys is a beauty. $2.00. The York Crestwood and Cornell hats for boys from 7 to 12 years. $3.00 and $3.50.

Felt Hats like Dad's, for bigger boys—plain or fancy bands—$2 and $3.50.

—First Floor—

—right for Easter

the pull-on glove—$2.95

Not expensive, you will grant—in fact, very special. A modish imported pull-on glove with gusset and elastic at wrist—pique seam. In colors of Mode, Beaver and Brown with contrast piping. Special, $2.95.

$1.50 to $2.00 Milanese Silk Gloves with novelty flare and turn-back cuffs—right from the foremost silk glove manufacturer. Season's newest colors. Special, $1.35.

—First Floor—

women's dainty rayon chemise
$1.00

A special lot for Easter selling. College girls home for holidays will stock up at this price. Sizes 36 to 42. In Peach, Pink, Nile, Coral and White. $1.00.

Stepin Reversible Panties—sizes 36 to 42. New combination colors. $1.00.

Lot Women's Ballet Bloomers — Combination colors. Sizes 36 to 42. $1.00.

—Rayon Underwear, 2nd Floor—

EVERY AFTERNOON
This Week
Between 3 and 4 o'clock in the Piano Galleries
Anthony Jawalak
Famous Blind Pianist, playing the
BECHSTEIN PIANO
The Piano of the Masters

"Your instruments are perfection itself. I only wish I could compose works worthy of such instruments."
LEONCAVELLO

a new bright hat for Easter wear
$10

Hats should harmonize or contrast the ensemble . . . in this stunning collection there are the bright Blues, Greens, Red, the sun-tan Beiges and sun-tan pastels, as well as Navy, Brown and Black.

the season's favored straws

Hats of hair, sisol, perle visca, fancy imported braids and felt and straw combined. They are in the new tricornes, long sided and off-the-face styles. A plentiful selection in the larger head sizes.

Other hats $5, $7.50, $12.50, $18.50 and up

—Second Floor—

two more days—March sale rugs and carpets

Reminding you that this great money-saving occasion is nearing an end. Most inclusive in scope—great lots of floor coverings of every kind—the better qualities—at prices extremely low in every instance.

Here Are Typical Values!

$87.50 to $95.00 Royal Wilton Rugs	$69.50
$55.00 9x12 Ft. Axminster Rugs	$42.50
9x12 Seamless Axminster Rugs	$32.50
9x12 Seamless Velvet Rugs	$29.50
8.3x10.6 Royal Wilton Rugs	$67.50
$5.50 to $6.50 Figured Royal Wilton Carpets, yd	$ 3.50
$4.75 Plain Wilton Carpets, yd	$ 2.35
$6.50 Plain Wilton Carpets, yd	$ 3.25

—Rugs, Third Floor—

the best way to spend your holiday

buy a Parkridge suit with two pairs trousers
$47.50

Hundreds of men off from work tomorrow—office men as a rule—men who know the value of dressing well—on Easter and every other day. In short, the group for whom Parkridge Suits were fashioned by B & B.

Worthy fabrics—hand tailored—single and double breasted models for men and young men. Grays, Tans, Shadow Stripes and dark mixtures. And extra trousers with most of them.

fine blue suits
$40

The always dressy suit—many men wear nothing else. These are particularly fine—of shineless serge or basket weave. Single and double breasted models. Unusual values.

Other Suits, $35 to $95.

spring topcoats

Here in complete selection—from finest American and Domestic looms. Rugged or smooth patterns—correct single breasted models. $25 to $85.

—Men's Clothing, Third Floor—

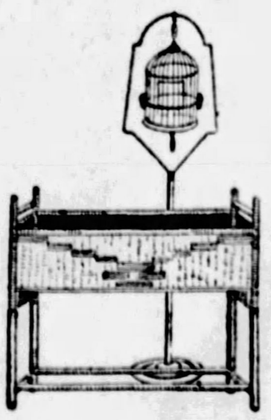

cage and stand outfit—$4.95

A cheerful new home for your songster. Made of metal—duco finished in combinations of Red and Black, Blue and Gold or Green and Gold. Size of cage—10 inches diameter by 12½ inches high. Special value at $4.95.

Full Line Bird Cages, Seed, Gravel, etc.

fibre fernery—$3.75

For Easter plants. Made of woven fibre over strong wood frame. In Ivory, Orange, Green, Brown, Cream and Chinese Red. 27 inches long—27 inches high. Galvanized inset for holding plants. Special, $3.75.

—Housewares, Basement—

Real Estate

The four-story brick building at 327-329 Third avenue, owned by the Duquesne National Bank, is being razed, and the ground will be used for automobile parking purposes. The building is known as the former Barnes Safe and Lock Company structure.

Pettay, Stone & Aires, civil engineers, have leased the sixth floor of the Pittsburgh Real Estate Board Building, 335 Second avenue, for a five-year term. Alterations are being made.

In Lawrenceville, the Gribbin Company sold for L. M. Botts to M. W. Page 20x100 feet with a frame dwelling at 5521 Camelia street.

A property in Fairmount avenue, East End, has been sold by F. D. King to Richard G. Blotter. The lot is 25x50 feet.

Building permit applications included:

Eleventh Ward—Sears, Roebuck & Co., brick and steel store, 316 North Highland avenue, $350,000.

Nineteenth Ward—H. C. Richenbach, brick dwelling, 1301 Virginia avenue, $9,200.

Twenty-sixth Ward—C. W. Miller, brick and tile dwelling, 2217 St. Lukes square, $8,700.

Fifteenth Ward—F. Detella, brick and tile dwelling, 323 Johnston avenue, $5,500.

A property in Atwood street, Oakland, lot 24x100 feet, has been sold by William Shaughnessy to Carl A. Maffeo.

In Dormont, Christina Newcomer has conveyed to Harry W. Goss 30x100 feet in McNeilly avenue.

In Avalon, William McPherson has deeded to John Heckler 36x110 feet in Malvern road.

A property in Linwood avenue, North Side, lot 28x130 feet, has been sold by William J. Fitzpatrick to Ella Becker.

(Advertisement)

Sets Style

This lovely New York girl, now appearing in George White's famous "Scandals," has plenty of personality. Not only has she won Broadway's admiration by the cleverness of her acting and dancing, but she has literally "set the style" for Fifth Avenue by the way she dresses her hair.

"Girls in my position must do everything to keep their appearance pleasing," says Miss Manners. "But I lead such a busy life that I can use only the simplest methods. I know I have discovered the easiest way of doing my hair. It's so popular now here in New York. It keeps my hair so easily manageable that I can dress it any way I want and it stays in place wonderfully. All I do is put a little Danderine on my brush every time I use it. My hair was dull and wiry before I started using Danderine. Now it's so bright and sparkling and so soft and fluffy that every one compliments me. Danderine soothes my scalp and keeps away all traces of dandruff. It keeps my hair and scalp so clean I don't need to shampoo half as often as I used to."

Danderine quickly removes that oily film from the hair; brings out its natural color; makes it fairly sparkle. It keeps your hair soft and easily manageable while you're letting it grow to the new length. It helps stop dandruff. It is delightfully fragranced; isn't oily; doesn't show. All drug stores have the generous 35c bottles. Over five million used in a year.

DANDERINE
The One Minute Hair Beautifier

(Advertisement)

COUNTY EMPLOYEE REGAINS HEALTH

Ten Herbs Ended His Ailments; Relieved Wife's Nervousness; Helped Nine Friends.

"I can honestly say that Ten Herbs has made me feel like a new man," was the recent statement of Mr Joseph A. Rectenwald, who does clerical work for Allegheny County, and lives at 437 Walde Street, Mt. Oliver, Pittsburgh. That has

MR. J. A. RECTENWALD

been the experience of thousands of men and women throughout this section whom Ten Herbs has restored to glorious health by relieving stomach, liver, kidney and bowel disorders and rheumatism, neuritis and nervousness. Where does Ten Herbs get this amazing power? From its ten wonderful herbal ingredients, each of which has a highly beneficial and invigorating action on one or more organs and at the same time they cleanse and tone up the whole system. There is little wonder so many sufferers are calling at May's Main Store, Fifth and Liberty, Pittsburgh, where this famous medicine is being introduced.

"Before using Ten Herbs I suffered from nervous indigestion," continued Mr. Rectenwald. "My stomach would quiver and fill with gas, causing me to be in misery. I was always taking physics for constipation. My liver was inactive, and I had such severe dizzy spells I could hardly stand up. At night I would be too nervous to sleep properly and would perspire.

"Now, thanks to Ten Herbs, I am a changed man. I enjoy my meals and am free of stomach trouble. My liver and kidneys are working the way they should, and dizzy spells are gone. I rest well at night, as my nerves are stronger. My bowels are regular. In place of that sluggish feeling, I am energetic and ambitious. My wife was on the verge of having a nervous breakdown, but after taking Ten Herbs, she is feeling well. I induced nine of my friends to try your medicine, and they are all being helped. After all this, anyone can see that I have good reasons for recommending Ten Herbs."

Ten Herbs is being introduced at May's Main Store, Fifth and Liberty, Pittsburgh, and is sold at all May's Drug Stores.

(Advertisement)

To Mothers

"MOTHER'S FRIEND" is a comfort, it is so soothing and its daily use makes the skin soft and pliable.

Three generations of mothers have praised "Mother's Friend." "I think it is *worth its weight in gold*," writes Mrs. Lelah Mabe, Lawsonville, N. C.

Start using "Mother's Friend" tonight. It is sold by all drug stores.

Write for free booklet. Bradfield Regulator Co., Desk 38, Atlanta, Ga.

Allegheny River Victim Identified

The body of a man found in the Allegheny River at Twenty-first street, was identified as that of Walter Krayczimski, 40, a roomer, at 210 High street, Freeport, by Miss Frances M. Leegar, also of Freeport, who said the man had worked for her father 15 years. He disappeared January 24. A friend of Krayczimski's ended his life several months ago.

$44,000 EXTRA ASKED OF CITY

Council has deferred action on a request of the Buccanelly Construction Company for payment of an additional $44,000 for extra work on the Brashear Reservoir. Attorney Charles B. Prichard, representing the contractor, declared that city engineers had changed the plans for forming the banks around the reservoir and had put the contractor to an additional expense. E. E. Lanpher, managing engineer of the water bureau, declared, however, that the extra expense would not exceed $800. Council asked Prichard to confer with Lanpher.

TINTEX GIVES faded things Paris Colors

....*Paris, more* than ever, decrees bright gay colors... and so color is gayly prominent in the wardrobe of the smart woman... and in all her home-decorations.

....*And so* more and more fashionable women use Tintex to restore or give new Paris colors to frocks, "undies," sportswear, curtains, etc.

....*And so* easily, too... just sprinkle a little Tintex in the rinsing water... and watch everything washable in your wardrobe and in home-decoration... quickly respond to the color-magic of Tintex. Ask your dealer to show you the new Tintex Color Card. It displays all the colors sponsored by Paris... on actual samples of silk.

—THE TINTEX GROUP—
Products for every Home-tinting and Dyeing Need

Tintex Gray Box—Tints and dyes all materials.

Tintex Blue Box—For lace-trimmed silks—tints the silk, lace remains white.

Tintex Color Remover—Removes old color from any material so it can be dyed a new color.

Whitex—The new bluing for restoring whiteness to all white materials.

At all drug, dept. stores and notion counters... 15¢

Tintex
TINTS AND DYES

PARK & TILFORD
ESTABLISHED 1840
GUARANTEES THAT TINTEX WILL PERFORM

Santal Midy
Used by Millions
for Bladder
and Kidneys

SANTAL MIDY

This popular remedy has been successfully used for nearly half a century to relieve the suffering and help correct the common causes of sick bladder and kidneys. At the first sign of weak bladder, get the original Santal Midy—it aids normal functioning; starts you on the road to health.

GAS and ELECTRIC SHOPS
Duquesne Light Company ..... Equitable Gas Company

HEAR the New PHILCO ALL-ELECTRIC RADIO

ENJOY a dinner concert from New York right at your own dinner table... news events that keep you in-step with the world... tune-in on your favorite sport, football, or baseball, so interestingly described that you get every thrill... and tune-in with a Philco, the new all-electric, equipped with the new improved dynamic speaker.

Delivery and Installation Free

$15.00 Down Payment
Balance Monthly

GAS AND ELECTRIC SHOPS—ELEVEN STORES

To Make Your Kitchen Bright and Cheerful...

TINTED
TAPPAN
GAS RANGES

Add a touch of color... a brighter, more cheerful atmosphere to that room of the home where many hours are spent each day. Color in the kitchen... color in delightful tints that are soft and harmonious, have been cleverly and carefully embodied into these new Tappans

Payments as Low as
$5.00 Per Month

GAS AND ELECTRIC SHOPS—ELEVEN STORES

$10.00 for Your Old WATER HEATER

For a Limited Time Only!

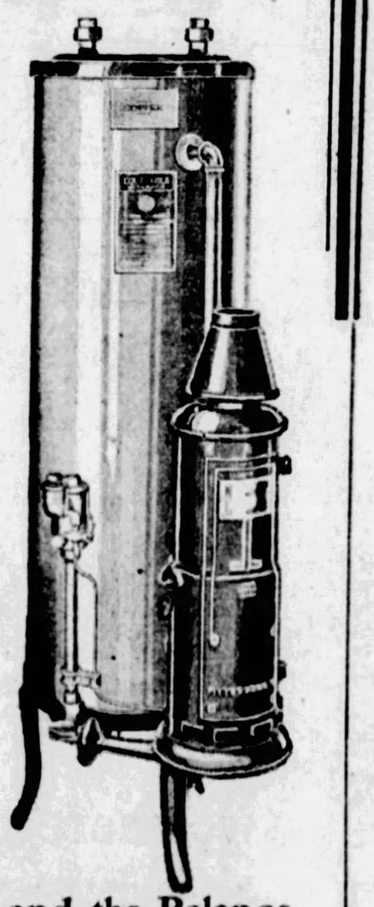

Both the beautiful new Equitable Automatic Water Heater, and the well known Kompak Water Heater are offered during this sale with a special trade-in allowance of $10.00 for your old water heater, regardless of its age or condition.

Be assured of plenty of hot water for the whole family, clean hot water for every use, instantaneously the minute you open the hot water faucet. No trips to the cellar with an Automatic... no rusty or dirty water... no waiting.

EQUITABLE AUTOMATIC OR KOMPAK

$5.00 Down Payment and the Balance in Convenient Monthly Amounts

Call GRant 7600—Line 201 for Representative

Last Day Saturday

Electric Toasters 75c Down Payment

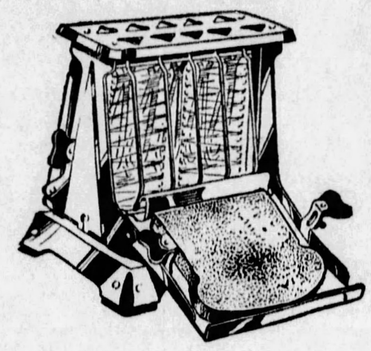

Only a few more days left to take advantage of this special low-down payment offer.

The Electric Toaster makes toast right at the table, while you're partaking of coffee, or tea, or with any meal, or in-between meals. Toast, crisp brown and delicious, buttered hot and ready to eat in only a few minutes time... the Electric Way.

Special low terms... low prices from $4.95 up.

WESTINGHOUSE
HOT POINT
MARION
UNIVERSAL

GAS AND ELECTRIC SHOPS—ELEVEN STORES

WIN A PRIZE

Radio Recipe Contest...

A cake recipe will be broadcast over WCAE April 2 at 10:15 P. M.... and over WJAS April 3 at 11 A. M. by Miss Fladoes of Utility Hall. Listeners are asked to make the cake according to the recipe and directions broadcast, and to give the cake a name... sending the name to the station broadcasting or direct to Utility Hall, 435 Sixth Avenue.

...Prize...
$120 Kitchen Aid

A wonderful Electric Appliance for the kitchen...that stirs, beats, and whips.

Tune in on WCAE April 2 and WJAS April 3.

Shop by Telephone

A competent salesman will be glad to visit your home to demonstrate or explain any appliance in which you are interested.

Call
ATlantic 4865

The Electric Iron You'll Like

You may be sure she will be delighted with the wonderful new improved electric iron that operates automatically. Its adjustable automatic heat control keeps the heat at exactly the desired temperature.

"American Beauty"
automatic electric iron

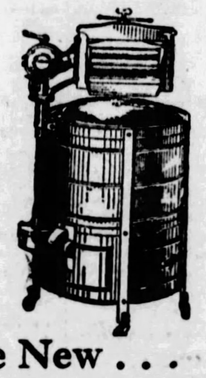

The New... Coffield MODEL L-29

New Speed... New Capacity... New Quality are the outstanding features of this remarkable new model by Coffield... offered at this startling low price of...

$119.50

Convenient Payment Plan

$2.75 Down
and
Balance Monthly

EUREKA VACUUM CLEANER

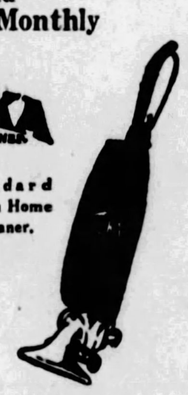

World-famous Standard Model 11 Combination Home and Automobile Cleaner.

Here is the efficient "helpmate" for the housewife who appreciates the value of spare-time hours. Economical to operate, easy to handle... the Eureka permits house-cleaning to be done every day in only a few minutes' time.

Liberal Allowance for Your Old Cleaner

GAS and ELECTRIC SHOPS

435 SIXTH AVE.....613 LIBERTY AVE.

NORTHSIDE 124 West Ohio St.
EAST PITTSBURGH 106 Electric Ave.
DOWNTOWN 427 Liberty Ave.
BRADDOCK 620 Braddock Ave.

EAST LIBERTY, 6119 PENN AVE.

BEAVER FALLS 1317 Seventh Ave.
HOMESTEAD 335 E. Eighth Ave.
BELLEVUE 539 Lincoln Ave.
McKEESPORT 224 Fifth Ave.

Pittsburgh Sun-Telegraph

METROPOLITAN DISTRICT NEWS

THURSDAY, MARCH 28, 1929

WEST VIEW VOTES BOND ELECTION APR. 30

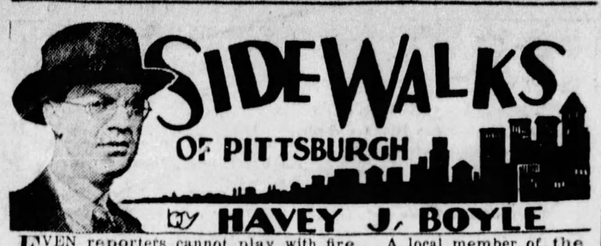

EVEN reporters cannot play with fire. A local member of the Fourth Estate visited a cabaret the other evening and got his fingers burned. This is no reflection on the cabaret. The reporter apparently was experimenting with two boxes of matches and much to his surprise they caught fire and burned his hand. His mother always keeps matches away from the little fellow when he is at home, but unfortunately the good woman neglected to call

up the proprietor of the cabaret to warn him not to give Willie any matches. The very devil is in that boy when he steps out for an evening.

* * *

Francis Kirley, a South Side veteran, reports there is a chance that the South Side Hunting and Fishing Club may again go to camp this summer. It is a peculiar whim of the organization that it always prefers a camp where there is no hunting or fishing. Such members as Mike Conway, Jim Kearns, Jim Cleary, Gil Carney, to mention but a few, discovered that a fishing and hunting club need not necessarily devote all its time to such pursuits to have a good time.

Mr. Kirley reports that the camp never will be quite the same without Roxy, a thoroughbred horse that did odd bits of messenger service about the camp, for Roxy has by now entered horse heaven after a fine career on earth.

Roxy set the club back some $50, but he was worth all of that and a few cents more. True his one rear leg had a fashion of going higher than nature originally intended, Roxy having been afflicted with the "hoist" and true, too, was

the fact that Roxy's wind was not what it should be, but he was a good camp horse just the same.

He was a peculiar horse in one way. On those days when the hunting and fishing club was variously engaged in having a good time and thus ignored the slight details of feeding and watering Roxy the horse acted queerly. He gave signs that he was hungry and thirsty. The members couldn't get over this little whimsicality of Roxy and many were the arguments. It would finally be solved by someone giving Roxy a drink from what was laughingly termed a stream.

* * *

INASMUCH as they patiently put up with me while I gave them a very poor talk the other day, I am anxious to make amends by reporting here that the Kiwanis Club of New Kensington, is well-officered by these gentlemen: Roy L. Jones, D. F. Detter, E. C. West, W. W. Schultz, C. W. Menk, R. H. McVey, C. E. Parker, E. T. Chapman, J. G. Griffiths, W. E. Barron, J. F. Fair, H. S. Shinn and J. E. Sweeney.

* * *

This is a form of vanity, of course, assuming that men like to see their names in this more or less personal column. It is my impression, generally shared by all newspapermen, that names are valuable, and provided there is no criticism or ridicule attached to a story bearing a name, the owner likes to see it in print. However, one must be extremely careful in the matter of taste and manners.

The most dangerous ingredient of all is humor or what the writer hopes will pass off as humor. There are no two senses of humor alike. Everyone believes he has a sense of humor, but it seldom coincides completely with the sense of humor exhibited by another man.

There is only a thin line separating humor from actual bad taste. Occasionally, I am afraid, I pass over the line from time to time and I usually learn about it. If I see a man whose name I have used here turn quickly away as I approach or throw his head in the air in a fashion that his nose is pointing skyward I deduce that something I said must have been in bad taste.

* * *

BUT why, as the heroine [illegible] room play, "But why do I tell all this to you?" Well, one good reason is that perhaps today my fingers, like those of the organist in the quartet song, are just wandering idly o'er the keys.

In the life of a columnist this is known as a "What of it?" day.

St. Michael's to Hold Minstrel April 23-24

The St. Michael's Passion Players closed their tenth annual production of "Veronica's Veil" last night, which was held in the St. Michael's auditorium, Pius street. The annual minstrel play of the St. Michael's Lyceum will be held Tuesday and Wednesday evenings, April 23 and 24, with an afternoon performance Sunday, April 21.

Hays Wants Fire House Furniture

Council has received a resolution authorizing the transfer of $13,500 to buy apparatus, beds and furniture for the fire house in territory recently annexed as Hays Borough and Lincoln place.

Philathea Class To Hold Meeting

The Philathea Class of the Mt. Lebanon Baptist Church, of Dormont, will hold its regular monthly meeting in the church, Alabama avenue, tonight.

Letter Petitions Street Improving

H. S. Sterling has forwarded to Council a letter requesting some action toward improving streets in the vicinity of Hethlon street, West End.

Attendant

MARY PATTERSON

Miss Patterson, 3920 Brighton road, is one of the attendants in the beauty court of Ruth McBride, Paw Paw (Ill.) girl to be crowned May 18 as "Queen of Color Day" at College of Wooster, O.

Mt. Washington Class Will Meet

The Pathfinders' Bible Class of the Mt. Washington United Presbyterian Church will hold its regular monthly meeting in the home of Joseph E. Lewis, 175 Ulysses street, Mt. Washington, tonight. Election of officers and the appointment of committees for the ensuing year will be held. Other important business will be transacted.

Bible School Seeks $600 for Missions

A collection of $600 for missions will be sought Sunday by the Sunday School of the Bellevue Christian Church, J. V. Schrock superintendent.

CHESTERFIELD OF DOGS LIKES PIPE AND STUNTS

A new note has been struck by Laddy Boy, who leads the dogs' fashion parade attired in morning coat and silk hat, carrying a briar pipe. The pipe, according to experts on dog-dom's latest styles, is an indispensible adjunct to a canine's sartorial perfection.

Laddy Boy is the morning-coat-wearin', pipe-smokin', egg-rollin' Boston bull terrier of Frederick C. Iffert, 1416 Columbus avenue, North Side. With one of the longest pedigrees of any of his breed in the district, Laddy Boy's alertness and intelligence make him doubly valuable to Mr. Iffert.

The visitor to the Iffert's home is greeted by this vigilant watcher, all alert against unwelcome intruders. Once Laddy Boy is satisfied that the visitor to his master's home is "woof"—which is canine for "o.k." —however, his stubby little tail will wag vigorously to and fro in joyous welcome, he will run for his pipe and his grocery basket, and start through his repertoire.

Mr. Iffert may tell him to roll his eggs. Thereupon, Laddy Boy carefully deposits his many-colored treasurers on the floor and painstakingly rolls them across the room. When his task is done, the little dog will sit back on his haunches and look for approval from his audience.

"How old are you, Laddy?" Mr. Iffert will ask.

"Wuf, wuf, wuf, wuf!"

This his master will explain, is perfectly good Dogish for "four."

Laddy Boy can bark his age, walk on his hands (or feet), pray, and do any number of odd tricks. He is happiest, however, when his master clothes him in that custom-built morning coat and silk hat, and lets him walk alongside, carrying the basket or his precious pipe.

Springdale Will To Be Contested

Contest of the will of Emma Henderson, who died in Springdale, January 28, has been filed in Common Pleas Court by Melsina Henderson and others against Alex Stevenson and others and the Springdale Trust Company, executor. The will admitted to probate was dated the day the testator died, and the contestants claim she was not of sound mind on that date.

48 GRADUATES AT EVENING HIGH

The graduation exercises of the Carrick Evening High School will be held in the school auditorium, Wednesday evening.

A one-act play, "Educatin' Mary," will precede the program of the evening. The production will be directed by Frances Ruppen, a member of the graduating class. The cast includes, Joseph Arman, John Balserait, Casimer Densevich, Dollie Laux, Hilda Metzmaier, Albert Metzmaier and Lillian Smithdas.

George Geier, president of the class, will make a short speech of welcome and introduce the members. Other speakers are: William McAdams, John McRorie, Ruth Hodgson and Margaret May. The theme of the speeches is "The Relation of Evening School to the Community."

The exercises will end with the presentation of diplomas by Dr. Coit R. Hoechst, director of Evening Schools.

The members of the class are:

Joseph J. Arman, Mary R. Armsey, John A. Balserait, Henrietta Baumgardner, Irene M. Bronder, John F. Brown, Casimer C. Densevich, Alfred S. Daum, Anna M. Dowd, Coletta M. Elben, Sybil H. Elben, Victoria A. Elben, Harry P. Erbe, Jr., George R. Geier, Hilda M. Goodwin, Sylvester Griffith, John H. Gurchak, Jr., Ruth E. Hodgson, Fred C. Holzer, Stephen V. Hutnik, George Kahl, Ernest J. Knoll, Grayse D. Kurtz, Margaret M. Laux, Margaret I. May, William F. McAdams, John McRorie, Albert J. Metzmaier, Jr., Hilda E. Metzmaier, John F. Miller, Genevieve C. Mocelka, Catherine M. Moritz, Lawrence Murphy, James J. Obeldobel, Regis F. Peters, Francis A. Ruppen, Cornelius F. Ryan, Jr., Catherine Schuster, Alberta J. Seebacher, Jarry J. Sell, Robert G. Shearer, Lillian R. Smithdas, Robert W. Weir, Dorothy E. Wells, Evelyn J. Wiley, Ethel N. Williams, Viola E. Williams and William Zagdzinski.

DRUM CORPS TO AID PLAY

The drum and bugle corps, numbering 40 members, of Observatory Post No. 81, American Legion, will have a part in the annual play of the post, "What Nice Glory" to be presented in the Perry High School auditorium, April 10, 11 and 12. Rehearsals are in progress.

Included in the program will be dance numbers, specialty acts and double quartet and a chorus of 81 voices. Many of the participants were on the entertainment circuit as enlisted men with the American Expeditionary Forces in the World war.

NEWEST ENTRANTS IN TYPICAL GIRL QUEST

ELLA AMERICUS

Miss Americus is said to be typically American. She is 20 years old, a brunet, with long black hair, swims, plays basketball, is a girls' club leader. A Pittsburgh girl, she works in an attorney's office.

MARJORIE SIVERLING

This Akron young lady, Miss Siverling, has even features and white teeth. She finished high school, has had 11 years' musical training and is now a secretary.

SUE LOUISE LEWELLYN

From Munhall comes the nomination of this 18-year-old girl. Said to be one of the most popular students at Slippery Rock State Teachers' College, Miss Lewellyn is a star athlete. She sings, dances and is interested in housekeeping.

TYPICAL GIRL QUEST RUSH FORECAST

Every day the Quest Editor's mail is getting bulkier and bulkier. Signs all point to an enormous last minute rush of Typical American Girl nominations. Many are going to be disqualified because of their late arrival. Have you mailed your nomination to the Sun-Telegraph?

The Typical American Girl Quest opened March 1. It will close at midnight of March 31.

FROM MANY STATES

In this region alone, persons are writing from as far east as Harrisburg and as far west as Dayton, O., West Virginia, Virginia, Kentucky, New York, are all represented in the files of the Quest Editor.

This newspaper must rely on your finding her—the judges and the Hearst papers, working in conjunction with Smart Set Magazine, will do the rest.

Don't forget—the Typical Pittsburgh Girl will be given a trip to New York, a week of leisurable recreation, every possible comfort—free. She will be judged by a committee of nationally known artists, authors, exhibitors, and, we all hope, will be awarded the $5,000 prize which will go to the Typical American Girl.

GOOD FAITH REQUIRED

No anonymous nominations can be accepted. Some evidence of good faith is required, so the Quest Editor asks that the name and address of the nominator be included in each letter. They will not be published if it is so requested.

All names, pictures, descriptions, must be in the mail and postmarked before midnight, March 31.

Who is the lucky girl to be? Do you know her? Send her NAME, PHOTOGRAPH, DESCRIPTION OF PHYSICAL APPEARANCE AND MENTAL ATTRIBUTES TO THE QUEST EDITOR, NOW.

Rules of the Quest

1. This is a selective search, not a motion picture popularity or beauty contest. It is an honest and sincere effort to find the Typical American Girl.

2. A National Committee of Judges appointed by Smart Set will make the final decision and make the $5,000 award in New York, at a date set by the publisher of Smart Set Magazine. This committee is composed of Rosamond Pinchot Gaston, Vina Dalmar, Jesse L. Lasky, John Golden, Guy Hopp, and Margaret Sangster, Editor of Smart Set, and a seventh member to be selected.

3. A local committee of judges appointed by each co-operating newspaper will select the regional winner.

4. A candidate cannot propose herself. She must be proposed by some individual or organization. This proposal must be sent to the Quest Editor of the Pittsburgh Sun-Telegraph.

5. Each candidate's proposal must be accompanied by her photograph, biographical sketch, listing age, weight, height, coloring, education and her social, business and athletic activities. Her qualifications will be considered by the committee of judges appointed by the Pittsburgh Sun-Telegraph.

6. The minimum age is 17.

QUITS HOSPITAL, GIVEN FINE

Sylvester Gollis, 21, 47 South Tenth street, released from the South Side Hospital, where he had been since Saturday, was fined $10 by Magistrate John J. Sweeney in South Side Police Court, yesterday. Gollis was cut on the right hand and had bruises of the left eye which he received in a fight with Frank Hines, 27, 23 Diamond Square, in a poolroom at South Twelfth and Carson streets. During the scuffle, Gollis drove his hand through a glass door. Hines was discharged.

BUSSES ARRIVE FOR BELLEVUE

"Bus service to Bellevue will be started on or before April 8," Thomas W. Noonan, general manager of the Pittsburgh Motor Coach Company announced today.

"Three coaches will arrive today and we expect three more by the first of next week," he said. The busses will be inspected and tried out before being placed in operation.

Church Conducts Pre-Easter Services

Pre-Easter services are being conducted at the First Evangelical Church, Center avenue and Graham street, under the direction of the Rev. N. C. Milliron, pastor. The Rev. W. C. Chappel, executive secretary of the Baptist Association, will speak at the community service Friday night. Sunday morning at 8 o'clock, an Easter prayer service will be held in the church under the auspices of the Christian Endeavor Society.

Women Voters Hold Bellevue Meeting

The March meeting of the Bellevue Branch, Allegheny County League of Women Voters, was held yesterday in the Community House, Bayne Memorial Park. Mrs. J. A. Dodds discussed the work of the present legislature. Mrs. A. H. Bowman spoke on "The Present Status of the Kellogg Treaty."

Magistrate Frees 16 of 17 Prisoners

Of the 17 men arrested on the South Side, charged with drunkenness Tuesday night, 16 were discharged by Magistrate John J. Sweeney in South Side Police Court yesterday. The lone man failed to appear for a hearing and forfeited $5, which he posted for his appearance.

Allentown, Pa., Man Sells Ross Twp. Lot

H. S. Boder has purchased from Joseph A. Jennings, of Allentown, Pa., 75x100 feet of ground in Sanderson avenue, Ross Township, for $5,500, George G. Antill, broker, reports.

3 Building Permits Issued in Bellevue

W. N. Zortman, building inspector of Bellevue, reports granting the following permits: Margaret Breining, for addition to dwelling at 22 North Euclid avenue, to cost $6,000; H. A. Rothar, for two-story brick veneer dwelling, 608 Means avenue, to cost $6,000; K. B. Long, for a 6-room brick veneer dwelling, in Roosevelt avenue, to cost $4,500.

Protests Condition Of Madeline Street

Albert J. Franz has submitted to Council a letter calling attention to the neglected condition of Madeline street, Twenty-ninth Ward.

Today's Platform

The Mexican War, the United States' third major engagement in hostilities with a foreign nation, was started March 28, 1846. The war was not of great duration, as the forces under the Stars and Stripes were already proving themselves invincible in battle. During this war, not an important battle was lost to the invading Americans.

ASK $130,000 FOR SCHOOL PURPOSES

The West View school board has voted to submit a $130,000 bond issue to citizens April 30, to relieve overcrowded conditions in the schools.

On the same date a $50,000 bond issue for borough improvements will be voted on.

The school bond issue, if authorized, will be used to provide an additional unit for the Oakwood grade school, at an estimated cost of $85,000 and an addition to the Junior High School, to cost $45,000.

Both schools are taxed to capacity at present, according to the authorities. A four-room addition recently was completed to the Highland school.

At a meeting of the board, Tuesday night, no bids were received on $80,000 bonds to pay for the Highland school improvement and it was decided to raise the interest rate from 4¼ to 4½ per cent.

H. N. Hennon, supervising principal, was unanimously re-elected for another year.

HIT BY AUTO, BADLY CUT

Robert C. Engelman, 28, 42 Greenbush street, is in the South Side Hospital suffering lacerations of the left eye, which required four stitches, and contusions of the left shoulder, which he received when he walked directly in front of an automobile at Carson street and Brownsville avenue, driven by H. W. Beck, 3 Josephine street, Crafton, yesterday. Beck was not arrested as it was an unavoidable accident, police say. Traffic Patrolman Charles Madine, stationed at the intersection, was an eye witness to the accident.

MERCHANTS ASK TRAFFIC LIGHT

As a safeguard against accidents at Montgomery avenue and Federal street, the Upper Federal Street District Business Men's Association has voted to request council to install a traffic light at that corner. Numerous auto collisions have occurred at that intersection, members of the association assert.

A "Booster Week" is planned by the association, to be held the first week in May, C. C. Young, president, announced. A committee will work out details. F. J. Lander is secretary of the organization.

CLUB MERGER IS ASKED

An organization to be known as the Thornburg Country and Town Club is to be formed in Pittsburgh and Thornburg if a petition presented to Common Pleas Court by officers of the Thornburg Country Club and the Mercantile Club for merger of the two clubs, is allowed. Judge James H. Gray has set March 26 for the hearing. The petition was signed by H. H. Rosenfield, president of the Thornburg Country Club, and J. A. Williams, president of the Mercantile Club.

Poppies Made by Post Auxiliary

The Women's Auxiliary of the North Boroughs Post No. 116, held an all-day poppy-making today at the home of Mrs. Harry A. Bole, 148 South Bryant avenue.

DOG HAPPIEST IN FULL DRESS

PHOTOS BY PITTSBURGH SUN-TELEGRAPH.

"LADDY BOY" SMOKING HIS PIPE

After every meal, Laddy Boy insists on smoking his pipe for awhile. He is a pedigreed Boston bull terrier and learned his tricks from his master, Frederick C. Iffert, 1416 Columbus avenue, North Side.

"LADDY BOY" DELIVERS THE GROCERIES

All dressed up, ready to go to church, Laddy Boy brings the grocery basket to Mrs. Iffert. This intelligent dog is often seen with his pipe or the grocery basket. He is happiest when in full dress!

Will Rogers Says

NEW YORK, March 28.

I told you Mr. Hoover did one good deed every day. I see where he is going to clean up the Republican organization in the South. That's going to take a little over a day. Maybe a day and a half.

He will find it's easier to change the color on some than it is the morals on others.

If he holds a clinic over 'em he will find the blackest ones are the whitest ones after all.

The only way that situation can be remedied that I can see is to ship in some better Republicans from the North, and there just ain't any to spare.

Yours, WILL.

P. S.—They solved the Rothstein murder case here.

They turned the fellow out they had arrested for it and told him to drop back some time if he ever felt like confessing.

YOUNG MAY END DEBT TANGLE

PARIS, March 28.—(INS.)—A definite step towards fixing the annual sum of reparations that Germany must pay the Allied powers was taken at today's plenary session of the international experts' committee.

Each delegation attending the reparation conference named the amount it thought Germany should pay yearly.

Owen D. Young, chairman of the committee, then spoke at length, suggesting a compromise regarding the best method to arrive at a definite sum. The various amounts suggested by the delegations will be taken into consideration. The meeting today was described as "the most important single session" since the conference began.

The delegates adjourned until April 4, not only because of the intervening Easter holiday, but to give the experts time to study the compromise in detail.

(Advertisement)

Penn. Boy Needed Help

Daniel Sullivan, 5447 Spruce St., Philadelphia, is a "regular fellow," active, full of life, and at the top of his classes at school. To look at him now, you'd think he never had a day's sickness, but his mother says: "When Daniel was just a little fellow, we found his stomach and bowels were weak. He kept suffering from constipation. Nothing he ate agreed with him. He was fretful, feverish and puny.

"When we started giving him California Fig Syrup his condition improved quickly. His constipation and biliousness stopped and he has had no more trouble of that kind. I have since used California Fig Syrup with him for every cold or upset spell. He likes it because it tastes so good and I like it because it helps him so wonderfully!"

California Fig Syrup has been the trusted standby of mothers for over 50 years. Leading physicians recommend it. It is purely vegetable and works with Nature to regulate, tone and strengthen the stomach and bowels of children so they get full nourishment from their food and waste is eliminated in a normal way.

Four million bottles used a year shows how mothers depend on it. Always look for the word "California" on the carton to be sure of getting the genuine.

CALIFORNIA FIG SYRUP
LAXATIVE-TONIC for CHILDREN

Banish PIMPLY Sallow Skin

Lift the Ugly Veil of Blemishes

Beneath the surface lies radiant complexion beauty, ready and waiting to give the charm of glowing health to the skin—clear, silken, soft, fine-textured and warmly colored—just as soon as the basic cause of blemishes is removed. Calcium Wafers correct this cause.

Pimples, acne, sallowness, blotches, and dull, pasty complexions all too frequently result from intestinal stasis—an internal sluggishness that poisons the entire system. A toxic blood-stream feeds impurities to the skin tissues. Infections and blemishes flourish. Such a condition is septic, and bodily resistance is low. Disease finds a septic system easy prey.

Correction is easy—if the condition is recognized. But septics seldom know. No one will tell you of a fetid breath or body odor. But your mirror will reveal these skin blemishes—Nature's signals of a septic system.

Three Days Will Work A Marvelous Change

Try this week-end test: A few tiny calcium wafers will supply the elements that Nature needs. Speedily everything will be made sweet and clean, inside as well as out. A purified blood-stream will show immediately. Eyes Bright! Skin Clear—soft, smooth and warm with color! Let one dime open this easy way to skin beauty and health.

At All Drug Stores: 10c or 60c sizes

Calcium Wafers

(Advertisement)

MORE TRUTH ABOUT ASTHMA

W. F. McWilliams, of Bay Village, Ohio, had Asthma quite bad. He took Asthmador and now he writes:

"I received your treatment and after the third day my ASTHMA DISAPPEARED ENTIRELY • • • • It is surely a wonderful medicine and I will gladly recommend it to anybody who is bothered with the Asthma or Hay Fever. • • • • I am now able to sleep nights where before I was up two or three times each night. I have tried several different kinds of remedies, and several serums, which did not seem to help me any. If you care to use my name in advertising Asthmador I will gladly inform any one of the wonderful success I have had with your medicine."

If you, too, want to be ENTIRELY FREE FROM ASTHMA, tear out this advt. and send, with name and address to

R. M. B. LABORATORIES, Inc.,
631 North American Bldg.,
Philadelphia, Penna.

The Sun-Telegraph Fifteen Cent Pattern

A PRACTICAL UNDERGARMENT FOR WOMEN OF MATURE FIGURE

The shaped shoulder is a desirable feature on this model. It has long waist portions, to which the skirt sections are joined, and these have plait fulness at the sides. The garment is fitted by underarm darts. Nainsook, crepe, crepe de chine, rayon or washable satin, as well as batiste and radium silk are suitable for this style.

The pattern is cut in four sizes: Small, 38-40; medium, 42-44; large, 46-48, extra large, 50-52 inches bust measure. To make the design for a medium size will require 2¾ yards of 36-inch material. The width of the garment at the lower edge with plait fulness extended is 48 inches.

COUPON.

This pattern will be sent on receipt of 15 cents (silver or 2c and 1c stamps). Make number, name, address, etc., plain. Send to Pattern Department, The Pittsburgh Sun-Telegraph, Pittsburgh, Pa.

No. 6442 Size.....

Name .....

Street and No. .....

City ..... State .....

Big Game Hunter Speaks Here Tonight

Edmund Heller, scientist, explorer and big game hunter who spent many years in the jungles with Carl Akeley, President Roosevelt, Roy Chapman Andrews, Paul Rainey, Lincoln Ellsworth and others, will give an illustrated lecture on "Animal Life in the Jungles of the Amazon," tonight in the lecture hall of Carnegie Library before the Academy of Science and Art. This is the final lecture for this season. Election of officers and councilors will be held.

FRANK & SEDER

Spring Sale of Wall Paper & PAINTS

$3.20 Room Lot Wall Paper

New spring patterns and designs—Printed on good heavy stock. Suitable for any room in the house. 10 wall, 20 yds. border, 6 ceiling. $1.49

To 39c Papers

Beautiful papers in varnish tiles, steam proof papers, foliages, embossed ceilings, etc. Sold with binders. 15c

To 69c Papers

30-in. Rough plaster in a variety of patterns and colors. Sold only with dec. 39c

$2.75 Ready Mixed Flat White Paint

Guaranteed for inside and outside use. Dries hard with a velvety finish. White only! $1.67 Gal.

Frank & Seder—Sixth Floor

(Advertisement)

Now You Can Wear FALSE TEETH Without Embarrassment

Eat, talk, laugh or sneeze, without fear of false teeth dropping or slipping. Fasteeth holds them firmly and comfortably. This new, fine powder has no gummy, gooey, pasty taste or feeling. Makes breath pleasant. Newer and better than anything you've ever used. Get Fasteeth today at May Drug Co.

For CROUP (spasmodic)

Immediately effective. Reliable for every cough, even whooping cough. Mothers endorse it.

FOLEY'S HONEY and TAR COMPOUND

Pure—Wholesome—Dependable

Sold Everywhere

Bank Records Called In Orie Tax Trial

Federal Judge R. M. Gibson has signed a writ ordering R. T. Armstrong, secretary and treasurer of the Franklin Savings and Trust Company, to produce bank records of Stanley Orzechowski, alias Stanley Orie, and Mary Orzechowski, in court next Wednesday. Orzechowski is scheduled to go on trial that day on a charge of evading income tax returns. Orzechowski is a brother of Police Magistrate Orie, convicted on a similar charge on February 25.

Sharon Detective Saves Man in River

SHARON, March 28.—City Detective Walter Snider waded into the Shenango River and rescued Charles Hutcheson, 61, of Sharpsville, who fell down the embankment in River avenue.

Reunion Proposed Of 28th at Mt. Gretna

HARRISBURG, March 28.—A reunion of the Twenty-eighth Division at Mt. Gretna at the close of the summer encampment there is planned in a resolution introduced in the House by Representative Ray W. McKay, Mercer. McKay is a captain on the staff of the One Hundred and Twelfth Infantry. The resolution carries a $25,000 appropriation.

Road Patrol Opens Headlight Crusade

NEW CASTLE, Pa., March 28.—State highway patrolmen in this district today started an intensive campaign against motorists whose headlights are of the glaring type and those who drive with one headlight out or without a taillight. All offenders will be fined.

Woman's Party Gets New Home At Capital

WASHINGTON, March 28.—(AP.)—Forced to relinquish one historic structure, the "old brick capitol," to make room for a supreme court building, the National Woman's Party has obtained another having equally ancient associations.

The new headquarters of the party is now the residence of Senator Dale, of Vermont, and is said to be the oldest in Washington, having been built by Lord Baltimore for his daughter in 1772. In 1814, British soldiers set fire to the house while they were marching by to burn the capitol, but the fire caused no irrepairable damage.

Fire Razes Steamer With $65,000 Loss

MOBILE, Ala., March 28.—(AP.)—The steamer Bay Queen, of the Eastern Shore Transportation Company, laid up here for the winter, burned to the water's edge early today with a loss of $65,000. The vessel formerly operated around Long Island, N. Y., and was 35 years old. She was engaged in the coast trade during the summer months.

Women Missionary Delegates Convene

CONNELLSVILLE, Pa., March 28.—Delegates from eight communities gathered here today for the spring sub-district meeting of the Woman's Home Missionary Society of the McKeesport district of the Methodist Episcopal Church. The sessions were in the First Church.

Wills Three Million For Spinsters' Home

CHICAGO, March 28.—(AP.)—Nearly $3,000,000 was left to establish a home for elderly and indigent spinsters by Susan King Bruwaert it was learned yesterday when the inventory of her estate totaled $3,016,315.

Mrs. Bruwaert, who was the widow of Edmund Bruwaert, French counsel to several Latin-American countries, designated that $50,000 was to go to her sister, Mrs. James King Burry, of Chicago, and the balance to be used to establish the home.

Woman Leaves $14,000

The $14,000 estate of Mrs. Minnie A. Scanlon, Fifteenth Ward, is left to her five brothers and sisters and a niece in her will filed for probate today. She names Mr. and Mrs. Mary Buscher, Sr., executors.

Beats Quinine For Colds

RELIEF IN 30 MINUTES

Quinine causes roaring head, pimples, nausea. And it ISN'T the best treatment for colds or grippe. If you want to lose that achey, draggy feeling in a hurry, if you want your cold to fade overnight, try Laxa-Pirin. It contains aspirin, laxatives and other valuable elements. No quinine. Thousands now use it. Pleasant, safe, and there is positively nothing like it for quick results. Just as wonderful for headache, neuralgia, lumbago, and general pains. Insist on genuine Laxa-Pirin. All druggists. 25c.

Laxa-Pirin
Aspirin Combination

Men! Get The Best!

The best materials at the price—the best styles at the price—the best workmanship at the price—are embodied in the best clothing in town at the price—the FRANK & SEDER

TWENTY-ONE-FIFTY

Featuring a Complete Line of Men's and Young Men's Spring

Suits & Topcoats

$21.50

No man—banker, broker, lawyer, doctor, business man or artisan—should permit the low price of $21.50 to prejudice his mind against these stylish, well-tailored garments fashioned of dependable materials. Instead he should welcome such an opportunity to purchase an extra suit or two at little cost and thus have a varied wardrobe for the season.

Extra Trousers to Match Suits at $5

Why Our "Twenty-One-Fifty" Is Better Value Than Other Clothes In the Same Price Lines

¶ We planned with one of the foremost manufacturers of high grade clothing to produce for us Suits and Topcoats to retail at TWENTY-ONE-FIFTY that we could GUARANTEE our customers to be the BEST VALUE at the price.

¶ We selected our own fabrics—the fashionable patterns and colors for Spring—we arranged to have the garments produced under our personal supervision and subject to our own approval.

¶ Through giving the maker a DEFINITE OUTLET for an ENORMOUS QUANTITY of garments we were able to bring the manufacturing cost down to a minimum—FAR LESS than such garments would cost if produced under regular conditions.

You'll find them in our Enlarged Popular Priced Fourth Floor Section

FRANK & SEDER

FRANK & SEDER

Outstanding Spring Themes in

ENSEMBLES and COATS

Equal in Styling to Easter Modes Shown At Far Higher Prices!

$25

All week, new coats and ensembles have arrived by the score to augment our Easter stock. And each one seems more gracious, more delightfully chic—and why not, since they're meant for Fashion's gala period, Easter week!

Trigly smart ensembles, so eminently serviceable . . . consisting of coat of woolen and frock of contrasting crepe . . . or a gaily printed dress to match the lining of the coat! And, of course, many, many all-silk ensembles for afternoon wear!

Spring coats of distinctive charm. With gallant scarfs . . . with deep fur collars that flatter . . . with capes of rare grace. In new fabrics, smart colors.

Sizes for Misses, Women and Larger Women!

Second Floor

Tots' New Spring

COATS

$9.98

Perky little coats—some in regulation style, others plain tailored. Tweed, kasha, twill to choose from. All the bright Spring colors. Sizes 1 to 6.

Tots' Silk Dresses

Crisp and fresh as Spring flowers—ruffled frocks in white and pastel shades. 1 to 6. **$5.98**

Tots' Ensembles

Pique, broadcloth and sheer dimity ensemble frocks for tots 2 to 6. **$1.98**

Infants' Dept., Third Floor

There's Still Time to Select Your

Silk Dresses for Easter

Displaying Spring's Every Fashion Whim—Each One Worth Far More Than

$11

Hundreds to choose from . . . hence assuring you a veritable fashion parade! Frocks for street wear, for business, for afternoon and more formal wear! Each one an exceptional value . . . for the fabrics are new, the styles lovely, the colors authentic!

Printed Silks, Dots, Checks Tiny Patterns, Georgettes, Chiffons, Satins, Tulle with Satin, Flat Crepe, Sports Fabrics.

For every need . . . in every size!

Juniors', 13 to 19
Misses', 14 to 20
Women's, 36 to 46
Larger Women's, 46 to 52

Second Floor

BASEMENT

Big Savings Right Before Easter!

BOYS' SUITS

Regular $5.95 Values!

Plain colors, mixtures and novelty patterns. Single and double breasted styles. Every suit with two pants. Sizes 7 to 15 years. **$3.95**

Boys' to $8.95 Two-Pants Suits

Also plain blue suits—single and double breasted styles. Two short pants or 1 pair long trousers and 1 pair knicker pants. Sizes 8 to 16 years. **$5.95**

Frank & Seder—Basement

In Time for Easter Wear!

Girls' Coats

Becoming Styles for Easter and Dress Wear! **$6**

Sizes 7 to 16 Years!

All-wool Poiret Twills, New Broadcloth, Sport Tweeds, Poiret Sheen, etc. All new Spring colors.

Girls' Silk Dresses

Lovely styles and beautiful colors. For party and dress wear. Sizes 7 to 14 years. **$3.95**

Frank & Seder—Sub-Basement

Children's Shoes

Worth Up to $3.50

Special purchase of 1500 pairs "Walton" all-leather shoes for misses and children **$1.97**

High and low styles. Patent, Gunmetal and Tan Calf leathers. Straps, Oxfords and Tie Effect. Composition soles and Spartan soles. Rubber heels. Sizes 8½ to 2.

Boys' Shoes

Every pair sturdily built for long wear! Gunmetal and calf. Solid leather soles and rubber heels. Small boys' sizes, 10 to 13½; big boys' sizes, 1 to 6. **$2.95**

Women's Shoes

Pumps, Straps, Oxfords, etc. Smart styles — all wanted leathers. Every style heel height. All sizes in the lot. **$2.95**

Frank & Seder—Basement

Smart Women Are Choosing Their

Easter Shoes

Styled by Gregorio!

Such youthful shoes, and so daintily styled! They harmonize perfectly with the new youthfulness of dress and coat fashions. New light colors in the smart leathers—strap slippers, ties, pumps and oxfords to choose from. High, Cuban and medium heels. All sizes, widths AAA to C. **$8.00**

Children's Easter Shoes

Patent leather, black or tan calf, in strap slippers, pumps, oxfords. Baby sizes, 2 to 5, up to Older Girls', 2½ to 7. Priced according to size from.....**$1.95 to $6.85**

Frank & Seder—Third Floor

Continuing Our Great Annual Sale

12,000 Easter TIES

Up to $1.50 Values!

69c

3 FOR $2

Every tie is perfect—absolutely first quality. Scores of bright new patterns in stripes, checks and fancy prints—also the popular plain shades in a gorgeous selection.

Silk Lined Ties!
Imported Silk Ties!
Hand-Tailored Ties!
"Cheney" Foulard Silks!

A timely sale right before Easter to refresh your wardrobe with half a dozen or more bright, new, cheerful ties at big savings.

Men's Store—Fourth Floor

More Becoming Than Ever Before! Women's

Easter Hats

The Utmost in Style and Value!

$5.00

These are our "Fashion-Hats!" You'll agree with us about their value when you see the wonderful variety . . . the flattering, feminine modes . . . the hand-finishing on each of them! Visca, pedaline, lace straw, Tuscan and Milan straws, featuring the NEW COLORS. Feather touches, lovely gardenias, a smart pin—it's these little things that make the hats truly smart.

Frank & Seder Hat Shop—Third Floor

Thrifty Mothers Will Buy These

Tots' Silk Dresses

For Easter and Dress Occasions!

Cute styles in pretty colors. Made of heavy crepe de chine. Beautifully trimmed with ruffles, ribbons, laces, etc. Sizes 2 to 6. **$1.99**

Sale! Tots' Coats

Made of good quality materials in newest Spring styles and colors. Sizes 2 to 6. **$2.99**

Infants' Dept.—Basement

Special Tomorrow! Reg. $13.98

Girls' Coats

Styles for Dress and Sports Wear

$10.98

A new coat for Easter Sunday! Choose it from this group—navy blue twill, beige suede cloth, brisk new tweeds with capes, throw scarfs, jaunty belts and pockets. Sizes 8 to 14. Junior coats in good-looking ombre striped woolen, or smooth fabrics. Very special values. Sizes 11 to 17.

Girls' Frocks

Regularly to $10.98

$5.98

Party frocks of taffeta, georgette, satin—adorably styled wtih peplums, pipings, net yokes, deep berthas. Daytime frocks of silk prints and crepe de chine—trimmed with pleatings, ruffles, scarf collars, smocking. Sizes 8 to 14.

Third Floor

Axminster RUGS

At Unusual Savings!

Colorful and handsome rugs in 9x12 ft. size; also 11.3x12 ft. Seamless Velvets and Brussels in this Spring offer! **$23**

$44.50 Rugs

An extraordinary value! Fringed rugs from famous makers—in gorgeous colorings, new patterns, 9x12 ft. and 8.3x10.6 ft. **$33**

New Criss Cross Curtains

French marquisette curtains in rich cream shades, 50 inches wide. **$1**

Washable Window Shades

36x72 inches. With rollers. Will not pinhole or crack; green and stone colors. $1.50 values. **66c**

Sixth Floor

Special Easter Sale of

BOYS' SUITS

WITH 2-KNICKER PANTS

$10

The new Boycraft Suits—tailored of strong, long-wearing fabrics—in the styles most approved for Spring. A complete range of the newest patterns and colorings—in sizes from 6 to 16.

2-Long-Pants SUITS

$15.98

Featuring the new tweeds, herringbones, and navy blue cheviots—in sizes from 13 to 18.

Fourth Floor

Unusual Values in This Sale of

Smart New Easter HATS

Chic Pokes
Smart Brimless Hats
Snug Fitting Skull Caps
Small Brim Styles, Etc.

$2

Beautiful new Spring hats! Not the ordinary types you see every day, but styles that are fashion's very latest. Large, small and medium head sizes.

Frank & Seder—Basement

Spring Sale of Men's Athletic

Union Suits

Regular 79c and 89c Grades!

Athletic union suits of silk striped fabrics, madras, checked nainsook and fancy broadcloth. Sizes 36 to 46. Low priced at 55c. **55c**

Shorts & Shirts, Each

The popular underwear for Spring and Summer! Shorts of fancy broadcloth in striped and colors. Shirts of knitted rayon. All sizes. **55c**

Frank & Seder—Basement

Calendar to Be Revised

WHAT is known as the old style calendar, still used by the Greek Orthodox Church, will be discarded on October 1, when 13 days will be dropped, to bring it into line with the calendar of Western Europe.

Fiction Page

The Market Value of Hair

A GOOD head of hair is worth at least $5,000 to a woman, according to Gilda Darthy, noted French actress, who lost all of hers in an auto accident in Paris. It took three months for the hair to return and she was kept idle that long.

The BROADWAY MELODY by Jack LAIT

(Continued from Yesterday.)

Queenie Begins to Cry as She Sees Eddie Kissing Her Sister

WHAT HAS GONE BEFORE

Eddie Kerns, song plugger, has written the music for "The Broadway Melody," a big revue to be produced by the famous Zanfield. For two years Eddie has been engaged to "Hank" Mahoney and now he sees his way clear to marry her. She and her younger sister, Queene, are playing in vaudeville and Eddie summons them to New York and tells them he has managed to place them in the revue. They are overjoyed, but Eddie suddenly discovers that he's lost his heart to Queenie who has developed into a startling beauty in the two years since he saw her last. He keeps his secret from "Hank" and the girls turn down a long vaudeville contract for a chance to make good in the revue. Zannie, after seeing the "Mahoney Sisters" perform, decides that he could only use Queenie. She, however, appeals to him to also give her sister a chance in the show. He consents. "Hank" believes that she put it over.

NOW GO ON WITH THE STORY.

CHAPTER IV.

DRESS rehearsal—the period of panic and pain preceding the birth of a show; and of all shows, the dress rehearsal is most complicated, hectic and moudlin for a revue. With its myriad changes of set, scenes and costumes, the intricacies of blending lighting effects, the first workouts of the orchestrations and instrumental arrangements—the authors shouting that their lines are drowned and killed, the composers wailing that their tunes are tortured, the costumers complaining against blues and ambers murdering their color combinations—oh, it's all very merry, and it runs from four hours to forty hours, as luck would have it.

A confusion of half-clad girls, property men hauling strange plunder, shifters lashing flats of canvas on wooden frames together, the pit leader yelling changes to his boys as errors or discrepancies appear in the scripts of music, lighting experts screaming to electricians at the main board or manipulating spotlights — a feverish pandemonium to drive a man less composed and experienced than the great Zanfield crazy.

A stout wardrobe woman stood bawling at the effeminate dress designer because he had created such wide panniers and high headpieces that the show girls could not get in and out through the dressing room door. With an easy gesture he replied cattily:

"I designed the costumes, not the building."

"I know that," snapped the comeback, "or it would have been done in lavender."

The designer squirmed into the chorus dressing room, a tremendously long cemented chamber with parallel dressing shelves and no end of mirrors around the four walls and on both sides of the table that spread the longitude of the enclosure. With no embarrassment he moved about, adjusting here, advising there, scolding or consoling. No degree of undress about him drew as much as the turn of an eye.

Principals were trying to get at the department heads to point out where they were getting all the worst of it, as proof of jealous dirty work to keep them from showing up the others. Zannie was surrounded by a dozen excited, self-seeking attaches, including Eddie, now dressed in a tight-fitting checked suit, lenseless horn-rimmed spectacles and a comedy derby, made up for his bit in his own song.

"Mr. Zanfield, if that tone-deaf leader swamps me once again with his brass I quit," he gave forth.

Zannie didn't even hear him; if he did, he didn't even turn. Eddie, a Variety rolled up in his hand, made his way to the rail of the orchestra cave, and, using his paper as a baton, started giving the director directions.

"Say," shot the maestro, "who are you handing that baloney to? I've conducted Wagnerian op'ra. What do you know about music?"

"Not very much—about this music—I only wrote it."

"Anybody can write this kind of claptrap. It's listening to it that's tough."

Eddie raised his paper, the leader aimed his baton; they were shoved apart before any damage came.

"I'll kill that hick song-plugger some day," hissed the musician.

On stage the effete tenor was signaling a baby-spot operator.

"Move this way—there—not too much—now—now—right! Keep it right there, or you'll kill my profile."

The electrician turned to his union brother in the spot-booth and mumbled:

"I'd like to kill his profile—with a brick."

Just then the living picture poser yelled to have the spot moved—he wanted a concentrated vermilion on a girl he was draping on a beribboned barge. The operator grinned and threw it. The tenor squealed on high—"Zannie promised me that baby—it's mine—"

"Yes, sir, that's my baby," sang one of the clearers. No one laughed. There is no sense of humor at dress rehearsals.

Hank and Queenie Mahoney were in their dressing room, touching up their makeups. At a knock on the door they scampered into dressing robes. It was Eddie. He unrolled his paper and turned to a full-page advertisement

First Mammoth Appearance
on Broadway of
MAHONEY
SISTERS
(Harriet—Queenie)
Who thank old friends
and Greet New Ones
(Special thanks to 'Uncle' Bernstein (Bernie), Goldberg & McTigue of the G. & M. circuit, Mr. Briblitz of the Superlative Burlesque wheel for kind offers)
and
THE GREAT AND ONLY
ZANFIELD
who saw them ONCE
and they were IN.
Opening on Broadway in the smash revue
"BROADWAY MELODY"
(Music by Eddie Kerns)

Hank's eyes opened wide. A whole page! And in the medium where all the performers would read and realize—and burn up. It was too wonderful. Queenie turned back to her mirror and took up her lipstick.

She saw Eddie behind her, his eyes fixed on her. With shaking fingers she tried to go on. She dropped her eyes, but the hypnotism of self-consciousness turned them again and again to meet his in the glass. She broke her cosmetic and made a blood-red smear.

"Beat it, Eddie," cautioned Hank. "You've got the kid nervous. We're fit to be tied, anyway—the both of us."

Eddie flashed his eyes again to the mirror. Queenie's were fixed, burning dilated.

"I—I'll be goin'—just a second," he stalled. "Just wanted to show you the ad. You ain't coming on Broadway pussyfootin,' take that from me. You're in the big league—an' I want the world to be in the grandstand. I've done my share—now it's strictly up to you—go out there an' knock 'em cockeyed. I'll be pullin' for you, but I can't sing an' hoof for you. Go to it, an' ghoul 'em. My rep'tation is in your hands."

Hank embraced his arm.

"Don't you worry, hon," she assured him. "We appreciate all you've done. I know you done it because you love me—but Queenie's just as grateful in her sweet heart as I am . . . ain't you, Queen?"

Queenie did not turn. But she and Eddie were looking into one another's eyes, as she said, somewhat huskily:

"I—I think Eddie knows how I feel."

Hank smiled. It was to her a perfect speech.

But Eddie didn't. He stiffened. His head went light for a moment. He began a sentence, hesitated, changed his mind and bit off; then he replied, studiedly and slowly:

"I think I do, Queenie—I think I do. I can't forget that . . . and if anything goes wrong—you know what I mean—I know it won't be—your fault."

Hank swung about—

"You mean it'll be mine?"

"Hank!" gasped Queenie, whose heart was thumping and whose mind was more on the hidden significance of Eddie's words than on their direct statements. She looked almost wildly at her older sister. Eddie broke the tension—

"Nothin' like that, Hank. I mean she'll give—everything—and if any angle flops, it won't be because she'll dog it—that's what I mean . . . you, o' course—you're reliable, Hank . . . you're dependable . . . you're an old trouper . . . but the kid here—well, she's new at a lot o' things that have got her all guessin' an' wonderin' an' worryin' right now . . . see what I mean?"

He looked to Hank with an expression of "I hope you do," and prayed that she didn't.

"Oh, what's the use of all this speech-makin', as if it was some anniversary or somethin'—hey — Eddie! It is! I almost forget, myself. Don't you know what day this is? Huh?"

He looked bewildered.

"Just a year ago today, Eddie, I said yes. Remember? You came over to catch us at Proctor's Newark—we were deucin'—on number two in the show—an' we get out early. Then we told Queenie to take the hay—she was too young to go steppin' then—an' we went to the Chink rest'rant—and you took my hand, and you cried and you told me what I meant to you, how I was your inspiration and with my love you'd write a great song hit—and I choked up and said O. K.—Eddie—give this li'l girl a great big kiss!"

Eddie kissed her. He was trembling. He held her tight—but it was not the passion of a great love that motivated his manifestations. There were tears in his eyes. And as he turned he saw there were in Queenie's, too.

Hank disengaged herself slowly, lovingly. She saw their moistened cheeks.

"Gee—does it mean so much to you—to you both?" she asked brokenly.

And each nodded. It meant so much to them—both.

(Copyright, 1929, King Features Syn., Inc.)

(To be Continued Tomorrow.)

Merely Margy, An Awfully Sweet Girl :-: Story by Lloyd Mayer :-: By John Held, Jr.

"My dear, I'm so exCIted I could shell PEAnuts at this point—I mean I ACtually AM, because last NIGHT, my dear, Basil PROUDly began TOting me round on his ARM with a proPRIetary AIR that simply asSASsinated me, my dear, and ARab and the GANG sort of GATHered ROUND susPICiously, whereupon my divine FIance made this great anNOUNCEment, inFORMing them he KNEW they'd all be HAPPY to learn that I'd done him the HONor of conSENTing to be his WIFE and that he wanted ARab to be the best MAN and the OTHer oafs USHers and things at our WEDding—can you BEAR it, my dear? HONestly, it was ALL perfectly KILLing because I mean I ACtually thought I'd have hysTERics, my dear, because BULL suddenly announced comPASsionately: 'OFten a best MAN but NEVer a GROOM,' looking at ARab, my dear, whereupon THAT forlorn OBject proceeded to BREAK down and SOB WEAKly, my dear, and you'd have HONestly thought the arRANGEments for a double FUNeral had JUST been comPLETed or something, my dear, because ALL the gang began shedding BITter TEARS, interspersed with TRAgic little ha-ha's to make us think they were WEEPing with JOY, no less! But, my dear, I simply MUST tell you about the peCUliar way ARab's been acting ever since, my dear, because I'm HONestly worried SICK about the youth at this point, my dear—I mean I ACtually AM!"

Doc Plays Cupid By GUY SWARINGEN Daily Short Story

THE early rising Old Doc Blair was usually in his office before any other place of business in town was open. But this morning Walter Fickes was waiting for him when he arrived.

"Morning, Walter," Old Doc greeted inquiringly. Walter, leaning against the door post, wore a troubled look on his long, pale face.

"Want to see you, Doc." Walter glanced around with a faintly uneasy air that amused Old Doc. The fellow was queer. Industrious and skillful, he did a good business in his automobile repair shop. But it was said that any sort of a salesman could be sure of one sale in the town by visiting Walter Fickes. He lacked the power to say no, and kept himself poor buying things he did not need and contributing to every charitable cause.

Old Doc unlocked the door of his little detached frame office, and Walter preceded him inside as though glad to get away from the public street.

"What's the matter, Walter?" They sat down. "Sick?"

"No—no, not sick." Walter fidgeted and twirled his hat. "But, Doc, I thought maybe you might help me. I'm in trouble, sort of."

"You often are, Walter!" Old Doc said friendly and without malice. "Somebody been pulling your leg?"

"Er—no!" Walter Fickes really blushed. "I guess maybe I'd better tell you all about it—"

"Well, if you won't be too long." Old Doc felt for his watch.

"Oh, I'll pay for your time, Doc! I'm not bumming advice! Well, yesterday, Mrs. Dora Kennedy—you know Mrs. Dora Kennedy?"

Old Doc nodded. Of course he knew that handsome young widow.

"Well, she has me to do her car repairing, and buys gas from me. She comes to the garage often, and sometimes I drive her car back to her house, and she's mighty nice. Yesterday she asked me to a church social, sort of, in that empty storeroom on the next block. So I went, just to please her. I bought a lot of ice cream and stuff, to help the cause—What say?"

"You would!" repeated Old Doc, chuckling.

Walter sighed. "Yes. Wish I could afford to do more. Well, after while, Mrs. Henry Lylerly came and said that Mrs. Kennedy had walked over, as her car was broke, and would I drive her home. It was on my way, and I said I'd be glad to, and I did."

Walter's voice grew sadder: "Well, the moon was sort of shining, and—Mrs. Kennedy said wouldn't it be nice to drive around a bit, to sort of clear our heads after being in that stuffy room, and—"

"Walter," Old Doc asked breathlessly, "do you mean to tell me—"

"Yes, sir!" Walter Fickes was red and sweating. "I don't know how come, but I asked her, and she said yes. Doc, I can't—"

"H'm! But why come to me, Walter?"

Walter twisted in his chair. "Why, I'll have to get a doctor's health certificate before I can buy a license." He coughed hollowly. "I thought maybe you could certify that I'm subject to some hereditary disease—"

"Walter!" Old Doc glared. "Want me to lie, do you?"

"N-no, sir!" Walter cringed. "Not lie exactly. But it—"

"Danged coward! Why don't you tell her it's all off? Blame it, you're not worthy of a fine woman like her!"

"I know it, Doc." Walter was so humble that Old Doc's scorn melted to pity. He had hoped to arouse the fellow's pride, but apparently Walter had none. "You couldn't reasonably expect a fine, pretty woman like her to marry me, now could you?"

"H'm!" Old Doc was baffled by such meekness. "Fine and pretty, eh? Say, Walter, just why don't you want to marry her?"

"My gosh, Doc, she's a way too fine and sweet for me!"

"Oh, I know she's a fine woman." Doc began to see light. "But there's nothing wrong with you. You're a mechanical engineer of unusual—"

"Oh, mechanical!" Walter said scornfully. "You don't understand, Doc. She's so fine and cultured and—"

"Sure," Doc agreed. "Well, you know all that's the outgrowth of natural capacity. Anybody with as much native sense as you've got can learn refinement, if he puts his time to it. Well, you don't need that certificate yet. I'll think this over and see if I can figure a way to help you."

Walter went away. Old Doc strolled across the street, mounted stairs, and entered the office of his friend, lawyer Spruil.

Half an hour later lawyer Spruil drove his new straight eight into Walter Fickes' garage.

"Walter, I want my timing adjusted, and I want it done right. Those fellows where I bought this car think they know so much! I told the manager that they've got a mechanic here who knows more by accident than his men know on purpose. By the way, Walter, I'm thinking of buying a few shares of stock in that new cotton mill. Think it's a good thing?"

Walter Fickes flushed to the gills. "Why—'er— it's hard to tell just yet. It may be a good thing, or it may not."

"That's what I think. Glad to know my opinion agrees with yours."

Lawyer Spruil presently got into the car that Walter had adjusted right, and drove away. Walter scratched his head.

"Huh! I didn't tell him a thing. Maybe he don't know so much, either!"

Tom Spencer was coming down the street. Tom ran the general store and was the biggest merchant in town. Walter did not know that he had been listening to Old Doc Blair. Spencer came in and sat on a work bench.

"Say, Walter, I want some advice. You're a good mechanic, and you know musical tones. My kids want a new radio, and I don't know whether to buy an Imperial or a DeLuxe. Which do you think is best?"

"They're both mighty good machines, In my opinion," Walter rubbed his chin. "I expect either one will give you satisfactory service."

"I guess you're right. Can't hardly go wrong on either make. Well, I wanted your opinion before deciding."

Walter received a dozen more callers during the day—men who asked his advice. The minister consulted him on social evils of the town. The school superintendent was concerned over whether it would be well to add a course in science to his curriculum. William McLain, a big neighboring farmer, wanted his opinion on methods of soil improvement.

After closing, Walter went over to Old Doc Blair's office. Doc had been to supper and come back. There was a confident gleam in Walter's eyes that had been lacking that morning.

"Well, Walter," said Old Doc, "any time you're ready for that examination. . . Still wanting to get out of that engagement, are you?"

"Um—I guess not." Walter was more positve than Old Doc had ever known him. "A woman sort of needs a man to take care of her."

Old Doc did not smile. "I guess you're right, Walter."

"She's a good hand at figures, and could keep my books for me."

"True enough. Now, if you only loved her——"

"Uh!" Walter grinned. "Never felt the same way about any other woman, Doc! If only I could feel like I was worthy of her—well, I do sort of aim to marry her—I do!"

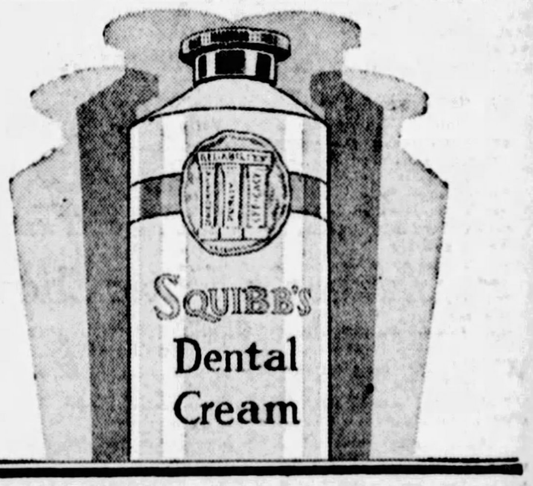

DECAYED teeth and irritated gums are largely preventable. Here is the modern way to guard against the injury to health they so often cause!

Guard The Danger Line. There acids form that attack the tooth enamel and irritate the gums. Protect yourself by using Squibb's Dental Cream. For Squibb's, being made with 50% Squibb's Milk of Magnesia neutralizes the acids at The Danger Line. So it does away with the cause of possible trouble.

Squibb's Dental Cream is delightful. It cleans beautifully and it contains no soaps, grit or astringent. At all druggists, only 40c a large tube.

Copyright 1929 by E. R. Squibb & Sons

RENTALS.

If you work in the East End don't live on the North Side. Move nearer your work and save hours of time. The Sun-Telegraph classified ads will help you find the very place you are looking for.

(Advertisement)

In Three Days Prove That You Can Overcome Stubborn

INDIGESTION

"Money Back," Say Dow's Drug Stores, "If One Bottle Doesn't Do You More Good Than Anything You Ever Used."

After you have taken Dare's Mentha Pepsin for 3 days you will, we are sure, prove to yourself that at last you have found a stomach medicine that won't fail.

Please don't think of Dare's Mentha Pepsin as one of those "relievers" that may help for a couple of hours but do no lasting good.

Better take it for what it is—a pleasant to take elixir that, besides giving instant relief, tones up and invigorates your weak, ailing, distressed stomach so that it will in a short time be able to digest the heartiest meal without a sign of gas, sourness, belching or acidity.

The tremendous sales of Dare's Mentha Pepsin prove it to be the one supremely good remedy for stubborn indigestion.

THESE ARE GOLD MEDAL DAYS

NEW AND IMPROVED GOLD MEDAL HAARLEM OIL CAPSULES

Youth, health, the joy of life may be yours again. Pains and aches, caused by kidney, liver and bladder troubles, need no longer be your killjoys. Due to the wonderful progress in modern medical research, this grand old remedy, which has been helping sufferers for over 200 years, has been made easy and pleasant to take. Get the genuine and accept no other. At your druggist's in 3 sizes. Look for the name "Gold Medal" on the sealed box.

Miss Columbia Vece Tells How Cuticura Healed Pimples.

"My trouble began with small pimples which appeared on one side of my face. Later they became larger and were red, and had a burning feeling which caused me to scratch. Scratching caused eruptions which lasted about two months.

"I tried many different remedies without success. I began using Cuticura Soap and Ointment and after a few weeks' use the pimples did not disturb me any more, and after using two cakes of Cuticura Soap and about three quarters of a box of Cuticura Ointment I was completely healed." (Signed) Miss Columbia A. Vece, 1630 Morris St., Phila., Pa., Oct. 3, 1928.

Soap 25c. Ointment 25 and 50c. Talcum 25c. Sold everywhere. Sample each free. Address: "Cuticura Laboratories, Dept. H, Malden, Mass."

PIRATES READY TO TACKLE GIANTS TODAY

SUN-TELEGRAPH SPORTS

BEST IN PITTSBURGH | THURSDAY, MARCH 28, 1929 | TWENTY-FIVE

WALKER-LOUGHRAN ON EDGE FOR GO

SPORT COMMENT
by JAMES J. LONG

Ring Champions Meet. Boxer Against Fighter. Cuyler Passes Hornsby.

Throng at Opener Here. Grid Stories Garbled. French Back in Game.

LOUGHRAN LOOKS PROBABLE WINNER

YOU must never lose sight of the fact that the fellow with the punch always has a chance to win, even though his opponent may have an advantage in size or weight and may be far superior in boxing skill. Such a chance must be conceded to Mickey Walker, middleweight champion, when he meets Tommy Loughran, light heavyweight titleholder, in the bout that Paddy Harmon, one of the candidates for Tex Rickard's promoting shoes, will stage in Chicago tonight to open his new $7,000,000 arena. But with that chance conceded, and due allowance made for Walker's punching ability and the general fighting qualities that won for him the title of "toy bulldog," the opinion still sticks that Loughran will be the winner, with the bout going the 10-round limit.

Paddy Harmon.

These bouts between the champions of two classes generally bear out the ancient Queensberry wheeze that a good big man is better than a good little one. Other things being equal, victory usually swings to the side that had the size and weight. It was that way when Walker met Harry Greb; when Johnny Kilbane tackled Benny Leonard; and when Stanley Ketchel opposed Jack Johnson. Kid Lavigne got a different result against Joe Walcott, but on the occasion of their first meeting Walcott, a welterweight, was ground down to 133 pounds, and besides contracted to stop Lavigne in 15 rounds.

THERE was a time when Walker was the best fighter in any class in the ring game with the solitary exception of Jack Dempsey, then at his peak as heavyweight king. But he didn't take the right care of himself and gradually slipped until he lost the welterweight title.

Now, under the handling of Jack Kearns, he has won the middleweight crown as the result of a very questionable decision over the late Tiger Flowers, and tonight he will try to grab the light heavyweight scepter. But the chances appear to be largely against his success. He is not the fighter he once was, for one thing. He practically admits that himself by steadily refusing to tangle with any worthy opponent in a fight on which his middleweight title would be at stake.

AND for another thing, he is meeting no ordinary gloveman in Loughran. He'll have to hit Tommy first before he can put him away and that is not likely to prove any easy proposition.

Loughran lacks a punch, but he is a masterful ring workman, too clever and fast and cagy for Walker, and, with size and weight in his favor in addition, looks like the probable winner.

Hack Wilson.

WHEN Rogers Hornsby was given fourth place in the Cub batting order this spring and Hack Wilson was dropped to fifth position, Wilson clearly did not relish the change and it was feared that the temperamental center fielder might resent the shift to such an extent that his playing would be affected. But gradually Wilson has changed his views until he is now perfectly satisfied and goes so far as to express the belief that the new arrangement will help him. He sees himself in a fine spot to clean up whatever Hornsby may leave undone.

WILSON now feels that his new batting position will be helpful to him for the reason that he faces the pitcher after the latter has about worn himself out trying to fool Hornsby. Every time Hack goes to bat he will be facing a sagging pitcher.

"The hurler's arm will not have the usual amount of pep in it after an argument with Hornsby," says Wilson, "and it will be easier for me to connect for long drives in consequence. Let them bear down on Hornsby. It will add a lot to my batting mark for the year. Yep, McCarthy knows where to put hitters."

SPEAKING of Cub batting, the latest figures in connection with the the spring exhibition series between the Bruins and the Detroit Tigers, in which three games remain to be played, show that Kiki Cuyler has passed Rogers Hornsby in the table.

Catcher Mike Gonzales heads the list with a mark of .636, which is about 350 points above normal, but Cuyler is the leader among the real hitters in the series with an average of .476. Hornsby is hitting .444, Wilson .363, Stephenson, .363, McMillan .318, Grace (subbing for Hartnett), .375, Grimm .273, and English .235.

Harry Stuhldreher.

THREE weeks from next Wednesday the Pittsburgh baseball season will open at Forbes Field, and indications are that the local lidlifter will be one of the most successful inaugurals in either of the major leagues. Aside from the increase in spring interest due to the reconstruction of the Pirate team, further attention is attracted to the opener by the fact that the visiting attraction will be the Chicago Cubs, colorful pennant contenders since the acquisition of Rogers Hornsby. The rate at which mail orders (reservations will be accepted now for any game this season) are coming into the Pirate offices at Forbes Field daily indicates that one of the largest opening day crowds in Pittsburgh's history will be out on April 24. In addition to the regular tickets, Secretary S. E. Watters announces that he has several boxes to dispose of for the season at the usual rate of $200. Purchase of one of these boxes is good for eight seats at each game during the season, not including gate admission.

NOW it develops that Gil Dobie has not yet resigned as Cornell's head football coach, has not fixed any date for such a withdrawal and has not been asked to retire. What will happen later, of course, is another question, but for the present, at least, there is to be no change in the gridiron situation at Ithaca.

One other rumor was spiked before Dobie's reported resignation was denied, that being the yarn that Harry Stuhldreher, leader of Notre Dame's famous "four horsemen," and now coach at Villanova College, probably would be appointed to succeed Dobie at Cornell.

THE only thing lacking in the signing of Stuhldreher for the post appears to have been the fact that those who did the signing overlooked the trifling formality of consulting either Stuhldreher or Cornell.

Well-posted football followers gave the rumor no credence. They knew that Stuhldreher was not the type of coach that would even think of trying to wriggle out of a contract, and they knew that Cornell was not the kind of university that would tamper with a coach under contract to another college. Stuhldreher settled the whole thing with this statement: "My contract at Villanova has four years

(Continued on Page Twenty-eight)

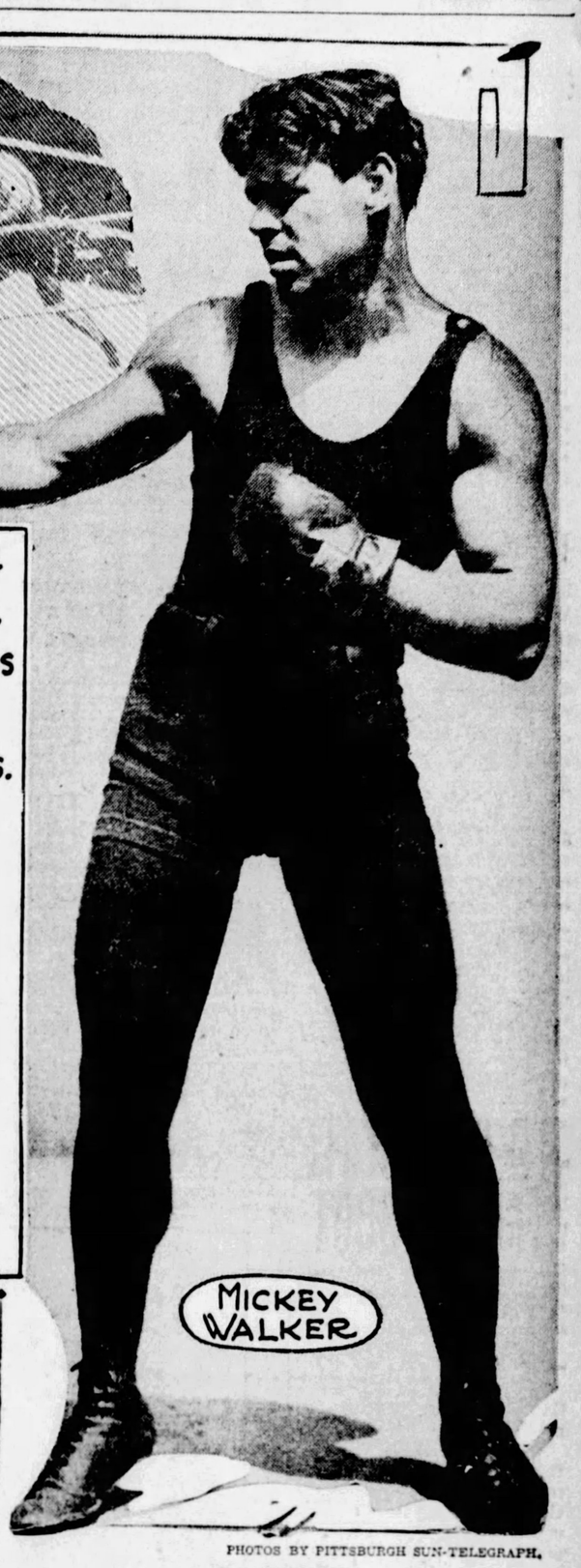

TOMMY LOUGHRAN		MICKEY WALKER
26 YEARS.	AGE	26 YEARS.
5 FT. 11½ INCHES	HEIGHT	5 FT. 8 INCHES
175 LBS.	WEIGHT	166 LBS.
16 INCHES.	NECK	15½ INCHES.
43 "	CHEST (EX)	42 "
38 "	CHEST (NOR)	36 "
71 "	REACH	70 "
16 "	BICEPS	16 "
22 "	THIGH	24½ "
13½ "	FOREARM	14 "
7 "	WRIST	8 "
31 "	WAIST	33 "
15 "	CALF	14½ "
8½ "	ANKLE	9 "

PHOTOS BY PITTSBURGH SUN-TELEGRAPH.

CHAMPION VS.

Tommy Loughran, of Philadelphia, defends his world light-heavyweight title against Mickey Walker, the middleweight champion, in the 10-round feature bout of the opening show of Paddy Harmon's Chicago Stadium arena tonight. It isn't every night the fans can see two world champions in action against each other and a sellout of the 25,000 capacity of the Stadium is likely, constituting a record indoor attendance for boxing.

CHAMPION

Mickey Walker will be aiming for his third world championship when he faces Tommy Loughran tonight. He won the welterweight title from Jack Britton and lost it to Pete Latzo and then won the middleweight crown from Tiger Flowers. He tried to become a double champion during the reign of the late Harry Greb, of Pittsburgh, as middleweight ruler, but received a bad drubbing in a bout at the Polo Grounds, New York. That also was a meeting between two champions.

BUSH RECALLS GRANTHAM TO INFIELD

By CHARLES J. DOYLE,
Staff Correspondent.

SAN ANTONIO, March 28.—The recall of George Grantham from the pasture to the first defense and the definite pronouncement that Pie Traynor would remain at his old post were highly interesting developments in the Pirate camp today as the Buccos set themselves to take on the "commen enemy," better known as McGraw's Giants.

On the journey from Phoenix to San Antonio, Manager Bush announced that Grantham would return to second base, the position he played in 1927. In the decision of Donie, the pilot bears out the prediction made by the Pittsburgh Sun-Telegraph some time ago to the effect that Boots' bat and speed eventually would carry him back to the keystone sack.

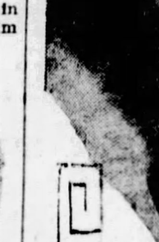

George Grantham

When the Pirates went into spring training, Manager Bush assigned Captain Traynor to the short field and Grantham to left. The purchase of Jim Stroner, it was felt, gave the team a third-sacker who could take Traynor's place. But the illness of Stroner tended to change everything. When the youngster reached Paso Robles he was in no shape to "bear down," and right up to the present phase of conditioning, Cicero Jim is not in the proper form to play big league ball.

PIE'S HIP BOTHERS HIM

To add to the troubles of the manager, Traynor failed to make a good impression at short, his ailing hip giving him trouble. In any event, Pie did not seem to relish the spot when he returned to third base in Phoenix he appeared to be more like his natural self. So Donie decided that Pie would be assigned to his customary position, and he further declared that George was through

(Continued on Page Twenty-seven.)

Azzara, Injured Boxer, Still Unconscious

STEUBENVILLE, O., March 28.—Tony Azzara, Pittsburgh boxer, was still unconscious in a hospital here today, suffering from a cerebral hemorrhage sustained in a bout here with Young Sweeney, of Mingo, O., Tuesday night. Physicians offer little hope for his recovery. It was undetermined whether his collapse was due to a blow or other cause.

Police action has been deferred pending the outcome of the fighter's injuries.

PIRATES NEAR WAR ZONE

By CHARLES J. DOYLE,
Staff Correspondent.

SAN ANTONIO, March 28.—The Pirates had a fairly good view of Juarez, Mexican town held by the rebels, as they spent a quarter of an hour in El Paso. Everything was quiet in the border city, but the athletes talked with natives who gave them very interesting sidelights on the war.

A Southern Pacific train official at El Paso regaled the Buccos with war tales, he being an acquaintance of General Escobar, according to his own testimony.

Big white letters imbedded in the Mexican mountains loomed up on the other side of the Rio Grande. The players could just about make out the letters as they studied them from the platform. There was a big laugh when the sign was deciphered by a native. It read, "Jimmy O'Brien's Bar," and apparently was an ad for O'Brien's place in Juarez.

CHAMBERS BUSY

The cop on duty at the Southern Pacific station told me that he had a ringside seat on top of the station while the rebels and Federals fought it out in Juarez recently.

Mike Chambers was a busy man on the long daylight ride from El Paso eastward. Mike had plenty of patients, chief among them being Adams, Brickell and Traynor.

(Continued on Page Twenty-seven.)

BOTH CHAMPS CONFIDENT OF VICTORY

CHICAGO, March 28.—(AP.)—Mickey Walker, world middleweight champion, predicted last night he would be the proud possessor of two world boxing titles after his battle tonight with Tommy Loughran for the world light heavyweight crown.

Loughran, light heavyweight champion, was just as confident that he expected to win decisively, perhaps by a knockout.

"The fight means everything to me," Loughran said. "I cannot afford to be beaten because if I lost my title to Walker, it will ruin me in my campaign for the crown vacated by Gene Tunney."

"GREAT SHAPE"—TOMMY

"I am in better shape than at any time since I won the 175-pound championship. The weight has been easy for me. I will be fit to fight 10 rounds at any pace that Walker cares to set. If he does not set a fast clip, I will. I hope to win decisively, probably by a knockout.

"Mickey may not know it, but I have a far better chance to stop him than he has to stop me."

Walker said that Loughran's advantage in height, reach and weight would be no annoyance to him as he has had great success in fighting bigger opponents.

"HOPE TO WIN"—MICKEY

"I think I have a fine chance to stop Loughran," said Walker, "and win so far there will be no question as to our merits. I am hitting harder than ever with my right, and my left hook is as dangerous as I could wish. Tommy is a good man and will have the pull in height, reach and weight. These advantages, however, mean nothing to me. I like to fight bigger men. I am in far better shape than ever before for a Chicago fight and you know I have won eight battles in a row in this neighborhood, including the middleweight championship. I will weigh in at 165 to 166 pounds and will be the real bull-dog they call me. I hope to win and equal the record of Bob Fitzsimmons, the only other fighter who held titles in three classes."

Indians Farm Out Lefty Husak

CLEVELAND, March 28.—(AP.)—Ed (Lefty) Husak, promising Cleveland sandlot pitcher, has been farmed out by the Cleveland Indians to the Williamsport, Pa. club of the New York-Pennsylvania League, it has been announced.

EXHIBITION GAMES

At St. Petersburg, Fla.—

	R.	H.	E.
Phila. (A.)	4	10	4
Boston (N.)	13	0	

Batteries—Yearkes, Breckenridge, Malicky and Perkins, Cochrane; Brandt, Cunningham and Spohrer, Legett.

At Tampa, Fla.—

	R.	H.	E.
Brooklyn	4	9	0
Washington	5	11	1

Batteries—Koupal, Dudley and Gooch; Liska, Brown and Ruel, Tate.

At West Palm Beach, Fla.—

	R.	H.	E.
Phila. N.	3	11	4
St. L. A.	3	11	2

Batteries—Milligan, Willoughby, Holloway and Lerian; A. Davis, Gray, Crowder, Blaeholder and Ferrell, Schang.

At New Orleans—

	R.	H.	E.
New Orleans	4	6	0
Cleveland	5	9	0

Batteries—E. Williams, Sullivan, Hotard and Simmons; Milner, Grant and Myatt, L. Sewell.

KID CHOCOLATE IS OFFERED BOUT HERE

By HARRY KECK,
Sports Editor.

The Motor Square Boxing Club is angling for the services of Kid Chocolate, the most sensational young boxer in the country.

The Cuban Negro bantamweight, who has been knocking all of the good fighters in his division kicking, is one of the best drawing cards in the East and commands good purses everywhere. Shortly before he went to Havana for a visit, his manager demanded a $3,000 guarantee for a bout in Pittsburgh, and likely will ask more now.

Kid Chocolate

If successful in landing Chocolate, the management of the Garden will pit Howard Mayberry, of Donora, against him. Mayberry already has accepted on condition that the Garden line up Chocolate. The show is planned for the night of April 22.

Mayberry is a veteran who would not be lacking in generalship against the "killer" of the bantamweight class and is figured to be the best man available here for the assignment. He has fought the toughest in the game during the last 10 years and has lost comparatively few bouts.

FOUR SHOWS PLANNED

The Garden has three shows in mind before the hoped-for Chocolate battle. It starts off next Monday night with Andy Martin, of Boston, meeting Midget Mike O'Dowd, of Columbus, in the windup; plans a Jack Zivic-Rudy Ceder bout for the following week, and also has irons in the fire for a show on April 15.

Promoter Francis Flynn is at work on his preliminary card for Friday night of next week in the Moose Temple. He has Tiger Joe Randall in his windup against Young Rudy, and will line up the usual three six-round battles as a supporting cast.

Willie Davies, Charleroi flyweight, who boxes Midget Wolgast in the New Castle Jolly Bowl next Monday night, has just been honored by another refusal of Corp. Izzy Schwartz to meet him in a bout in Toronto. Schwartz, who claims the flyweight title, has been beaten three times by Davies and has one win over him.

LOUGHRAN SHOULD WIN

Latest pictures of Mickey Walker, snapped in training for his battle with Tommy Loughran in Chicago tonight show him so fat that it is doubtful if he ever will be able to defend his middleweight title at weight again. And how he hopes to whip Loughran, unless he has his usual Chicago luck, as per his battles with Ace Hudkins and Tiger

(Continued on Page Twenty-six.)

Walker-Loughran Fight to Be Broadcast

NEW YORK, March 28.—(AP.)—The National Broadcasting Company announced today that the light-heavyweight championship bout between Mickey Walker and Tommy Loughran in Chicago tonight, would be broadcast beginning at 11 p. m., eastern standard time, through a national network. Stations already in the hookup are WEAF, WJZ, WTAM, KPRC, WJR, KDKA and WKY.

CHICAGO, March 28.—(AP.)—In addition to the N. B. C. coast-to-coast chain for broadcasting the Loughran-Walker fight here tonight, five Chicago stations—KYW, WGN, WMAQ, WLS and WGES, will be on the air. Quinn Ryan will be at the microphone for WGN; Gene Rouse for KYW; Joe Foley for WLS, and Hal Totten for WMAQ.

Announcement was made today by Station KDKA that it would be on the air with the Walker-Loughran bout at 11 p. m., Pittsburgh time, tonight.

Laufer to Compete In Keystone Meet

Walter Laufer, one of America's greatest aquatic stars and representing the Lake Shore Athletic Club of Chicago, is to be featured on the program of water sports at the Keystone Athletic Club on Saturday evening, April 6 when "Club Night in the Pool" is to be staged.

Laufer has gained international fame as a swimmer and is looked upon by many as the logical successor to the famous Johnny Weissmuller who has jumped to the pro ranks.

Minnesota Bill Would Ban Boxing

ST. PAUL, March 28.—(AP.)—An effort to abolish boxing in the Twin Cities and Duluth has been made in the lower house of the Minnesota Legislature.

The bill calls for abolition of the State Athletic Commission, and in so doing would abolish the statutes which now legalize boxing in cities of the first class.

EVEN MONEY PREVAILS ON TITLE FIGHT

CHICAGO, March 28.—(AP.)—Mickey Walker, famed toy Bull Dog of the ring, bids for his third world boxing title tonight by attempting to wrest the light-heavyweight championship from Tommy Loughran in a 10-round battle opening Paddy Harmon's $7,000,000 Chicago Stadium.

Walker, once ruler of the welterweights, and present standard bearer of the middleweight class, will match his ruggedness and terrific hitting force against one of the cleverest ringmen in the world in endeavoring to achieve his ambition of winning his third championship, a distinction held by only one other fighter—Bob Fitzsimmons.

NEW RECORD INDICATED

The match will be fought in the world's largest indoor sports arena, with indications that a new record for indoor attendance and receipts may be established. The arena has a seating capacity of 25,000. If it is a sell-out, the gate receipts may reach the staggering total of $300,000.

The advance sale is heavy, but Promoter Harmon does not expect a capacity attendance, unless it comes at the last minute. His best guess was the receipts would exceed $200,000.

Walker and Loughran will meet at the light-heavyweight class limit of 175 pounds. Loughran, the titleholder, will scale just about 175. Walker expects to hit the beam between 165 and 168, which, he says, is his best fighting weight. They will weigh in at 2 o'clock this afternoon at the offices of the Illinois State Athletic Commission.

Loughran, carefully watching his weight, felt the need of going through light exercises to keep his poundage exactly on the dot. He did not box. He weighed in privately yesterday and said he was only a few ounces over 175. He figures the drying-out process will make it easy for him to scale exactly 175 this afternoon. Then he will have eight hours in which to eat and sleep and put on additional weight, thus sending him into the ring around 10 o'clock with his 174 pounds. If he does, he will have

(Continued on Page Twenty-six)

Billiard Experts Play on the Green to Get on Velvet

★ SUN-TELEGRAPH ★ SPORTS ★

TWENTY-SIX THURSDAY, MARCH 28, 1929

TULSA WINS FIRST

TULSA, Okla., March 28.—(AP.)—The Tulsa Oilers drew first blood in the American Association Hockey League championship playoff series at the Coliseum here last night, winning the first game in a furiously-fought battle with the St. Paul Hawks by a score of 1 to 0.

GUS WINS AGAIN

MINNEAPOLIS, March 28.—(AP.)—Champion Gus Sonnenberg successfully defended his world heavyweight wrestling title last night when he threw Charley Hanson, of New York, in two consecutive falls. Toots Mondt and Hans Steinke wrestled to a draw.

VALLEY LEAGUE PLANS HIT SNAG

By TOM BIRKS.

Reorganization plans of the Allegheny Valley League ran into a snag last evening at New Kensington when the second meeting of the league, with ten clubs on hand, failed to settle the question as to whether the league will operate in two divisions or not, a three-hour controversy failed to produce anything tangible, and now President Dr. Jimmy Smith is faced with the problem of getting four more clubs into the two proposed loops, or string along with eight clubs in one league.

DISTANCE HANDICAP

The burning question is traveling distance, and it is with that in mind that the fight is now on. When the meeting convened, Arnold, Farnassus, Glassmere, K. of C., Leechburg, Stewart Trucks, Freeport and North Bessemer, of last season's league were on hand.

Walker Buicks of New Kensington and Verona Community asked for franchises, making ten teams in all. Both these clubs were voted in before the battle let loose regarding the splitting of the league. Most of the managers seemed to be willing to let the majority decide but Pete Marco, representing Leechburg, and Jerry Clark, the Arnold manager, bitterly opposed a North and South section.

On the other hand Pete Elder of North, Bessemer and Bill Bright of Verona Community are convinced that travelling to Leechburg and Freeport for twilight ball cannot be done. The suprising feature was the absence of the Tarentum team, sponsored by Jack Friel. Should Tarentum and Vangergrift come into the Northern section of the league making eight clubs in all, then the trouble will be over, for all the mangers fell for the eight club idea.

MAY GET NEW CLUBS

It was stated at the session that the Allegheny-Kiski League would not operate, and that Ford City and Natrona might become part of the Northern section. Then should Springdale, Cheswick and one other team mentioned apply for memberships in the Southern half of the loop, Jimmy Smith's troubles will be over. However, this decision must be made no later than Saturday. The managers agreed to give three days grace to the president to either increase or decrease the number of teams in the league, so if the other clubs want to get in, President Smith should be notified. The teams agreed upon the date of May 6 to start the playing schedule.

If the managers don't get together with a more compromising spirit, then that league is going on the rocks.

KID CHOCOLATE OFFERED BOUT

(Continued from Page Twenty-five)

Flowers there, is a mystery that IS a mystery.

Two upsets of the dope occurred in the fistic realm Tuesday night, when Young Dempsey, of Cleveland, knocked out Jack Wells, the Wellsburg (W. Va.) heavyweight sensation, in the eighth round of a bout at Steubenville, after being outboxed up to that point, and Walter Palmer, Columbus Negro, knocked out Roleaux Saguero, Cuban southpaw light-heavyweight, formerly managed by Duke Barry, in the third round of a bout fought in Dayton. Motor Square Garden was planning to use Wells against Jack DeMave shortly, but that's out now.

Jackie Rodgers, local Negro bantamweight, who lost to Sammy Tisch in a six-round bout in Madison Square Garden last Friday night, marking his New York debut, is still in the big town, with Kid Norfolk, former Negro light-heavyweight star, who has taken him in tow to teach him a few pointers. He will appear in another bout in New York before returning here to meet Dan Billick again and fight Young Irish at Sandusky, O., April 25, according to his manager, George Pearle, of the North Side.

Teddy Welch, McKeesport lightweight, is back under the management of Joe Dubranski, who wants to match him with Dominick Profo. Dubranski also handles Jess Hoak, whom he wants to pit against Terry Lingo, and is booking bouts in this section for Ike McFowler, Johnstown Negro heavyweight, and California Joe Gans, Gary (Ind.) Negro lightweight. Promoters may reach him by calling McKeesport 9716.

SHOW AT CHARLEROI

A boxing show for the benefit of the Charleroi Basketball Club, of the Mid-Atlantic League, is planned for Charleroi April 12. Tony DeMarco will be the matchmaker, and his brother, Cuddy, who is back in Charleroi, where he started in the boxing game, will be one of the principals in the main bout.

Charley Stanley, of New York, is in town with two boxers for whom he is anxious to obtain bouts. They are Willie Greb, of Scranton, who boxes as a welterweight and middleweight, and Tommy Milton, veteran bantamweight, who has fought most of the stars in his class, including Tony Canzoneri, Vic Burrone, Lew Perfetti, Pal Moore, Abe Goldstein and Corp. Izzy Schwartz.

Baby Joe Gans and Eddie (Kid) Wagner trade punches at the Olympia A. C. in New York, Saturday night. Georgie Levine and Pal Silvers, old rivals, clash again at the Ridgewood Grove Club the same night.

Leo Lomski and Tuffy Griffiths, hard-hitting light-heavies, box the 10-round semi-final to the Tommy Loughran-Mickey Walker bout in Chicago tonight. Ray Fay and Charley Croot meet in a 10-rounder at Fairmont, W. Va. A boxing and wrestling smoker is scheduled at the Spartan Club, Wilkinsburg.

Local Horses Enter Cumberland Show

CUMBERLAND, Md., March 28.—May 24 and 25 were the dates announced for the first annual horse show of the Cumberland Fair Association, today, by General Manager Harry A. Manley. More than 75 saddle horses, jumpers, hunters and ponies from Pittsburgh, Altoona, Hagerstown, Chambersburg, Ebensburg and various places in the valley of Virginia are expected to be shown here.

City Commissioner Clifton W. White is chairman of the committee, Carl F. Smuts, secretary, and Ira V. McKensie, house manager.

F. M. C. BEATEN

Duquesne Lutherans defeated F. M. C. Club, 36-26, last night. The lineup:

Lutherans—36.		F. M. C.—26.
Zelezmik	F	Pollack
Kovac	F	H. Schweiger
F. Goldoda	C	Farkas
S. Goldoda	G	Hornak
Zorik	G	J. Schweiger

Field goals—Zelezmik 4, Kovac 5, S. Goldoda 3, F. Goldoda, Pollock 4, J. Schweiger 3, H. Schweiger 2, Farkas. Fouls—Lutherans, 10 out of 11; F. M. C., 8 out of 16.

Indoor Sports :-: By Tad

© 1929, Int'l Feature Service, Inc., Great Britain rights reserved.

CHAMPIONS SET FOR TITLE GO

(Continued from Page Twenty-five)

about 12 pounds on the challenger, as Walker says he will not weigh over 166 pounds at ringside.

Walker did not train at all yesterday. He took a long walk and did some calesthenics. That was all. He has no weight worries. In the afternoon he attended a theatrical performance.

BOTH CONFIDENT

Both are confident of victory, with Walker declaring he will knock out Loughran. The Philadelphian said he expected to win decisively, perhaps by a knockout. He said he was in the best shape since winning the 175-pound championship, and that he had a far better chance to stop Walker than Walker had to stop him. Walker said that Loughran's advantage in weight, reach and height would be no insurmountable barrier as he has fought his best battles against bigger opponents.

The betting odds vary, with most wagers being made at even money, although in some spots Loughran is quoted as a 6-to-5 favorite. The experts figure Walker has an excellent chance to win by a knockout if he succeeds in crashing over a finishing blow within three rounds. If Loughran gets by the early rounds they figure he will be returned the winner because of his exceptional boxing skill.

REFEREE TO BE PICKED

Paddy Harmon, a two-fisted, gray thatched Irishman, promoting his first fistic venture, has driven a sharp bargain in bringing Walker and the Philadelphia Adonis together. Loughran is to receive 55 per cent of the gate receipts. If he wins he must pay Walker $50,000; if he loses his title, he gives Walker only $10,000. In addition Loughran has agreed to pay part of the purse for the supporting attraction, a 10-round battle between Tuffy Griffith, Sioux City, Ia., light heavyweight, and Leo Lomski, the Aberdeen, Washington, assassin.

No information was forthcoming from the State Athletic Commission as to the referee and judges. They are keeping the names of the officials secret until the last minute. The question of a referee, however, is giving members of the commission deep concern. The word spread around that Phil Collins, who refereed the Sammy Mandell-Rocky Kansas lightweight championship fight has the edge, but Davey Miller, Eddie Purdy, and Joe McNamara also are thought to be under consideration.

Shires, White Sox Captain, Sued For "Beaning"

DALLAS, Tex., March 27.—(AP).—Notice of a $25,411 damage suit has been served here on Art Shires, captain and first baseman of the Chicago White Sox, by Mrs. Ida Lawson.

The suit alleges that Walter Lawson of Caddo Parish, La., died as the result of being hit on the head by a baseball thrown by Shires, May 30, last when Shires was a member of the Waco club. The case is set for trial May 6 in Federal court here.

GIRLS' TOURNEY ADVANCES

WICHITA, Kan., March 28.—(AP.)—The National A. A. U. girls' basketball tournament went into the quarter finals with a decided Dixie tinge.

The Randolph College of Cisco, Tex., fifth Southern team to remain in the competition, defeated the Kansas City Fairyland sextet, 32-to-15.

Other quarter-finalists are Slippery Rock, (Pa.) Teachers; Schepp's Aces, of Dallas, National champions; the Ada, Okla., Teachers; the Sparkers, Sparkman, Ark.; the Bird City, Kan., Cardinals and the Dallas Cyclones.

The Columbus, Ga., Athletic Club were overwheled by the Dallas, Tex., Cyclones, 57-to-4.

Schepp's Aces drew the long end of a 40-15 score against the Panthers, of Palatka, Fla.

The Ada, Okla., Teachers, defeated the mid-Tennessee Teachers, of Murfreesboro, Tenn., 38-to-20.

The Sparklers, of Sparkman, Ark., gained a quarter final berth in defeating the Wichita Thurstons, 23-to-21.

BUCKY HARRIS, HEILMANN AT ODDS

PHOENIX, Ariz., March 28.—(AP.)—Reports that Manager Bucky Harris, of the Detroit Tigers, would ask for waivers on Harry Heilmann, star outfielder, because of his failure to observe training rules and regulations, were circulated today. Heilmann was benched during exhibition games with Coast League teams, the Chicago Cubs and Pittsburgh Pirates.

Several other Tigers have been called on the carpet for infractions of training rules. As a result Manager Harris was reported to have declared that further violations would bring heavy fines.

PENNOCK EAGER TO HURL

ST. PETERSBURG, Fla., March 28.—(INS)—Herb Pennock, veteran southpaw of the New York Yankees who was kayoed by neuritis last season, says he is ready to pich again and would like to work a few innings in the second game of the "Spring World Series" with the St. Louis Cardinals today. Babe Ruth in having his annual spring attack of blisters on the hands and may not play today.

STANLEY CUP FINALS ON

BOSTON, March 28.—(AP.)—Confident that their four days' rest gave them the best of the situation, the Boston Bruins went through a long workout for the opening Stanley Cup clash with the New York Rangers here tonight.

Manager Art Ross pronounced every member of his squad as fit for action and predicted that his team would be in much better shape for the world championship hockey play than the Rangers, who finished their semi-final playoff with the Toronto Maple Leafs only Tuesday night and, on top of that exertion, were to have a long train ride from that Canadian city to Boston.

The second game of the Rangers-Bruins playoff series will be played in New York tomorrow night.

The Bruins' management has made arrangements to transport its players to New York immediately after the opening game in special bed-equipped cars, thus giving them proper rest and lessening the hardships of playing two games on successive nights. The New York management was unable to obtain the use of Madison Square Garden for Saturday.

HEENEY ON MEND

NEW YORK, March 28.—(INS.)—Tom Heeney, erstwhile challenger for the heavyweight championship. Was reported making favorable progress today at St. Vincent's Hospital, where he is being treated for anemia and an infected lip sustained in his recent fight with Otto Von Porat in Chicago.

NURMI TO RUN

DALLAS, Tex., March 28.—(AP.)—Paavo Nurmi, the Finn, plans to compete in special two-mile events in the Texas University relays tomorrow in Austin and the Southern Methodist University relays here the next day.

EL PRODUCTO
for real enjoyment

There is nothing quite like the mild, yet distinctive El Producto character—the result of an uncopyable blend. What's more, the character has never varied—and never will.

10c to 25c

Mild

Bouquet 10c straight

Favorita 15c straight

Puritano Fino 2 for 25c

WHAT SIZE PLEASE?

G. H. P. CIGAR CO., Inc. Phila., Pa.

Pittsburgh Distributing Branch,
Plaza Bldg., 539 Fifth Ave., Pittsburgh, Pa.

Original Model *from* Bartley of London
Reproduced by Regal

Linen Spat-ted by Hawes and Curtis of London, England haber-dashers to the Prince of Wales

Actual Photograph of exclusive English Custom Model on display in Regal Stores, purchased by us in London for

£3:4s:2d $15.65

COMPARE

Actual Photograph of our Reproduction of Exclusive English Model selling in all Regal Stores for

$6.60 ALL ONE PRICE

Exclusive Irish Linen Spat. Selected by Mr. Curtis in London. Cost us $4.20. We reproduced it for $3.00.

To the 500 Men who go to the Bespoke Bootmakers of London to Supply their Shoe Ward-robe

If you personally visited all the custom Bootmakers of London, who make Shoes for the most famous and fashionable men of England, sooner or later you would find yourself in a little Shop, located at 493 Oxford Street, London W.

Bartley and Sons have been making shoes for more than 100 years in this same spot, and hold Royal Warrants of Appointment to His Majesty the King and His Royal Highness the Prince of Wales.

If you asked him what the best dressed men in London will wear for Easter, he would probably describe the Shoe as a Box Calf Oxonian, with "Punched and Notched" Toe Cap and a "Middling Substance" Oak Bark Tan Sole.

If you were so bold as to inquire when you could have them, and the Price, he would probably tell you to call around in about a month, and the Price would be three pounds, four shillings, twopence.

Mr. Bartley might further suggest that for the more ceremonial occasions, the most fastidious dressers wear a Linen Spat, and he might refer you to Hawes and Curtis, haber-dasher to the Prince of Wales.

Now if you insist on being both Bespoke and Be-Spat-ted with the Genuine Hand-Made English Models, we would be glad to forward your order to Bartley and Sons for the Shoes, and Allen and Bridge for the Spats—And we will charge you just what they charged us—plus the postage and duty.

To the 50,000,000 Men who cannot afford the time to Shop in London

London is the recognized Source of Men's Styles—from top to bottom, from hat to shoes. But Mr. Average American Citizen hasn't the time to stroll up Piccadilly, walk through Old Bond Street and wander down Oxford to pick out his Easter Ward-robe.

So we sent a member of our Style Committee to shop for you in London. We actually bought 40 pairs of the Box Calf Oxonian, described by Bartley, and we paid three pounds, four shillings, twopence ($15.65) for each pair so that we could show you in 78 Regal Stores, one Original Bartley Model and the Regal Reproduction for $6.60.

The Lasts are identical in measurement and in appearance, and the Design is the same. When Bartley mentions a "Box Calf Upper Leather" with a "Middling Substance Oak Bark Tan Sole", he simply means it is a Black Calf Oxford with a Tan Bark Medium Weight Sole, which is just what we are using in the Regal Reproduction.

But Bartley is using practically the same methods today as he did when he was making shoes for Queen Victoria—only four men handle the shoe from the time it is cut until it is finished.

In our factory about one hundred and fifty different persons perform some operation on a Regal Shoe. We make 1000 pairs to Bartley's one—and that makes a big difference in the cost to us, and the Price to you.

Now in regard to the Spat—Mr. Curtis, who is probably the best known haber-dasher in London, personally selected this Biscuit-Coloured Irish Linen Spat.

Compare the Original Shoe and the Original English Spat with the Regal Reproductions of both—And remember that 50,000,000 Americans can't be wrong, if they choose to save the difference.

President, Regal Shoe Co.

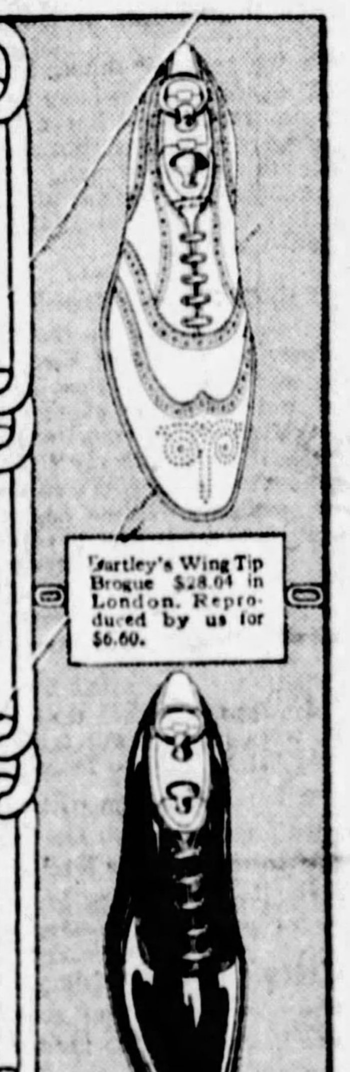

Bartley's Wing Tip Brogue $28.04 in London. Reproduced by us for $6.60.

English Dress Oxford Plain Toe Patent Leather $13.75 in London. Reproduced by us for $6.60

Manfield & Sons Golf Shoe. Cost us $15.60 in London. We reproduce it for $6.60.

A NATIONAL CHAIN FROM COAST TO COAST
REGAL SHOES
REGAL FACTORIES, WHITMAN, MASS. REG. U. S. PAT. OFF. FROM MAKER TO WEARER
341 Fifth Avenue
(Men's and Women's)
Opposite Grand Theater—Open Saturday Evenings

$6.60 ALL ONE PRICE

LEASE EBBETS FIELD

NEW YORK, March 28.—(AP.)—Humbert Fugazy has announced that he and Jack Dempsey have signed a contract with the Brooklyn Baseball Club for the exclusive use of Ebbets Field for boxing purposes this season.

EXHIBITION CARDED

PINEHURST, N. C., March 28.—(AP.)—Arrangements have been completed for Walter Hagen, British open champion, and Horton Smith, Joplin, Mo., professional, and leading money winner in the winter golf tournaments, to play an exhibition match at White Sulphur Springs, W. Va., Saturday.

SMITH COPS NORTH-SOUTH OPEN TITLE

PINEHURST, March 28.—(AP)—Another golf title dangles today from the bulging belt of Horton Smith, brilliant young Joplin, Mo., sharpshooter. Climaxing a sensational winter campaign, Smith added the historic North and South open, rich in tradition if not in cash value, to the long list of important tournaments he has bagged since hopping into the spotlight six months ago.

Smith's score of 287 for the 72-hole stretch was two strokes better than the 289 Tommy Armour of the Tam O'Shanter Club, Detroit, used to repeat his performance of last year and finish in second place.

HANCOCK THIRD

Roland Hancock, young Lynchburg, Va., pro, who muffed a golden opportunity to win the national open at Chicago last summer, shot the best two rounds of the day to win third money with a 291. Hancock polled morning and afternoon rounds that were four strokes better than any delivered by the rest of the field.

Billy Burke, the Westport, N. Y., defending champion, shared fourth place with George Voigt, Metropolitan district star from New York and the ranking amateur in the tournament. Their score was 294. Until Smith began his march to glory in the morning round today, Voigt was the big menace of the tournament. He was five strokes ahead of Smith and Armour at the end of the first day's play.

TRIPLE TIE

Walter Hagen, British open champion, finished fifth in a three-cornered tie with Joe Turnesa, lithe Elmsford, N. Y., club swinger, and Ross Summerville, of London, Ont., Canadian amateur champion.

Trailing in sixth place was a quartet consisting of Wild Bill Mehlhorn, of New York; Emmett French of Youngstown; Jack Forrester, of Oradell, N. J., and Hugh Kirkpatrick, of Columbia, S. C.

Mehlhorn was off his game in the afternoon round. He strained a shoulder ligament Tuesday and played under a handicap.

SOLDIERS TO PLAY

CHARLESTON, W. Va., March 28.—(AP.)—The basketball championship of the West Virginia National Guard is due to be awarded at Terra Alta tomorrow night, when teams representing the One Hundred and Fiftieth and Two Hundred and First Infantries will meet. The One Hundred and Fiftieth Infantry will be represented by Company A, of Mt. Hope, while the Headquarters Company, of Terra Alta, will represent the Two Hundred and First.

McGraw, Giants Pay Tribute To Youngs

SAN ANTONIO, March 28.—There was no practice, no sound of bat and ball and wise crack at the Giants' training field here yesterday morning. Instead, the entire ball club, with John McGraw, motored to the Mission Cemetery and paid tribute to the memory of their late team mate, Ross (Pep) Youngs, former darling of the crowds at the Polo Grounds.

San Antonio was Pep's stamping grounds before and after he became famous in right field at the New York ball park. It was here that he died a broken man, only a year or so after he had thrilled thousands with his brilliant outfielding and ginger tactics.

BUCS BATTLE GIANTS TODAY

(Continued From Page Twenty-five)

with the outfield, for the present, at least.

Grantham, in many respects, has been the most outstanding player in camp. His hitting has been terrific as well as consistent and his base-running needs no explanation to Pirate followers. As an outfielder he shapes up well, but when Paul Waner returns, the team will have plenty of fly-chasers and there might not be any room for the Arizona greyhound, whose punch is essential to the club. Hence the switch to second is a logical move.

FREY IN LEFT FIELD

For the present, Carl Frey will play left field. The Homestead boy has made an excellent impression both by his actions on the ball field and his behaviour off the lot.

Dick Bartell probably will be sent to the short field in the games with the Giants. Daredevil Dick has played a fine brand of ball at second and his hitting has featured. Coburn Jones thrilled the fans and players in the game in Phoenix on Monday, but Bartell has had more experience and may be a better shot against such competition as the Pirates expect while sojourning in Texas.

Sparky Adams probably will be sent to shortstop when his legs recover. At this time Sparky appears to have the call on the regular job.

PACIFIC COAST LEAGUE

YESTERDAY'S RESULTS.

Sacramento	5	Hollywood	4
Los Angeles	13	Seattle	3
San Francisco	3	Portland	1
Oakland	3	Missions	1

WINDSO ALONE RETAINS RING LAURELS

Billy Windso, of the Duke O'Hara Club, of McKeesport, was the only boxer to retain his title in the A. M. A. senior championship tournament, completed last night after three nights of battling at Motor Square Garden.

Tony Marino, also of the Duke O'Hara Club, won the flyweight honors; Mose Butch, of the Willow Club, the bantamweight crown; Harry Taylor, of the Willow Club, the featherweight laurels; Marty Gonnick, of the Duke O'Hara Club, the lightweight crown; Thad Yourasz, of Monaca, the welterweight title, when his brother, Ed, defaulted to him in the final round; John Toth, of the Willow Club, the light-heavyweight honors, and Frank Novak, of the North Side A. C., the heavyweight crown.

The Duke O'Hara Club won the team trophy, nosing out the Willow Club, 27 points to 26. The summary:

112-pound class (semi-finals) — Tony Marino, Duke O'Hara Club, won from Herb Bollinger, Willow Club. Final—Marino won from Jim Lodes, Duke O'Hara Club.

118-pound class (final)—Mose Butch, Willow Club, won from Mart Mehallik, Duke O'Hara Club.

126-pound class (semi-final)—Harry Taylor Willow Club, won from Joe Roshan, Spartan Club; Paul Balint, Northside A. C, won from Louis Santucci, Willow Club. Final—Taylor won from Balint by knockout in the second round.

135-pound class (semi-final)—Marty Gornik, Duke O'Hara Club, won by knockout over Pete Zelesnick, Duke O'Hara Club, in the second round; Lawrence Markey, Willow Club, won from Ted Murphy, Duke O'Hara Club. Final—Gornik won from Markey.

147-pound class (semi-final)—Ed Yourasz, Monaca, won from Ray Windbush colored, Superior A. C.; Thad Yourasz, Monaca, won from Joe Scolara, Willow Club. Final—Ed Yourasz forfeited to Thad Yourasz.

160-pound class (final)—Billy Winso, Duke O'Hara Club, won from Tony Bazone Duke O'Hara Club.

175-pound class (semi-final)—John Toth Willow Club, stopped James Cook, Willow Club, in the second round. Final—Toth won from Amos Dothard, colored, Superior Club.

Heavyweight, (semi-final)—Leo Clemens, Irwin, Pa. won from Dan Polley, Willow Club, by technical knockout in the first round; Frank Novak, Northside A. C., knocked out Mike Lavar, Duke O'Hara Club, in the second round. Final—Novak knocked out Leo Clemens in the second round.

COLLEGE BASEBALL

Navy	8	Penn State	5
Richmond	8	Drexel	6
Wake Forest	8	Penn	2

COMMUNITY IN WINDUP

Charley Hyatt, Pitt star, will be in the Community House lineup when the North Side aggregation closes its basketball season tonight against the crack Polish Falcons, one of the finalists in the West Penn League playoffs. The Falcons were defeated on their home floor by the North Siders and they are determinted to even that score tonight.

Last night the Y. M. H. A. passers wound up their preparatory work for the tournament by defeating Mifflin Avenue Church by a score of 43 to 31 on the Y. M. H. A. floor.

PIRATES NEAR WAR ZONE

(Continued from Page Twenty-five)

Others had minor sore spots and bruises.

It is the first trip east for Larry French and Ralph Erickson, recruit left-handers.

"And I expect to spend a lot of time on those rubberneck wagons when I get there," said French, Portland ace. "Travel, I figure, is a wonderful means of education and I want to take advantage of it."

And that isn't such a bad little speech, coming as it does from a left-hander.

DREYFUSS SHARP ON GAME

French, by the way, is just a boy. He is filled with promise. If he gets a "break" he may be one of the talked-about southpaws of baseball before another world series is played. Larry has oceans of speed, an asset not to be overlooked.

Sick as he was, Barney Dreyfuss took note of the fact that the Pirates, in their Phoenix clash with Detroit, left 16 runners on the bases.

Dreyfuss forgets very few of the high spots of the sport. I mentioned to him that the first major league game I saw was in Pittsburgh on the Fourth of July, 1902, at Exposition Park. The fact that the flood waters backed into the outfield, forcing the players to stand in them, made the contest one to be remembered. Jess Tannehill pitched the morning game, blanking the Robins.

"Yes, and Jack Chesbro shut them out in the afternoon game," added the Bucco owner.

ROOKIES TO GO

Now that the club is back in Texas, it is likely that Manager Bush will move toward the farming out of several pitchers and one or two others. The bumper crop of hurlers this season includes several youngsters, who while they are not ready for major league competition, should be welcome members of Class Double A and Class A nines.

FIGHT RESULTS

At Reno, Nev.—Charley Miller and Frankie Klick drew, 10 rounds.

At Oakland, Cal.—Jimmy Duffy defeated Babe Anderson, 10 rounds; Young Pancho Villa and Bobby Mars drew, 10 rounds.

At San Jose, Cal.—Chick Devlin defeated Tommy Rice, 10 rounds.

N. Y. U. ELECTS LEADER

NEW YORK, March 28.—(INS)—George Newblatt, of Brooklyn, a guard, has been chosen to lead the New York University basketball team next season.

Blistered Hands Given Rest By Ruth

ST. PETERSBURG, Fla., March —(AP.)—With a long barnstorming tour just ahead, Babe Ruth is getting ready to give the fans an exhibition of how he hits home runs. The first step in the preparations is to cure his blistered hands. The plague is blister, one of the Babe's annual afflictions, and just reached its height and Ruth is taking his customary rest cure, going fishing without trying to catch any fish. He expects the blisters to disappear in a day or two, and then he will be able to hold his bat "right" for hitting home runs.

CHAMPS HEAD EAST TONIGHT

By JULIUS LEVIN.

Determined to add the national Y. M. H. A. championship to their collection of baseball trophies, the members of the local Young Men's Hebrew Association quintet, winners of the A. A. U. and the Greater Pittsburgh Institutional League crowns, leave for Atlantic City over the Pennsylvania tonight where Saturday they are scheduled to appear in the first round of the national event. Semi-finals will be played Sunday afternoon and the final on Sunday night. Eight teams are entered in the tourney.

Those making the trip to Atlantic City are Capt. Dave Olbum, Benny Malamude, Sammy Klateman, Harry Sapira, Isadore Mandell, Sammy Smith, Harry and Eddie Barmen, Harry Levine and Davey Wilder. Coach Art Scher and Manager Harry Savage will be in charge of the squad.

Quite a number of Y. M. H. A. members are taking advantage of the tournament to spend the week-end at the seashore and the local stars will not be without supporters.

VANITIES VS. DIXIES

The Goldenson Vanities will wind up one of the greatest seasons in their history tomorrow night at the South Side Market House when they entertain the Dixie Girls, of Fairmont, W. Va., champions of the Mountain state. Both the Vanities and Dixie Girls suffered their first defeats in a tournament at Washington, Pa. last Saturday night, the Vanities winning 18 in a row and the Dixies 16 in a row before losing their first contest.

Meyer Goldenson, sponsor of the game, has invited all members of local high school girls' teams to attend the contest as guests of the Vanities. Teams desiring to obtain seats may do so by calling Hemlock 2558.

STEVE HAMAS, STATE STAR, IS IDEAL ATHLETE

By JESS CARVER.

There are few busier gents in this collegiate racket than Stevie Hamas, the Stecher-legged lad from old Penn State. How one man can do the things Stevie does, still hit the books, and turn up as a champ in nearly all the sports he attempts, is beyond the ken of ordinary mortals.

Steve Hamas

Stevie played through a gruelling football campaign as regular fullback on the Lion eleven, hopped into basketball togs and played regular guard, dovetailed basketball and boxing towards the latter part of the court season and wound up winning the collegiate heavyweight championship at the "intercollegiates" at State last week.

WOLFF ANOTHER STAR

And now, with just a day or so of rest, he's preparing for lacrosse.

Hamas is a darn sweet all-around athlete. They don't develop lads like Stevie in this part of the country, possibly for the reason that Pitt and Tech and other tri-state schools confine their athletic endeavors to football, basketball and a bit of track. West Virginia is the only big institution in the sector sponsoring boxing and wrestling.

In little Allie Wolff, footballer, boxer and baseballer, Hamas has a worthy running mate. Allie won the middleweight boxing title and with one day of drill, went south with the Penn State baseball squad. He will probably hold down the third base job, a position he has played for two seasons.

Chaps like Allie and Steve are ideal college athletes—the sort you read about in those novels.

AN ALL-STAR TEAM

Since the close of the P. I. A. A. and the W. P. I. A. L. basketball tournaments, arguments have flown thick and fast regarding the right of various stars to places on the all-State and all-W. P. I. A. L. honorary teams.

Everyone is entitled to his or her (let's hope the ladies don't argue) own opinions. There were enough brilliant performers in the two tourneys to give everyone a chance to pick a fine club, I would not attempt to select an all-State five, for due to illness, I didn't get to see Reading or Altoona. But as for the W. P. I. A. L., were I forced to choose an all-star five, it would line up in this fashion:

Zacovic, Uniontown	forward
Currie, Monessen	forward
Bass, Ford City	center
Birch, Homestead	guard
Reiter, Fifth	guard

When you come right down to it, this chap Marty Reiter was the smartest player to show in the W. P. I. A. L. competition. His team didn't get into the finals, but not because Marty didn't try to get it there. He looked like money from home every time he stepped on the floor. Don't take my word for it, ask some of the coaches who pitted teams against him or saw him play.

TECH STARS INELIGIBLE

Guy Halferty, who battles tooth and nail to give Carnegie Tech a good track and field team, was handed one squarely on the jug when the Carnegie Tech faculty ruled five of his weight men ineligible, for reason of failure to make the necessary grades.

With increased strength among the runners and jumpers, Halferty had counted upon an impressive team this year. The loss of five of his field men will hardly work to Guy's advantage.

FROTH

Now is the time for all good men to get their wings in shape for tossing bottles at umpires..... The umps are training by running through traffic with their eyes shut.....What they don't see won't hurt 'em.....It's strange, but there are fewer blind men seen on street corners selling pencils during baseball season than at other times during the year.....Guess where they are?..... Joe Schreck, the poet of the Hill, has kicked in with his first verse of the springtime.....Here it is:

"Little drops of water,
Little grains of sand,
Put the ball game on the shelf
And empty the grandstand."

EXHIBITIONS TODAY

Pittsburgh Pirates vs. New York Giants.

Giants' Second Team vs. Wichita Falls at Wichita Falls, Tex.

Boston Braves vs. Philadelphia Athletics at Fort Myers, Fla.

St. Louis Cardinals vs. New York Yankees at St. Petersburg, Fla.

Cincinnati Reds vs. Montreal at Orlando, Fla.

Chicago Cubs vs. Detroit Tigers at El Paso, Tex.

Boston Red Sox vs. Buffalo Internationals at Palmetto, Fla.

Are You Making the Most of Life?

HEALTH

The Foundation Stone of Success

A workout, a swim, a shower and a rubdown—two or three times a week. Try it and you'll tackle your work with a vim and a keenness you've never known before.

Call or Write for Booklet
Downtown "Y and You"

DOWNTOWN BRANCH

Y. M. C. A.

Wood St. and Third Ave.
Court 5820

Thiel Announces Basketball Card

GREENVILLE, Pa., March 29.—Thiel College has announced its basketball schedule for next winter and also that everyone is determined that the school will not have a repeater of the past year when all the 16 games were lost. The schedule is: January 7, Geneva; January 10, at Westminster; January 14, at Allegheny; January 18, Grove City; January 25, Duquesne; February 1, Westminster; February 4, Bethany; February 8, at Carnegie Tech; February 11, at Grove City; February 14, Waynesburg; February 18, Carnegie Tech; February 21, at Bethany; February 22, at Waynesburg; February 28, Allegheny; March 4, at Geneva; March 8, at Duquesne.

WESTINGHOUSE WINS

Westinghouse High won its fourth straight volley ball contest in Section 1, of the City League by defeating Taylor Allderdice by scores of 15-1, 15-4, 15-3.

Defending Cue Champ Beaten

MILWAUKEE, March 28.—(AP.)—J. N. Bozeman, 22-year-old defending champion, has dropped out of the leading ranks in the National amateur three-cushion billiard tournament.

It was Bozeman's first defeat in 12 games of tournament play when he lost a match to Perry Dickens, a Milwaukeean yesterday. Dickens ran out his string of 50 in 61 innings, leaving the champion with 41 points.

Max Shimon, also a Milwaukee representative, western champion, maintained his share of the leadership by defeating J. P. Rust, New Orleans, southern champion, 50 to 26, in 66 innings. Bud Westhus, St. Louis, played 91 innings, the longest game of the tourney before he won from R. B. Harper, Denver, Colo. The count was 50 to 48.

Games today: Jordan vs. Harper; Dickens vs. Rust; Shimon vs. Westhus; Bozeman vs. Vogler.

Chicago Riders Win In Polo Series

NEW YORK, March 28.—(AP.)—The One Hundred and Twenty-fourth Field Artillery team of Chicago, completely outclassed the One Hundred and First Cavalry of Brooklyn, here last night in their Class C game in the National indoor polo championships. The final score was 22¾-to-4.

Starting with a handicap of two goals, the Chicago trio exhibited fine teamwork in its attack and tallied seven goals in the first chukker. Gossett and Everett were the outstanding players, running wild through Brooklyn's weak defense to score 16 goals between them.

The Brooklyn riding and Driving Club, National open indoor polo champion for the past two years, moved on toward its third title in the open class by defeating the strong Allenhurst trio. The score was 14-to-6.

For the Man Who Cares

FLORSHEIM SHOES

VISTA—Shaped to give the foot that slender well-dressed appearance . . . semi-square toe . . . snug arch and ankle fit . . . an outstanding Florsheim style . . . reasonably priced for so fine a shoe. You should have a pair in both black and tan or patent leather.

Most Styles $10

Van Deventer

STORES:
203 SIXTH STREET, AT PENN AVENUE
202 FIFTH AVE. Near Market St.
444 WOOD ST. Near Fifth Ave.
SIXTH ST. STORE OPEN EVERY EVENING

KAUFMANN'S ANNEX-DOTES

"TOO LATE! TOO LATE! OH WOE IS ME! AND SUNDAY IS EASTER!!!"

"CHEER UP, 'TIS NOT TOO LATE, YOUNG MAN! GO WEST--- WEST AS FAR AS DIAMOND ST. AND THERE YOU'LL FIND KAUFMANN'S ANNEX READY TO SERVE YOU AND HAVE THAT PLUS 6 OUTFIT AT YOUR HOME BEFORE SATURDAY'S SUN DESCENDS BEHIND YONDER HILLS!"

Choose Your "Plus-Six" Suit and Topcoat Today . . . Don Them in Time for Easter

We will make the necessary minor alterations and make delivery of all suits and topcoats purchased up until six o'clock Saturday evening. Of course, the earlier you make selection, the earlier you will get your suit or topcoat. And it's pertinent to add that you'll spend little time in making selection here, for complete and well displayed assortments assure speedy choosing always.

New "Plus-Six" Suits in all the favored models and patterns . . . 21.50.

Extra Trousers Plus $6.

New "Plus-Six" Topcoats in correct Spring weights and shades . . . 21.50

No Charge for Alterations.

ALWAYS 21.50

KAUFMANN'S ANNEX

406 DIAMOND ST. TWO ENTRANCES 414 SMITHFIELD ST.

$6.00 ROUND TRIP PITTSBURGH to CLEVELAND

Low Week-End Fares

Tickets issued for train leaving Pittsburgh 11:45 P. M. each Friday and all trains Saturday of each week. Good returning on all trains up to and including train leaving Cleveland 4:00 A. M. Monday immediately following date of sale. Valid for transportation in coaches and Pullman cars. Information, reservations, tickets at City Ticket Office, 508 Wm. Penn Way (Union Trust Building)—Phone Atlantic 4208. Depot Ticket Office, Phone Court 3201.

Pittsburgh & Lake Erie Railroad

"Don't COUGH Your Energy Away"

Exhausted . . . . Because of a Cough

A STUBBORN cough can wrack your whole body—sap vitality. Each spasm not only irritates the delicate membranes of your throat but puts a severe strain upon your chest, stomach and other vital organs.

Your health demands that coughs be checked. They feed upon your strength—lower your resistance—expose you to more serious infections.

At the first sign of a cough or throat irritation, take PERTUSSIN. It helps Nature free the air passages of germ laden mucus, soothes the irritation and quiets the cough. PERTUSSIN has been prescribed more often *for coughs* than any other advertised remedy.

PERTUSSIN is safe even for small children and convalescents—a good remedy for "coughs that hang on". It is free from dope, does not upset the stomach and can be taken as often as necessary.

Pertussin

SUN-TELEGRAPH SPORTS

EDDIE VOTEL LEADS LOCAL BOWLERS

CHICAGO, March 28.—Eddie Votel's Ko-Ko-Mo kids appeared on the A. B. C. alleys yesterday in the doubles and singles events of the National Pin classic. The former A. B. C. singles champ topped the East Pittsburgh delegation with a 617 count in the solo performance. He had games of 210, 215 and 192.

J. Mooney and P. Small started out with a 438 game in the first session of the doubles but failed to keep up the pace. They dropped to 323 in the second game and finished with 390 for a total of 1,151.

East Pittsburgh scores follow:

DOUBLES.

J. Mooney	202	186	193
P. Small	236	137	197
Totals	438	323	390—1151
E. Votel	169	183	178
A. Bennett	193	210	185
Totals	362	393	373—1128
S. Guest	217	173	194
E. Votel	178	347	188
Totals	395	520	382—1097

SINGLES

A. Bennett	220	192	193— 605
E. Votel	210	215	192— 617
P. Small	190	190	180— 561
S. Votel	204	157	180— 571
S. Guest	198	189	175— 562
J. Mooney	175	161	163— 499

A Chicago team, Stewart Watson and John Sounheim, landed in third place in the doubles with a joint score of 1,305, while another Chicago duo, F. Hsir and W. Gardner, grabbed tenth place with 1,268 pins. Oscar Olson, of Danville, Ill., toppled 707 pins to take third place in the singles.

Fourth place in the all-events fell to Barney Karuse, who tumbled 3,884 maples.

The Divine's Alleys, of Beloit, Wis., led the scoring in the five-man event last night with a 2,961 total, which brought them eighth place.

New York Amateurs Beat Chicago, 11-5

NEW YORK, March 28.—(AP.)—Amateur aces of New York picked after months of elimination tournaments, defeated the pick of Chicago, 11 victories to five, in the annual inter-city shufleat sponsored by New York and Chicago newspapers. The wild and wooly drew a record crowd of 21,500 paid admissions to Madison Square Garden.

Fighting as though their own hearts were threatened by the invasion, the New York youths, picked from almost every walk of life, swept to double victories in the 118, 135, 147 and 180 pound classes. The Chicago boys

Bethany's Tennis Prospects Bright

BETHANY, W. Va., March 28.—Hugh Mutchler, Cleveland O., William Erskine Osaka, Japan, and Arthur Nelson, Springfield, Mass., are a trio of Bethany College varsity racqueteers that will undoubtedly prove worthy opponents for all first, second and third men of the respective tennis teams the Bisons will meet this spring. Donald Dallas, Steubenville, O., freshman, has likewise been shewing fairly good form in the gymnasium workouts during the past two weeks and the chances are that he too, will be playing regularly provided he keeps up his present form.

At the Tracks

TOMORROW'S ENTRIES

Jacksonville.

First race, $800. The Dade, claiming, 3-year-olds and up, 5 furlongs—Twelve Thirty, 116; *My Glory, 106; *Medicine Man, 103; *Vandion, 97; *Fair Legion, 108; *Little Guinea, 108; *Whizzing Cloud, 106; *Snake Bite, 103; *Phronecheeta, 87; *Blue Granite, 111; Vitalize, 97; *Levity, 95. Also eligible—Ball Gee, 113; Lucky Sweep, 105; Fiery Nation, 103; Dedans, 108; Forest Fairy, 100; Sister Ruby, 92.

Second race, $800. The Volusia, claiming, 3-year-olds and up, 1 mile—*Infantia, 105; *Sea Fay, 95; Sentry Lass, 95; *Manquelita, 105; Liborio, 110; *Blazoner, 95; *Field Marshal, 110; *Byway, 110; Philips First, 105; *The Miss, 100; *Shasta Flapper, 100; *Capt. Martin, 110. Also eligible—*Gold Mark, 103; *Trojis, 105; Coloratura, 105; *Quick Stick, 108; *Gay Hijole, 105; Senator Mays, 115.

Third race, $800. The Broward, claiming, 3-year-olds 6 furlongs—*Laftar, 111; Riefel Gamberis, 104; Minfel, 104; Sheet Lightning, 102; *Jeff O'Neil, 101; *Reconnoiter, 104.

Fourth race, $800. The Pinellas, claiming, 3-year-olds and up, 1 1-16 miles—Sweet Money, 110; *Waffles, 113; *Opperman, 110; Mint Toddy, 118; Belleau, 105.

Fourth race, $800. The Alachua, claiming, 3-year-olds and up, 6 furlongs—*Friend, 110; *Woodmont, 105; Copper Demon, 110; *Walpole, 105; *Sucrose, 105; Jones, 110; Bedford Sands, 115; *Black Elm, 110; Foundation, 115; *Patsy McDonald, 100; *Lorelei, 105; Special, 115. Also eligible—Move, 110; Little Smile, 110; *Quick Storm, 105; *Mississippi, 110; Jean Bond, 105.

Sixth race, $800. The Hardie, claiming, 3-year-olds and up, mile and 70 yards—*Leisure Hour, 111; *Tillie, 106; *Mack's Baby, 109; *Baby Gar, 104; *McCulloch, 106; *The Runt, 114; *Model, 114; Dorrie, 100.

Horses listed according to post position. *Apprentice allowance claimed. Weather clear, track good.

Long's Sport Comment

(Continued from Page Twenty-five)

more to run. I am happily situated there and am satisfied to stay with Villanova as long as I am wanted."

IT'S one thing to talk about retiring from baseball, but carrying out the avowed intention of having no more to do with the diamond sport is another thing again. It's more easily said than done. Ty Cobb announced his retirement during the winter, but as soon as spring came he bobbed up in the Browns' camp as a batting coach, and now he is working out with the Baltimore Orioles, who are training in his home town of Augusta, Ga., and incidentally is showing the younger players on the squad how to grip and bat, how to stand at the plate and how to swing at various pitches. On top of this comes Walter French, former West Point star athlete. He voluntarily retired last fall to enter a mail order house in Chicago, but the spring germs got him and he has written Connie Mack for permission to come back.

Walter French.

BEFORE he can be reinstated, French must apply to Commissioner K. M. Landis for reinstatement, and he cannot rejoin the Athletics until this has been granted. By that time opening day will not be far off and French will have missed almost the entire training trip.

Though consenting to take French back, Manager Mack is said to be not at all pleased with the actions of the former Army star. French did not announce until the final day of the 1928 season that he was going to quit baseball, and as a result Mack had to lay out quite a sum of cash to acquire Outfielder Homer Summa from Cleveland. Connie says that had French made known his intentions in August he could have drafted several young flychasers whom his scouts had recommended.

ROSIES BEAT FT. WAYNE, 24 TO 17

CLEVELAND, March 28.—The two greatest floor quintets in America fought an even battle in the public auditorium here last night for 26 minutes, when suddenly the Clevelanders burst forth into an attack that netted them nine points, a lead that gave the Rosies the first game of the American League championship over Ft. Wayne. The final score, 24 to 17, does not show the superiority of the winners, whose marvelous play in the middle of the second half was about as brilliant as any play ever seen.

Beckman, Dehnert and Husta featured heavily in the belated attack. Borgeman for the losers with three goals from mid-floor, kept the Westerners in the lead until the break came.

Cleveland scored their nine baskets in 40 tries, while the losers tallied six in 36 attempts. Neither team showed foul shooting comparable to their league record, but both were in top form on the defense. The lineup:

Cleveland—24.		Ft. Wayne—17.
Beckman	F	Borgeman
Barry	F	Saunders
Lapchick	C	Chadwick
Husta	G	Glascoe
Dehnert	G	Miller

Substitutions—Deighan, Shimek. Disqualified—Miller, Lapchick. First half score—Ft. Wayne, 5; Cleveland, 6. Field goals—Beckman 2, Barry 1, Lapchick 1, Husta 1, Denhart 3, Saunders 1, Borgeman 3, Miller 1, Shimek 1. Free throws—Cleveland, 6 out of 18; Ft. Wayne, 5 out of 9. Referee—Salador. Umpire—Sinnott.

CUDDY DEMARCO AND BURNS BARRED

PHILADELPHIA, March 28.—Cuddy DeMarco, of Pittsburgh, today was suspended for 60 days by the State Athletic Commission for repeated violations of the rules in his bout with Tony LaRose, of Cincinnati, at the Moose Temple, Pittsburgh, last Friday night.

Bobby Burns, Swissvale boxer, was set down for 30 days for using foul tactics in a bout with Al Iovino at the same club the same night.

Other suspensions announced today include:

Georgie Siddons, boxer, Philadelphia, indefinitely, for unsatisfactory service at the Armory A. C., Wilkes-Barre, March 3.

Pete Suskey, boxer, Scranton, indifinitely, for competing while on unavailable list and for failing to complete license.

Arthur Thomas, manager, Scranton, indefinitely, for signing and allowing Pete Suskey, to box at the Town Hall A. C., Scranton.

Michael Kuswara, boxer, Mores, Pa., indifinitely, for acting in the capacity of a judge at an unlicensed show at Morea, March 22.

Tillie (Kid) Herman, boxer, Buffalo, 30 days for unsatisfactory services at Erie, March 22.

Johnny Pia, boxer, Erie, 30 days, for fouling in bout at Erie, March 22; he is permitted to fulfill contracts signed prior to this date.

Terry McHugh, second, Allentown, indefinitely, for conduct unbecoming a licensed official at Dreamland Arena, Allentown, March 21.

John Harrison, second, Philadelphia, indefinitely, for conduct unbecoming a licensed official at Dreamland Arena, Allentown, March 21.

Harry (Kid) Leonard, boxer, Philadelphia, indefinitely, must honor contract with New Broadway A. C., or gain release before com-

Juniata College Faces Hard Season

HUNTINGDON, Pa., March 28.—The baseball schedule of the Juniatta College Indians as announced today by Manager Brown includes 19 games and gets the Blue and Gold nine one of the hardest seasons it has ever tackled. The Siersema outfit opens its card April 10 with a four game southern tour.

The schedule follows:

April 10, Bridgewater College at Bridgewater, Va.; April 11, Staunton Military Academy at Staunton, Va.; April 12, William and Mary College at Williamsburg, Va.; April 13, Quantico, Marines at Quantico, Va.; April 19, Washington College at Huntingdon, Pa.; April 20, Penn State at State College, Pa.; April 27, Penn. Central at Huntingdon, Pa.; May 1, Albright at Meyerstown, Pa.; May 2, Lebanon Valley at Annville, Pa.; May 4, Susquehanna at Huntingdon, Pa.; May 11, Altoona Works at Altoona, Pa.; May 16, Drexel at Philadelphia, Pa.; May 17, Ursinus at Collegeville, Pa.; May 18, P. M. C. at Chester, Pa.; May 23, Lebanon Valley at Huntingdon, Pa.; May 24, Muhlenburg at Huntingdon, Pa.; May 25, Susquehanna at Selinsgrove, Pa.; May 30, Bucknell at Huntingdon, Pa.; June 3, Albright at Huntingdon, Pa.

VANCE'S UNIQUE RECORD

Although he has pitched two no-hit games in the National League, "Dazzy" Vance, Brooklyn's hurling ace, never has achieved a no-hit, no-run victory, his team mates allowing unearned runs to be scored.

NEW YORK BOND MARKET

NEW YORK, March 28.—(AP.)—Transactions in the most active bonds on the New York Stock Exchange today were as follows, 000 omitted in sales column (United States bonds in dollars and thirty-seconds of dollars):

UNITED STATES GOVERNMENT BONDS

Sales.		High.	Low.	Last.
40	Lib 3½s '32-47	97.9	97.7	97.9
62	Do 1st 4¼s	98.24	98.16	98.24
93	Do 4th 4¼s	98.26	98.24	98.26
5	Do reg	98.23	98.23	98.23
132	Treas 4½s '47-52	106.4	106.24	106.4
79	Do 4s '44-54	102.10	102	102.10
27	Do 3⅜s '46-56	99.18	99.14	99.18

CORPORATION BONDS.

Sales.		High.	Low.	Last.
13	Abr Strauss 5½s'33	111⅛	110	111
134	Allegh Corp 5s	101	100½	101
6	Allis Chal 6s '37	99½	99	99
6	Am Agr Chem 7½s	104⅜	104	104
3	Am Cyan 5s '42	94½	94½	94½
33	Am Intern 5½s	105½	104½	104½
3	Am Smelting 5s	100⅛	100⅛	100⅛
37	Am Tel & Tel 5½s	105¼	104⅞	104⅞
5	Do col 5s '46	101½	101½	101½
38	Do 5s '60	102	101½	101½
6	Do col 4s	99½	99⅛	99⅛
1	Am Sp Fdrs 6s '40	104⅛	104⅛	104⅛
3	Am Cyan 5s '42	94½	94½	94½
33	Am Intern 5½s	105½	104½	104½
3	Am Smelting 5s	100⅛	100⅛	100⅛
37	Am Tel & Tel 5½s	105¼	104⅞	104⅞
5	Do col 5s '46	101½	101½	101½
38	Do 5s '60	102	101½	101½
6	Do col 4s	99½	99⅛	99⅛
1	Am Sp Fdrs 6s '40	104⅛	104⅛	104⅛
2	Am W W & El 6s	102½	102	102
5	Do 5s	98¼	98¼	98¼
28	Anacon Cop 5s '38	247	243	245
24	Do 6s '53	104	103¾	104
10	Ang Chil Nitrate 7s	98½	97½	98½
11	Arm & Co Del 5½s	91	90⅝	91
7	Arm & Co Fest 4½s	91⅝	91	91⅝
7	A T & S F gen 4s	91¼	91	91
171	Do 4½s	113	112¼	112⅝
1	Do adj 4s	85½	85½	85½
5	Do adj 5s st	84¼	84¼	84¼
5	Atl G & W I 5s	71	70½	71
1	Atl Refin deb 5s	100½	100½	100½
6	B & O R 6s '95	109½	109	109
1	Do 1st 5s	103	103	103
3	Do rfg 5s	101⅜	101⅜	101⅜
5	Do 5s D 2000	100	100	100
26	Do cvt 4½s	97	97	97
2	Do 5s S W div	100¼	100¼	100¼
7	Bell T Pist&rfds B	103	103	103
1	Do 1st 5s C '60	104	104	104
22	Beth Stl con 6s A	104	104	104
1	Do con 5½s	101¼	101	101
2	Do rfg 5s	101¼	101¼	101¼
8	Do p m 5s '36	100	100	100
10	Bing & B dbf4½s '50	94½	94½	94½
4	Boston & Me 5s 67	92	92	92
1	Buff Roch & Pitts	69	69	69
4	Bush Ter Bldg 5s	99¼	99¼	99¼
1	Ely Pr Coke 6½s '45	100	100	100
1	Cal G X El 5s	99½	99½	99½
6	Cal Pet 5½s '38	100¼	100	100
1	Camaguey Sug 7s	93	93	93
1	Can N Ry ½s '54	93½	93½	93½
8	Do 4½s '57	94	94	94
8	Can Not s f 7s	110	109¼	110
2	Can Pac 4½s	96⅜	96⅜	96⅜
31	Do deb 4s	80⅝	80⅝	80⅝
1	Cent Ener 4s	80⅝	80⅝	80⅝
11	Cent Pac 5s	100	99⅝	99⅝
1	Cent R R N J 5s	107⅜	107⅜	107⅜
8	Certified 5½s	48	47	47
8	Ches Corp 5s '47	99	98⅝	99
5	Ches & O con 5s	101⅝	101⅝	101⅝
1	Do gen 4½s	102	102	102
2	Chi & Alt 3¼s '50	67½	67½	67½
4	C Q rfg 4s A	102	102	102
28	Do rfg 4½s A	90⅝	90⅜	90⅜
1	Chi & E Ill 5s '51	83	83	83
2	Chi Gt West 4s	67	67	67
3	C I & L 5s '66	103	103	103
27	CMSPP ku 4½s E	92⅜	92	92⅜
26	Do gen 4s A	84⅞	84	84
7	Do 5s '75	91	90⅝	90⅞
106	Do adj 5s 2000	79½	79	79½
1	Chi Ind Gas 5s	79½	79½	79½
48	C R I & P 4½s '52	90	89⅝	89⅝
32	Do rfg 4s	93⅜	93	93⅛
2	Chi U Sta 6½s C	114	114	114
2	C & W Ind 5½s '62	111¼	111¼	111¼
2	Do 4s	85⅝	85⅝	85½
8	Chile Cop 5s '47	94¾	94	94
5	Cinn G&E 4s '68	86¾	86¾	86¾
152	Com 5½s	99	98	98⅝
1	Col C&St L gen 4s	88	88	88
15	Colon Oil 6s '38	107	106¾	107
3	Colo Indust 5s	94½	94	94
10	Col G & El 5s '52	98½	97¾	98
7	Con Gas NY 5½s'45	105⅝	105⅜	105⅜
1	Consumers Pow 5s	102	102	102
1	Corn Prod sf 5s '34	101	101	101
5	Crown Ck & Sl 6s'47	97½	97⅜	97⅜
12	Cuba R R cvt 7½s A	101⅛	101⅛	101⅛
1	Cub Am Sug col 8s	100½	100½	100½
1	Del & Hud cvt 5s	100½	100½	100½
10	Do rfg 4s	89	88⅝	88⅝
1	Den & R G cvt 4s	88	88	88
16	D&RG Wes gen 5s	93⅜	93	93
10	Do rfg 5s	87⅞	87	87
5	Det Ed 1st&rf 6s B	106⅛	106⅛	106⅛
1	Do col 5s '33	103	103	103
2	Do rfg 5s '40	102⅞	102⅞	102⅞
12	Do 5s '49 A	102½	101⅞	101⅞
3	Do 5s '55	101⅛	101⅛	101⅛
20	Det Unit Rys 4½s	96⅝	96⅛	96⅛
24	Dod&e Br deb 6s	40	39⅝	39⅝
19	Dold Jacob Pkg 6s	88	87½	87½
3	Donner Stl rfg 7s	100½	100½	100½
14	Duq Lt 4½s A '67	98⅝	98	98⅛
1	East Cuba Sug 7½s	81	81	81
1	Elkh Coal Cor 6½s	98½	98½	98½
2	Erie 1st con ext 7s	100½	100½	100½
9	Do rf&imp 5s '67	93	92⅝	92⅝
3	Do 1st cn pr ins	83½	83½	83½
10	Do gen lien 4s	66¾	66½	66½
16	Erie-Penn Col Tr 4s	101	101	101
1	Fed Lt & Trac 5s	92½	92½	92½
19	Fisk Rubber 8s	111½	111	111
5	Flor E Coast 5s '74	78⅝	77⅝	78⅝
7	Do 4½s	92¾	92⅝	92⅝
1	Fonda Jn & Gl 4½s	96	96	96
6	Gen Cable 5½s '47	99	98⅝	99
29	Gen Mtr Ac 6s '37	101	100½	101
10	Goodrich B F 6½s	107	106⅞	107
18	Goodyr T&R 5s'57	91⅜	91	91
1	Goth Stlk Hos	99⅜	99⅜	99⅜
6	Gr Tk Ry Can 6s	104½	104	104
18	Gt North Ry 7s A	109½	109	109
5	Do gen 4½s '76D	93⅞	93	93
5	Do 4½s '77 E	94	94	94
2	Gulf Sts Stl 5½s'42	97½	97⅜	97⅜
19	Havana Elec 5½s	65	64	65
3	Hoe R & Co 6½s	89	89	89
14	Hud Coal 5s A '62	72	71⅞	72
3	Hud & Man rf 5sA	90¾	90¼	90¼
2	Do adj inc 5s	73½	73¼	73¼
11	Humble O & R 5½s	100⅞	100⅝	100⅝
43	Do 5s '37	99⅝	99⅝	99⅝
12	Illinois Bell Tel 5s	102⅞	102⅝	102⅞
5	Illinois Cent 5s	103⅜	103⅜	103⅜
1	Do 4½s	97¾	97¾	97¾
4	Ill Cen col tr 4s'53	86	86	86
1	I C&CSL&NO4½s C63	96¾	96¾	96¾
1	Ill Steel deb 4½s	97	96⅞	96⅞
5	Indiana Steel 5s	109	107	107
9	Inland St 4½s A'78	91⅝	91	91⅛
21	Interb R T 7s rfc 5s	75¾	75	75¼
20	Do rfg 5s ser B	75¾	74	75¼
2	Int G Nor adj 6s	93	93	93
6	Int Mairh 5s '47	95⅝	95⅜	95⅝
1	Int Mar sf 6s	101	101	101
1	Int Paper 1fc 5s A	94¼	93¾	93¾
8	Do cvt 5s A	94	93¾	93¾
11	Int Rys CA 6½s'47	94	93⅝	93⅝
1	Do 6s	93	93	93
24	Int T&T deb 4½s'52	93¾	93⅝	93¾
1	KC Fl&Mem 4s	88	88	88
10	K C Pow & Lt 5s	101⅝	101⅝	101⅝
8	KC Southern 1st 5s	73	72	73
1	Kc Term 1st 4s	87	87	87
1	Keith BF 6s A	92½	92½	92½
5	Klin & Co 7½s	106⅜	106⅜	106⅜
2	Lac Gas St L 5½s	102	102	102
1	Do 1st 5s	101	101	101
5	L&AMS gold 4s '31	96⅛	96⅛	96⅛
12	Leh Val Ter 5½s	100⅝	100⅝	100⅝
3	Leh Val NY 4½s	95½	95½	95½
2	Leh Val 5s 2003	101⅜	101⅜	101⅜
4	Leh V Pa cn 4s2003	84⅝	84⅝	84⅝
1	Ligg & Myers 7s	118⅛	118⅛	118⅛
6	Do 5s	102	101	102
8	Loew's Inc 6s ex-w	97½	97	97½
1	Lorillard Co 5½s	87	85⅝	85⅝
2	Do 5s	90	89	90
2	Louis & Nash 7s	100⅜	100⅜	100⅜
2	Do rfg 5½s	100	100	100
2	Do cvt 4½ '29	99⅜	99⅜	99⅜
2	Do rfg 4s '50	90	90	90
12	Manati Sug 7½s	42	94⅝	94⅝
12	Manhat Ry con 4s	85	85	85
26	Market St Ry 7s	90	88⅝	89⅜
2	McCrory St 5½s	41	98½	98½
1	Met Ed 5s	99	99	99
1	Michigan Cent 5s	100	100	100
15	Midvale Stl 5½s	97	97⅛	97⅛
10	MER&L 1stRe'61	98	98	98
2	MSP&SSM 1st c 4s	87	87	87
3	M K & T n pl 5sA	100	99⅝	99⅝
10	Do adj 5s A	103	103	103
5	Do 1st 4s	83	83	83
17	Mo Pacific 5s '77F	96	96	96
6	Do 5s '78 G	96	96	96
29	Do gen 4s	72½	71½	72
8	Mo Pac 5½s A '65	103	100	100
1	Namm & Son 6s '43	102⅜	102⅜	102⅜
44	Nat Dairy 5½s '48	91½	94	94
4	Nat Rad 6½s	91	91	91
1	N Y Dock 4½ sad '92	92	92	92
10	N Enc T&T 5s	104	104	104
1	NOPS 5s ctf '52 A	92	92	92
2	Do 5s '55 B	85	83	83
1	NOG M 5½s	101½	101½	101½
12	NYC&HRR&imp 5s	105½	104⅞	104⅞
38	Do deb 4s '34	91½	91	91
2	Do con 4s	84	84	84
5	N Y Conn&StL 6s	100½	100½	100½
25	Do deb 4s	87½	87	87
5	N Y ock Co 5s'38	84½	84½	84½
5	N Y Edis 5½s A	112⅜	112⅜	112⅜
15	N Y Edison 5s '44	102½	102	102⅛
10	NYGELH&P col 5s	103½	103½	103½
1	NYNH&H cvt 6s '48	118⅛	118⅛	118⅛
2	Do col tr 6s '40	102	101⅞	101⅞
9	Do 1st&rf 4½s'67	87⅝	87⅜	87⅜
4	Do deb 4s '57	71	70	71
1	NYO&W 1st rfg 4s	67¾	67¾	67¾
72	N Y Ry inc 6s '65	21½	19	21
5	N Y State Rys 4½s	43	43	43
3	N Y Trap Rck 6s '41	106½	106½	106½
1	Do deb 6s '49	110⅝	110⅝	110⅝
1	Do gen 4½s	98⅜	98⅜	98⅜
4	N Y Trap Rock6s'46	99½	99½	99½
1	Nor Am Co 5s	81	81	81
22	Nort & South 5s A	83½	83½	83½
2	NorAmCem 6½s '40	71	70⅝	70⅝
22	Nor Am Ed 5½s'63	100	99⅝	99⅝
1	Do 5s '57	100	100	100
1	Nor Pac gen 3s B	111	110¼	110¼
6	Do 4½s	96	96	96
1	Do 4s	87	87	87
11	Do pr lien 4s	87	87	87
4	Do gen 3s	64	63½	64
1	N S Power 6s B	104	104	104
153	Ohio Edison 5s	100¼	99⅝	100¼
1	Ohio P Serv 7½s	112	112	112
1	Old B Coal 6s	89½	89½	89½
3	Oregon S L rfg 4s	98⅝	98⅝	98⅝
8	Otis Stl 6s	100½	100½	100½
31	Pac G&E 5s	100½	100	100⅛
11	Pac T&T ff 5s '52	102	102	102
2	P-A F&T 7s	104½	104½	104½
33	Do 6s '34	105	104½	105
1	Do 5s	96	96	96
2	Paramnt B 5½s	101½	101½	101½
70	Para F L 6s '47	99½	99	99½
1	Park Lex 6½s	91	91	91
1	Pathe Ex 7s '37 wt	79½	79½	79½
1	Penn Dix 6s A '41	91¾	91¾	91¾
3	Penna R R 7s '30	101	101	101
59	Do gold 6½s	107⅜	107⅛	107⅜
9	Do gen 5s '63	105½	105½	105½
1	Do 5s '68	104⅝	104⅝	104⅝
18	Do 4½s '63	98	97⅞	97⅞
5	Do gen 4½s	97⅞	97⅞	97⅞
5	Do 4s '37	97	97	97
5	Peo G&C Chi 5s	104	104	104
1	Pere Marq rfg 5s	100½	100½	100½
6	Phila Co 5s '67	97	96⅝	96⅝
1	Phila Elec 4¼s '67	98½	98½	98½
2	Phila R C & I 5s	93	93	93
1	Phillips Pet 6s '39	106	106	106
4	PCC&SL gen 5s A	106	106	106
1	Port El Pow 6s '47	101	101	101
2	Port Ric Am To 6s	101½	101½	101½
17	Port Tel & Tr 5s	85½	85	85½
1	Punta Aleg Sug 7s	76½	76	76
3	Pure Oil 5½s '37	97½	97½	97½
18	Rem Rd 5½s'47war	93½	93	93½
10	R I Ry col tr 4s'49	78½	78½	78½
1	RIM&F 1st 4s	99½	99½	99½
1	Do 4s R&G div	93	93	93
21	S L&SF p lh 5s B	100⅝	100⅝	100⅝
99	Do 4½s '78	85½	84½	85
21	Do 4s A	74	73½	73½
2	St L S W Term 5s	99	99	99
3	Do 1st 4s	83½	83½	83½
10	Do con 4s	95½	95½	95½
1	St Paul U Dep 5s	103	103	103
6	San An P Svc 6s	102	102	102
10	S A & A P 1st 4s	88	88	88
4	Schulco Incols&tA	100⅜	100⅜	100⅜
14	Seaboard A L con 6s	76	76	76
4	Do gold 4s stp	71⅞	71⅞	71⅞
10	Do adj 5s	39	39	39
7	Sea A Fla Ry 6s A	66⅜	65⅜	65⅜
33	Shell Pipe Line 5s	95	94	95
16	Shell Union 5s '47	95	94	95
7	Sierra & S F P 5s	96⅝	96⅝	96⅝
1	Silesian Am col 7s	97	97	97
14	Sinclair C O col 7s	102¼	101⅞	101⅞
1	Do 6s	99	99	99
7	Do 6s D '30	98⅝	98⅛	98⅛
2	Do 5½s '38	96½	96½	96½
10	Do P C 5s	93¾	93¾	93¾
1	Skelly Oil 5½s	97½	97½	97½
9	So Col Power 6s A	102	102	102
1	So Pac cvt 5s '34	101	101	101
2	Do cvt 4½ '29	99⅜	99⅜	99⅜
2	Do rfg 4s '55	90	90	90
1	Do rfg 4s '69	87	87	87
12	Manhat Ry con 4s	85	85	85
26	Market St Ry 7s	90	88⅝	89⅜
2	McCrory St 5½s	41	98½	98½
1	Met Ed 5s	99	99	99
1	Michigan Cent 5s	100	100	100
15	Midvale Stl 5½s	97	97⅛	97⅛
10	MER&L 1stRe'61	98	98	98
2	MSP&SSM 1st c 4s	87	87	87
3	M K & T n pl 5sA	100	99⅝	99⅝
10	Do adj 5s A	103	103	103
5	Do 1st 4s	83	83	83
17	Mo Pacific 5s '77F	96	96	96
6	Do 5s '78 G	96	96	96
29	Do gen 4s	72½	71½	72
8	Mo Pac 5½s A '65	103	100	100
1	Namm & Son 6s '43	102⅜	102⅜	102⅜
44	Nat Dairy 5½s '48	91½	94	94
4	Nat Rad 6½s	91	91	91
1	N Y Dock 4½ sad '92	92	92	92
10	N Enc T&T 5s	104	104	104
1	NOPS 5s ctf '52 A	92	92	92
2	Do 5s '55

EVENING SUN-TELEGRAPH MARKETS

Local Market Steady

News and Views

NARROW PRICE RANGE NOTED IN STOCKS HERE

The uprush in New York quotations in the early market today had very little influence on prices recorded on the Pittsburgh Stock Exchange.

The list here fluctuated within a narrow range and practically all issues sold within a point of the figures prevailing on the close last night. There was a moderate turnover in Lone Star Gas but the price continued to range between 70 and 71, the level at which the stock has been selling for several days. It was felt, however, that Lone Star will shortly begin to reflect the huge earnings shown in the annual report issued a few days ago, and also make some response to the sharp improvement in oil and gas shares on the New York Exchange. The Arkansas Gas issues were practically unchanged.

Pittsburgh Screw and Bolt was the active member of the unlisted group, but it also showed little inclination to break out of the trading range in which it has been selling most of the week. Witherow Steel rights appeared in the market at 7 and the new stock sold at 56, off ½ from yesterday's final. Holders of the old stock were given the right to subscribe for new stock at $25 a share on the basis of one-for-three. The old stock was stricken from the official list yesterday and it is expected the new stock, now handled in the outside market, will be added to the official section shortly. The change in capital from 75,000 shares to 100,000 shares was approved by stockholders yesterday. The company's expansion program included acquisition of Dilworth, Porter, Inc.

The late market witnessed no market deviation from even course of the forenoon price movement. There was a little trading in Plymouth Oil and at fractional advance, but other issues showed no important change.

PETROLEUM PRICES

Pennsylvania (N. Y.) Transit Lines	$4.10
Bradford (National Transit Lines)	4.10
Pennsylvania (National Transit Lines)	4.00
Pennsylvania (S. W. Pa. Pipe Lines)	4.00
Pennsylvania (Eureka Pipe Lines)	3.90
Pennsylvania (Buckeye Pipe Lines)	3.85
Corning (Buckeye Pipe Lines)	1.65
Cabell grade (Eureka Pipe Lines)	1.52
Somerset (Cumberland Pipe Lines)	1.50
Ragland grade oil	.95
Western Kentucky	1.53
Lima	1.50
Indiana	1.27
Princeton	1.47
Wooster	1.42
Plymouth	1.18
Illinois	1.45
Waterloo	1.67
Saginaw (Mich.) Beres sand oil	1.79
Saginaw (Mich.) Saginaw sand, 47 degrees gravity	1.82
Petrolia (Canada)	1.98

Pittsburgh Clearing House.

	Exchanges.	Balances.
Today	$33,208,792.23	$14,349,467.23
Week ago..	36,854,497.05	14,914,273.51
Year ago...	31,332,464.18	14,923,163.81

New York Clearing House.

An error in telegraphic transmission was responsible for the figures which appeared in the previous editions. These figures are the corrected ones.

NEW YORK, March 28.—(INS.)—Clearing house statement: Exchanges, $2,275,000,000; balances, $188,000,000; Federal Reserve Bank's credit balance, $138,000,000.

FINANCIAL NEWS AND VIEWS

Money Sags—Stocks Gain.

Definite relaxation in the call money market strengthened the stock list today, and the tension of the previous sessions was lessened to a marked degree. The price movement, however, was not without its variations, and the changing levels indicated that the general trading attitude was still two-sided. Strength at the opening was followed by a reaction at the end of the first hour, when it appeared the call money rate might hold firm at the 15 per cent renewal figure, but later on the easing tendency became apparent and stocks turned upward again under the leadership of the big industrials and the oils. Call money was poured into the market during the early afternoon, and by 2:30 the call rate had slumped back to 8 per cent. Bears who had not covered their short sales bought back stocks hurriedly and bull traders resumed buying for the long account. The impending holiday had an effect on the late dealings though, and evening-up of commitments for the three-day suspension served to keep the market on a fairly even keel and prevent a runaway on the up side. Volume of trading held to about a 5,000,000-share gait.

—$—

Oil Policy Constructive.

In adopting a policy of limiting production of crude oil on the Western Hemisphere to daily average of 1928, the American oil industry has gone a long way to completing the most important step in bringing about stabilization and rationalization of the petroleum business. The move, coupled with the previous steps of a marketing code of economies and formation of the oil export association should have far-reaching and lasting effect of decided benefit to the country's oil industry. It should bring about the long-sought conservation of crude oil reserves.

—$—

Loft Committee Wins.

The Loft, Inc., directors, as proposed by the stockholders' committee, were elected today. This action means ousting of the Loft interests from management of the company.

—$—

Zinc Only Active Metal.

Violent fluctuations in stocks this week appear to have had a retarding influence on demand for non-ferrous metals, says Engineering and Mining Journal. The activity that was so general a week ago is evident at present only in zinc. The upward march of copper prices has halted, at least temporarily, at 24 cents a pound, delivered Connecticut. Weakness of spot lead in London has served to lessen the demand for that metal. Tin is somewhat easier.

—$—

Kolster Has "Multiplex."

The engineers of Kolster Radio are said to have successfully worked out a system of "multiplex" wireless whereby a number of messages can be flashed simultaneously on the same wavelength. This, if successful, would correspond with multiplex telephony or telegraphy which has gone such a long way to solve the rapidly increasing use of wires.

—$—

Baldwin Gets Order.

Baldwin Locomotive has received an order for six locomotives from the Manila Railway.

—$—

Glidden Plan Approved.

At the stockholders' meeting of the Glidden Company today, the proposal to increase the number of shares of common stock from 500,000 to 600,000 shares was accepted. Stockholders of record April 4 will be given the right to subscribe for one share of the new stock for each five then held, at a price of $35 a share. Rights expire April 25.

—$—

American Power and Light.

Net earnings of the American Power and Light Company, supervised by the Electric Bond and Share Company, and subsidiaries, increased last year to $39,020,185, compared with $28,570,597. The balance after charges, preferred dividends, etc., was $17,927,113, against $12,713,456.

—$—

Owens Bottle Profit Off.

Owens Bottle Company reports for the year ended December 31, consolidated profit of $4,011,319 after depreciation and federal taxes, equal to $4.97 on 807,000 common shares, against $4,605,770, or $5.83 on 732,273 common shares in 1927.

—$—

Accessory Makers Active.

Manufacturers of automotive parts and equipment, keeping pace with the record car and truck production, have had the greatest first quarter in the history of the industry and in all probability will have a record first half as well, the Motor and Equipment Association announced today. Wholesalers of service parts, accessories and shop equipment also enjoyed better business. Shipments in February reached an index figure of 212 compared with 188 in January and 171 in February, 1928.

—$—

Tennessee Copper.

The Tennessee Copper and Chemical Corporation reports for the year ended December 31, 1928, consolidated profit of $1,219,731 after interest, depreciation and federal taxes, equal to $1.54 on 794,626 shares, against $404,378, or 51 cents a share in 1927.

—$—

Hayes Body Earnings.

The Hayes Body Corporation reports for the year ended December 31, 1928, profit of $884,529 after charges and federal taxes, equal, after preferred dividends, to $3.35 on 250,000 common shares, against $91,985 or 21 cents on 200,000 shares in 1927.

—$—

Combined Rail Net Up.

The first 53 carriers to report February earnings had net operating income of $63,263,000 compared with $52,394,000 in February, 1928.

—$—

Exchanges Closed Saturday.

The New York Stock Exchange, New York Curb, Pittsburgh Stock Exchange and other securities markets throughout the country will be closed tomorrow and Saturday. The New York Stock Exchange ordered the special closing Saturday and other institutions followed suit. Tomorrow, Good Friday, is a regular financial holiday. The additional holiday will permit commission houses to catch up with their business after the hectic trading of recent sessions. Stock exchange and curb member offices will remain open, however. Most of the commodity exchanges will be closed.

—$—

Mitchell's Action Praised.

"After the shouting and tumult are all over, we believe that the attitude displayed by President Mitchell, of the National City Bank, will be generally recognized as one of the most constructive developments of the past decade," says Investment Research Bureau. "Mr. Mitchell has gone on record as assuming a professional attitude toward the banking business, an attitude which recognizes the vested right of the public in a banking system free from artificial restraints and obnoxious tinkering. At a time when there is so much hysteria, it is refreshing to realize that there are individuals in the country who are bgger than the cliques and special interests which they are sometimes said to represent."

—$—

Rediscount Rates.

Wall street today shed its recurring Thursday apprehensions of a boost in the rediscount rate at the weekly meeting of the New York Federal Reserve Bank directors. Stock market liquidation on a huge scale has taken place in the past week and has accomplished in a measure what a higher reserve rate might do in decreasing the amount of credit tied up in brokers' loans. With the rediscount rate off its mind, Wall street's guesses chiefly concerned the size of the decrease in brokers' loans the weekly Federal Reserve announcement would show this afternoon. In spite of the huge total of brokers' loans, some Wall street observers consider the street to be doing business more nearly on a cash basis than ever before in its history. Brokers gradually of late have been tightening up their margin requirements with demands for margin ranging from 25 to 75 per cent.

—$—

Penn-Federal Corporation.

The Penn-Federal Corporation, operating the Penn Theater, reports gross box office receipts for the 24 weeks ended February 2, 1929, of $785,462. This compares with $794,771 in 28 weeks ended March 11, 1928. The average weekly gross box office receipts this year were $32,727, which compare with $28,384 the average in same period in 1928. Average weekly net available for dividends, depreciation and taxes this year was $6,241 compared with $4,322 in same period in 1928.

—$—

Indian Refining.

Indian Refining Company 1928 net profit amounted to $656,396 after depreciation, interest, etc., compared with net profit of only $6.09 in 1927.

We recommend the purchase of

Wil-Low Cafeterias, Inc.

Convertible Preference Stock

•

Dividend $4.00 per share per annum

Listed on New York Curb Market

•

Complete information upon request

GODDARD & Co.
INCORPORATED
UNION TRUST BUILDING
PITTSBURGH
TELEPHONE ATLANTIC 3490
44 WALL ST., NEW YORK

For All-Around Satisfaction

The prestige of a splendid modern office building, the convenience of an accessible location, bright cheery offices, the efficiency of service and equipment, these are some of the elements attracting the high-type business man.

The Rentals Are Moderate. Locate Your Office Here.

Investment Building
KANE BROS.,
Rental Managers
235-37-39 Fourth Ave. CO. 0883

Tenth Floor
Union Trust Building

Information on
Studebaker Corporation (STU)
Sent upon request

MOORE, LEONARD & LYNCH
Pittsburgh, Pa.
Members:
New York Stock Exchange
Pittsburgh Stock Exchange
Philadelphia Stock Exchange
TELEPHONE ATLANTIC 0338

TAX FREE

Pennsylvania Municipal Bonds

—

BOUGHT—SOLD—QUOTED

—

PRESCOTT LYON & COMPANY
Oliver Building Pittsburgh, Pa.
Atlantic 9460
Direct Wire to N. Y. Correspondents
J. & W. SELIGMAN & CO.

STATEMENT
at the
Close of Business March 25, 1929

RESOURCES

Cash and due from banks	$ 4,454,919.29
Loans	18,417,092.90
Obligations of the United States	1,866,150.00
Investment Securities	6,424,759.96
Mortgages and Judgments of Record	696,427.93
Office Building, Lot and Vaults	1,836,975.90
Real Estate, Etc.	855,281.81
Total	$ 34,551,607.79

LIABILITIES

Deposits	$ 27,233,369.04
Treasurer's, Dividend & Certified Checks	137,071.03
Reserve for Interest, Taxes, Etc.	157,119.88
Capital	2,600,000.00
Surplus	3,000,000.00
Undivided Profits	1,424,047.84
Total	$ 34,551,607.79

TRUST FUNDS

Trust Funds Invested	$ 25,514,346.26
Trust Funds Uninvested	2,335,257.92
Trustee under Mortgages	112,320,622.45
Securities deposited under Collateral Trust Mortgages	5,876,940.27

Officers

James C. Chaplin.....*President*
A. D. Robb..*Vice President and Secretary*
George A. Young.....*Treasurer*
Arthur H. Wilharm.....*Asst. Treasurer*
Paul F. Tessmer.....*Asst. Treasurer*
Charles A. McClintock, *Asst. to President*
Harry C. Bell.....*Mgr. Bond Dept.*
Nathan G. Eyster.....*Asst. Secretary*
Chas. A. Seibert.....*Asst. Secretary*
Miss W. Robinson....*Mgr. Credit Dept.*

John W. Chalfant, *Vice Pres. in Charge of Trusts*
Grant Curry.....*Trust Officer*
George H. Matz.....*Asst. Trust Officer*
Kenneth Buffington.....*Trust Officer*
W. C. Short.....*Real Estate Officer*
George R. Haas.....*Auditor*

Directors

J. Dawson Callery.....*President, Diamond National Bank Chairman of Board Philadelphia Co. and Associated Companies*
Jas. C. Chaplin.....*President*
Wm. M. Duff.....*President, Edward A. Woods Co.*
Geo. H. Flinn.....*Chairman, Booth & Flinn, Ltd.*
Wm. M. Furey.....*General Agent, Berkshire Life Insurance Co.*
J. H. Hillman, Jr.....*Hillman Coal and Coke Co. and Allied Interests*
Louis A. Meyran.....*Capitalist*
A. E. Niemann.....*Capitalist*
C. F. Niemann.....*President, Parkersburg Iron & Steel Co.*
J. B. Orr.....*President, Fownes & Orr, Inc.*
Geo. W. Ratcliffe.....*President, Manufacturers Light & Heat Co. Treasurer, Ohio Fuel Corp.*
Eugene S. Reilly.....*President, Eugene S. Reilly & Co.*
J. V. Ritts.....*President, Butler County National Bank President, Butler County Trust Company*
A. D. Robb.....*Vice-President and Secretary*
Don Rose.....*Attorney-at-Law*
J. T. M. Stoneroad.....*Capitalist*
Kirk W. Todd.....*President, K. W. Todd & Company*
C. C. Taylor.....*Vice President and Cashier, First National Bank*
John S. Weller.....*Attorney-at-Law*

Member of Federal Reserve System

THE COLONIAL TRUST COMPANY
414-416 Wood Street 317 Fourth Avenue
314-318 Diamond Street

New Issue

$30,000,000

International Hydro-Electric System

Convertible 6% Gold Debentures

Dated April 1, 1929 **Due April 1, 1944**

A portion of this issue has been withdrawn for sale in The Netherlands by Pierson & Co., Nederlandsche Handel-Maatschappij, and Mendelssohn & Co. Amsterdam, and by P. Mees & Zoonen, Rotterdam.

Interest payable April 1 and October 1. Both principal and interest payable in New York and Boston in United States gold coin and in Montreal and Toronto in Canadian gold coin, without deduction for any United States Federal income tax not exceeding 2%% which the Company may be required or permitted to pay at the source. Pennsylvania four mills tax and Massachusetts tax measured by income not exceeding 6% refundable to residents of such states upon timely and appropriate request. Redeemable in whole or in part on the first day of any month on at least 30 days' published notice at 105 through March 31, 1932; thereafter at 104 through March 31, 1935; thereafter at 103 through March 31, 1938; thereafter at 102 through March 31, 1941; and thereafter at 101 until maturity. Coupon debentures of $1,000 denomination registerable as to principal only.

The Chase National Bank of the City of New York, Trustee.

CONVERSION: Each $1,000 debenture may be converted, at the option of the holder, at any time after March 31, 1930 and on or prior to April 1, 1939, or earlier redemption date, into 19 shares of Class A stock, as then constituted, of International Hydro-Electric System. Stock will be deliverable within 30 days after presentation of debentures for conversion.

The following information is summarized by Mr. A. R. Graustein, President, from his letter to us:

SYSTEM:—International Hydro-Electric System, a Massachusetts voluntary association, will own directly over 82% of the outstanding common stock of New England Power Association and the entire common and second preferred stocks of Canadian Hydro-Electric Corporation, Limited. The physical properties will include hydro-electric generating stations with a total capacity, installed or under construction, in excess of 1,037,000 hp. (787,100 hp. already in operation), and 382,000 hp. of developed steam electric capacity. For the year 1928 the total output of the system was 2,733,451,000 kwh. It is estimated that the output will reach 3,650,000,000 kwh. for 1929 and 4,200,000,000 kwh. for 1930.

CAPITALIZATION:—Upon completion of the present financing program, the capitalization of International Hydro-Electric System will be as follows:

	Authorized	Outstanding
Convertible 6% Gold Debentures, due 1944 (this issue)	$30,000,000	$30,000,000
Class A Stock	2,000,000 shs.*	475,000 shs.
Class B Stock	2,000,000 shs.	1,000,000 shs.
Common Stock	3,000,000 shs.	2,000,000 shs.

*Of this amount, 570,000 shares are reserved for conversion of the Convertible 6% Gold Debentures.

Subsidiary companies will have outstanding with the public funded debt of $162,156,106; preferred stocks of $92,989,638, including $20,000,000 par value New England Power Association 6% Preferred Shares recently offered; and minority common stocks, including surplus applicable thereto, of $14,289,920. Attention is called to the President's letter for description of covenants to be contained in the Indenture with respect to application of proceeds in the event of the disposal for cash of certain assets, mortgaging assets, and the issue of further obligations by International Hydro-Electric System.

CONTRACTS:—The operating subsidiaries of Canadian Hydro-Electric Corporation, Limited, have entered into long-term contracts with Hydro-Electric Power Commission of Ontario and others requiring deliveries of primary power in the aggregate increasing from 248,000 hp. at the present time to more than 480,000 hp. beginning October 1, 1931. Although deliveries under the contracts with the Commission did not begin until October 1, 1928 and then only on a partial basis, these properties are already producing sufficient revenues to carry all their own charges and from now on should contribute increasing amounts to the consolidated earnings of International Hydro-Electric System.

EARNINGS:—The following statement shows the earnings for 1928 of the properties now controlled by New England Power Association, treating as an expense the net earnings applicable to the minority common stock outstanding, and the earnings for the same period, of the properties (already completed and financed, with minor exceptions) controlled by Canadian Hydro-Electric Corporation, Limited, the latter being adjusted to include calculated revenues from full power deliveries called for by present contracts on or before October 1, 1931:

	N. E. Pr. Assn. 1928 Actual	Can. H. E. Corp. Ltd. Calculated as above	Combined
Gross revenue and other income	$31,829,615	$9,023,170	$40,852,785
Operating expenses, maintenance, all taxes, amortization of discount and amounts applicable to minority common stocks	18,257,784	1,662,000	19,919,784
Net earnings before depreciation	$13,571,831	$7,361,170	$20,933,001
Interest and dividends paid and accrued on debt and preferred stocks of subsidiaries of International Hydro-Electric System	8,021,776	4,365,000	12,386,776
Balance before depreciation	$ 5,550,055	$2,996,170	$ 8,546,225
Interest requirements on $30,000,000 Convertible 6% Gold Debentures (this issue)			$ 1,800,000
Depreciation	$ 2,289,002	$ 613,000	$ 2,902,002

The combined balance before depreciation, as above, would be over 4.7 times the interest requirements on these debentures. The balance before depreciation of New England Power Association alone is over 3 times such requirements. The above figures do not include the benefits anticipated from the investment of the proceeds of the $20,000,000 New England Power Association 6% Preferred Shares recently offered to the public; nor are the dividend requirements on such Shares included in the above charges.

OWNERSHIP:—All the Class B and Common stocks of International Hydro-Electric System will (upon completion of the present financing program) be owned or controlled by the International Paper and Power Company which will then rank as one of the leading public utility holding companies on this continent.

The Class A stock is listed on the Boston Stock Exchange and the application for listing of the debentures on that Exchange has already been approved. It has been agreed that the System will make application in due course to list the debentures and, at a later date, to list the Class A stock on the New York Stock Exchange.

The foregoing is subject to the more complete information contained in the circular, copies of which may be obtained upon request.

These debentures are offered for delivery when, as and if issued and received by us and subject to approval of counsel. Legal proceedings in connection with the issuance of these debentures are to be passed upon for the Bankers by Messrs. Rushmore, Bisbee and Stern, New York, and for the System by Messrs. Davis, Polk, Wardwell, Gardiner and Reed, New York, and Messrs. Ropes, Gray, Boyden and Perkins, Boston. It is expected that temporary debentures or interim receipts will be available for delivery on or about April 15, 1929.

Price 100 and Interest

Chase Securities Corporation **Bankers Company of New York** **Harris, Forbes & Co.**

Lee, Higginson & Co. **Blair & Co., Inc.** **Halsey, Stuart & Co.** Incorporated

E. H. Rollins & Sons **Redmond & Co.**

The above statements are not guaranteed but are based on information which we believe to be correct.

EVENING SUN-TELEGRAPH MARKETS

Stocks Come Back | *Local Stock Quotations*

STOCK MARKET STAGES BRISK COMEBACK

NEW YORK, March 28.—(AP.)—Wall Street appeared fully to have recovered from its "money scare" today and prices rallied vigorously under the leadership of the communications and oil issues. Many stocks recovered all of the ground lost in the drastic reactions earlier in the week and a few moved into new high levels for the year. Trading continued at a fairly brisk pace, with indications that the day's sales would run well above 5,000,000 shares.

As was expected, call money renewed at 15 per cent, but the high rate attracted fresh funds here from Canadian and interior cities, and the rate dropped to 12 in the early afternoon. While this was still a high carrying charge to pay on stocks which probably yield an average of less than 5 per cent, Wall Street expects that the distribution of about $500,000,000 in dividend and interest payments next week will relieve the situation.

OILS IN DEMAND

With the credit situation dominating the market for the time being, business news generally is receiving scant attention although the announcement of an agreement by oil executives to curtail production brought a flood of buying orders into the oil shares. The Pan-American issues and Standard Oil of New Jersey topped their previous high levels for the year, Houston moved up 4 points on top of a 10-point gain yesterday, and at least a dozen others sold 1 to 2 points higher.

International Telephone, which is shortly to be split up on a 3 for 1 basis, continued its spectacular advance, soaring nearly 19 points to a new high record at 279, but profit-taking forced it back to around 268 in the early afternoon.

Radio was the spectacular individual performer, soaring about 12 points to 109, or 26⅛ points above Tuesday's low.

Several large blocks changed hands around the high level, with short covering playing a prominent part in the advance. Burroughs Adding Machine ran up 12 points, Stromberg Carburetor 8 and Otis Elevator, Canadian Pacific, Baldwin, Youngstown Sheet and Tube, International Business Machines, American and Foreign Power, Union Carbide, Greene Cananea Copper, Allied Chemical and Crosley Radio sold 4 to 6 points higher.

MARKET CLOSED 3 DAYS

The market will be closed tomorrow in observance of Good Friday, and again on Saturday, which has been declared a special holiday by the board of governors, in order to enable brokerage houses to catch up with the vast accumulation of work.

Profit-taking sales took the edge off the rise in several of the fast moving shares. Radio sagged 4 points and Western Union 5. Absorption of other stocks continued on a large scale, particularly after the call money rate dropped to 8 per cent. Wright Aero, Crosley Radio and National Biscuit improved 5 to 6 points. The market closed strong. Total sales were about 5,000,000 shares.

LOCAL CURB

SALES.

	Shares.	Price
Rainbow Aluminum "B"	200 at	18
Standard Steel Propeller	200 at	27

Stocks—	Bid.	Ask.
Aluminum Manufactures	35	....
American Fruit Growers	10	13
Am. Fruit Growers units	....	88
Edgewater Steel	290	....
Fisher Bros. Inc	9¼	....
Fisher Bros. Inc. pfd	....	50
Leonard Oil	5¼	6¼
Manchester Savings & Trust	125	....
Monongahela Incline lane	23	....
Newton Steel	92	98
Pennsylvania Bankers Shares	....	51
Penna. Bank. Shares & Sec.	23	....
Pennsylvania Savings Bank	240	....
Phoenix Oil	.30	.40
Rex Hide Rubber	33⅓	....
Sloan-Zook Products	20	....
Sloan-Zook Products pfd	95	97
Sharon Steel Hoop	40	45
Spang, Chalfant & Co. pfd	96	....
Standard Steel Propeller	27	30
Texon Oil & Land	21	....
United States Light & Power	41	43
Weirton Steel	415	430

(Reported by Moore, Leonard & Lynch.)

Securities—	Bid.	Ask.
*Ally., B'vue & P'ville 5s '35	91	93
Am. Fruit Growers 7s '29-'31	99½	100
Do. 7s '32-'40	100	102
Broadway Mtrs. Bldg 6s '48	99	101
Cent. Ohio Steel Pdts. 6s '43	98	99
Citizens Water 5½s '51	97½	99
Do. 5s '51	92½	95
Connecticut Coke 5s '45	96½	97½
†Continental Motors 6½s '39	101½	102½
Crescent I. W. & C 6½s '31	102½	....
Dilworth, Porter & Co. 6s '39	99	....
Doubleday-Hill Elec. 6½s '41	100	102
Frick (H. C.) Coke 5s '29-'31	99½	....
Do. 5s '32-'44	100¼	....
Fry (H. C.) Glass 6s '32	....	92
Frick-Reid Supply 6s '43	99	100
Grant Building 7s '47	95½	98
Hanna (M. A.) 6s '34	96½	98
Jones & Laughlin Steel 5s '39	101	105
Kaufmann D. S. sec. 5½s '36	97	99
Laclede Gas & Elec 7s '34	102	103
Loews Thea. & Real 6s '47	96	99
Mackintosh-Hemphill 6s '46	89	92
McClintic-M'shall 5½s '32-'37	100¼	102
McKinney Mfg 6s '43	100	101
Midland Tri. & K. R. 6½s '53	100	....
*Mt. Wash'n St. Ry. 5s '33	93	95
Nat. Union mtge. 6s '31-'46	98	100
National Fireproofing 5½s '47	92	95
Ohio Valley Clay 6½s '41	99	101½
Oklahoma Nat. Gas 6s '46 A	95	97
Do. 5s '48 "B"	88	89
Penn-Federal 6s '46 w. w.	100	102
Do. 6s '46 ex-war	99½	100
Penna. State Water 5½s '52	95	98
Pgh. Crucible Steel 5s '29-'31	99½	....
Do. 5s '32-'45	100¼	....
Pgh. Hotels 1st 5½s '48	93	95
Pgh. Parking Garages 6s '45	99	100
*Pgh. Railways con. 5s '53	88	90
Pittsburgh Steel 6s '48	102¼	103
Pgh. Steel Foundry 6s '50	102	102¾
Pgh. Transport'n eq. 6s '29	100	....
Pgh. Valve, F. & C. 6s '42	....	98
Pgh.-Westm'land Coal 5s '47	....	89
Porter (H. K.) 6s '46	97	99
Rail & River Coal 5s '38	....	99
South Pgh. Water 5s '55	97½	99
Do. 5s '60	....	99
Southern Traction 5s '50	52	55
Spang, Chalfant & Co. 5s '48	96	97½
Standard Plate Glass 6s '30	82	....
Stand. Textile Pdts. 6½s '42	94½	96
Stanley-Rowland-Clark 6s '48	96½	98½
Steubenville Pottery 6½s '40	100	101½
St. Clair Furnace 5s '29-'31	99½	....
Do. 5s '32-'39	100	....
Superior Steel 6s '36	94½	96½
Ward Baking 6s '37	102½	102¾
Weirton Steel 6s '39	102	....
Wheeling Traction 5s '31	87½	89½
Witherow Steel 6s '42	99	101
Yellow Cab (Pgh.) eq. 6s '29	100	....
Yough. & Ohio Coal 6s '33	97	100

*Guaranteed by the Philadelphia Co. by endorsement. †Called for payment April 15, 1929, at 102½. ‡Called for payment

DIVIDEND NEWS

Sears Stock Payments.

Sears Roebuck & Co. declared two quarterly stock dividends of 1 per cent. The company also declared the regular quarterly cash dividend of 62½ cents on the capital stock. The cash dividend is payable May 1st to record April 13 and the stock dividends payable August 1 and November 1 to record the 15th of the preceding month. The previously declared quarterly stock dividend of 1 per cent will be paid May 1 to record April 13.

* * *

Barnsdall Corporation.

Barnsdall Corporation declared the regular quarterly dividend of 50 cents on the A and B stocks payable May 6 to record April 8.

* * *

DIVIDENDS UNCHANGED.

	Payable	Record
Baltimore & Ohio 1½% q.	June 1	April 13
Oil Well Sup pfd 1¾% q.	May 1	April 15
U S Indus Alcohol $1.50 q.	May 1	April 15
Electric Pow & Lt ... q.	May 1	April ...
Wabash pfd A 1¼% q.	May 25	April 20
Bon Ami Co A $1 q.	April 1	March 28
Bon Ami Co B 50c q.	April 1	March 28
B. W. Engineering 50c	May 1	April 15
Diamond Match $2 q.	June 15	March 31
D. L. Lack. & W. $1.50 q.	April 20	April 6

NEW YORK CLOSE WITH NET CHANGES

Div.	*STOCKS	Open	High	Low	Close	Chge.
	—A—					
	Abitibi P & P	40¾	40¾	40	40½	+1
6	Abraham & S	144	144	138	142	−2
6	Adams Exp..	595	595	594	594	−1
2	Adams Millis	30	30	30	30	+1¼
	Advance Ru.	86⅝	90¾	86⅛	90⅜	+4⅜
	Do pref...	85	93	85	92¾	+8¾
	Ahumada Ld	3⅝	3¾	3⅝	3¾	0
3B	Air Reductn.	*100¾	103¾	102½	103⅛	+ ⅝
	Ajax Rubber	8⅜	8½	8⅛	8¼	+ ¼
	Alaska Jun..	7⅛	7¼	7⅛	7¼	+ ½
	Alh P W Pap	16½	16½	16½	16½	+ ½
	Alleghany C	30¾	31½	30½	31¼	− ⅛
5.50	Do pref wi	100	100¼	100	100	− ¼
6	All Ch & Dye	270¼	277	270¼	275	+2
7	Do pref...	121	121¼	121	121	......
7	Allis-Chal ..	172	175½	172	175½	+3½
2	Amerada Cor	33⅜	34	33⅛	34	+1
	Am Ag Chem	17¼	17⅞	17¼	17⅞	+ ⅞
	Do pref...	60	60	60	60	0
3B	Am Bnk Note	118¾	120½	117	117	−2
	Am Beet Sug	15½	15½	15½	15½	0
	Am Bosch M	56	56	54	54⅛	− ½
1.60A	Am Br S Fdy	56½	56½	55½	55½	− ½
	Am Br Bov.	24⅛	25⅞	24¾	25⅞	+1⅛
4B	Amer Can...	121⅛	124	119⅜	123½	+3¼
	Do pref...	141	141	141	141	0
6	Am Car & F	98½	101⅝	98½	100¾	+2¾
	Am Chain...	......	......	......	......	......
7	Do pref...	78	78	78	78	......
2	Am Chicle...	51	51	51	51	− ¼
2	Am En Tiling	39½	39½	39½	39½	+2
6	Am Express.	310	310	310	310	−5
	Am For Pow	92¾	97	92¾	96¾	+4⅜
7	Do pref...	106½	106½	106½	106½	−1¼
	Do 2d pref	94	94½	93¾	94	+ ½
	Am Hide & L	......	......	......	......	......
	Do pref...	33½	34½	33½	34½	+1½
3	Am Home Pr	79	80	78½	79¾	+ ⅝
2A	Am Internat.	66	66	65	65¾	0
	Am La Fran.	6½	6½	6½	6½	+ ¼
8	Am Locomot.	116	118½	116	118½	+2⅜
2	Am Metal...	63⅝	64½	62⅝	64	0
1A	Am Pow & L	99	99¾	98¼	98½	+2½
5	Do 5% pf st	80	80⅛	80	80⅛	+ ⅛
6	Do 6% pref	100	100	99¼	99⅜	− ½
5	Am Radiator	174	181½	174	181½	+6⅜
6	Am Riwy Ex	150	154½	150	153	+3
	Am Republics	58⅜	59¼	58⅜	59¼	+5⅜
6B	Am Saf Raz.	64⅛	65	64⅛	65	0
3	Am Seating..	36	36¾	36	36⅞	− ⅝
	Am Ship & C	4¼	4¼	4¼	4¼	− ¼
4	Am Sm & Re	112¼	113½	112¼	113½	+1
7	Do pref...	135⅝	135⅝	135⅝	135⅝	0
3	Am Steel Fd	68⅛	68⅝	67⅞	68	+ ½
7	Do pref...	111	111	110½	110½	......
	Am Sugar...	74⅝	75¾	74⅝	74⅝	+ ⅛
5	Am Tel & Ca	22	22	22	22	......
9	Am Tel & Tel	218¾	224¾	217⅞	224¾	+8½
8	Am Tobacco.	168	169¼	168	169¼	+4¼
8	Do B......	168	169¼	168	169¼	+2½
8	Am Type Fd	144	145	144	145	+2
1A	Am Wat Wks	83¾	84	82¼	83	− ¾
6	Do 1st pref	100	100	100	100	+ ¼
	Am Woolen.	22	22	21½	21½	− ⅞
	Do pref...	49½	49½	48⅛	48⅛	− ¾
	Am Writ Pap	......	......	......	......	......
	Do ctfs.....	11	11	10¼	10⅜	− ⅜
	Am Zinc & L	38⅞	41¾	38⅛	40⅞	+3⅜
	Do pref...	101	101½	101	101½	+ ¾
7	Anacond Cop*	158½	159¾	156½	159¼	+ ½
2.40	Anchor Cap.	55⅛	56½	54⅜	56½	+2¾
3	Andes Cop..*	58⅜	58⅞	57⅞	58⅞	+ ⅛
2	Arch Dan M.	40½	41½	40½	41	+ ¼
7	Arm Del pref	86½	86½	86½	86½	− ½
	Arm of Ill A	13⅜	13⅜	13½	13⅞	+ ⅞
	Arm of Ill B	7⅛	7⅞	7⅛	7⅞	+ ⅞
7	Arm of Ill pf	76	77	76	77	+1
	Arnold Const	26¼	29	26¼	29	+3½
1.50	Art Metals..	29¾	29¾	29¾	29¾	......
2.50	Assoc Dry G.	57⅝	58	56⅝	58	+1¼
3	Assoc Oil...	43	43	43	43	......
10	Atch T & S F	199	199⅞	199	199⅞	+1⅞
5	Do pref..	103	103	103	103	0
	Atl G & W I	45⅜	46½	45	46	+1½
4	Do pref...	53⅜	53¾	53⅜	53¾	+ ¼
1.25B	Atlantic Ref.	64⅛	64⅞	63¼	64½	+1⅛
7	Do pref...	115½	115½	115½	115½	− ¾
4	Atlas Powder	97	97	97	97	+1
	Atlas Tack..	11⅛	11⅛	11⅛	11⅛	......
	Austin Nich.	6¼	6¾	6¼	6¼	+ ⅛
	Auto Sales...	26½	27	26	26½	+ ½
3	Do pref...*	39	39	39	39	− ½
4.49	Aust Cre An	59½	59½	59½	59½	......
	—B—					
7	Baldwin Loc.	255½	269½	254	269½	+16
7	Do pref...	119	119	117⅞	117⅞	0
6	Balt & Ohio.	124	124⅞	123	124	+1⅜
6.50	Bamberg pfd	108¼	108¼	108¼	108¼	0
3.50	Bangor & Ar	67	67⅞	67	67⅞	0
.50H	Barnsdall A.	45	45⅞	45	45⅞	+ ⅞
	Beacon Oil..	23⅜	23⅞	23¼	23¼	+ ¼
3	Beech-Nt P'g	88	88	86⅜	86⅜	+ ¼
	Belding Hwy	13½	13⅞	13½	13⅞	+ ¼
3	Best & Co...	82	82	80¼	81⅞	+ ¾
4	Beth Steel..	103⅜	105	101¾	104½	+1¼
7	Do 7% pref	118	119	118	119	+1
	Bloomingdale	50⅞	51⅝	49¾	51⅝	......
4	Bon Ami.....	79½	81½	79½	81	+2½
	Booth Fish..	6½	6½	6½	6½	+ ⅜
6	Borden Co...	184¼	184¼	181	181	−4
	Botany CMA.	12½	12½	12½	12½	+ ½
	Briggs Mfg.	42	45	42	45	+3⅜
	British Steel	4⅜	4⅜	4⅜	4⅜	0
2	Brkwy Mot T	54⅞	56	54⅞	56	+1¼
4	Bkln Manhat	70	73	70	72½	+2¾
5	Bkln Un Gas	173¼	180	173¼	180	+8¾
2.50	Brown Shoe.	39½	39½	39½	39½	+ ½
	Brunswick T	29¾	30⅞	29½	30	0
3	Brunswk BC	47⅞	47⅞	46⅛	47	− ¼
1	Bucy & Erie	35½	35½	34⅜	34⅞	−1⅛
2.50	Do CV pref	43⅞	45¼	43⅞	45¼	+1⅛
	Burns Bros.	......	......	......	......	......
8	Do A......	112¾	112¾	112¾	112¾	......
	Do B......	31⅛	31⅛	31⅛	31⅛	0
4B	Burghs Ad M	282	283	280	280	+10
2A	Bush Termn*	67	70¼	67	68	− ½
7	Do deb...*	108	108	108	108	− 1
	Butte C & Z	8	8	7½	7½	− ¼
2	Butte & Sup	8½	9	8½	9	+ ½
	Butterick ...	29	29¼	29	29¼	+ ¼
	Byers (A M)	156	156	153½	156	+ ⅛
2.50B	By-Products	113	113	113	113	+3
	—C—					
4	Calif Packng	75	75½	74½	74⅞	+ ¾
	Callahn Z&L	3¼	3¾	3⅛	3¼	0
6	Calu & Ariz.	130⅝	133½	130⅝	133	+2⅝
4	Calu & Hecla	52⅞	54⅛	52½	54⅛	+2⅛
4.50B	Can D G Ale	84⅛	85½	83½	85½	+1⅝
10	Canada Pac.	237½	239½	236	239½	+4½
2.80	Cannon Mills	41¼	41¼	40½	41	+ ⅜
6	Case Thr Ma	440	440	440	440	0
	Cav Dobbins	34	34¾	34	34	+ ⅝
2	Celotex Co...	68	69⅞	65¾	69¾	− ⅛
2	Cen Aguirrie	37	37	37	37	0
2	Cen Alloy Stl	44¾	45½	44½	45¼	+ ⅜
6	Cerro De Pas	106¾	108	106½	108	+1
2	Certain-Teed	20¼	20¼	20¼	20¼	+ ⅛
3A	Certo Corp..	56¾	56⅝	56⅝	56⅝	......
3	Chesapke Crp	80	81⅝	80	81⅝	+1⅝
10	Ches & Ohio	216	217	215¼	217	+2½
	Chic & Alton	14¼	14¼	14¼	14¼	+ ⅜
	Do pref....	18½	18⅝	18½	18⅝	0
	Chi Gt Wstn	16⅜	18¼	16¼	18	+1⅝
	Do pref....	53	55½	53	55	+2½
	Ch M & St P	33⅜	33⅝	32⅝	33⅝	− ¼
	Do pref....	54⅜	54⅜	54	54⅜	+ ⅜
4.50B	Chi Nthwstn	84	85½	84	85½	+1½
6	Chi Pne Tool	29¼	29¼	29¼	29¼	− ¼
	Do pref....	50⅜	50⅞	50⅜	50⅞	+2⅜
7	Chi R I & P	126½	126½	126½	126½	+1⅜
6	Do 6% pref	100	100	100	100	......
2	Chic Yel Cab	30¾	34½	30⅝	34½	+2½
3	Chick Cot Oil	41⅛	42	41⅛	42	− ¾
2.40	Childs Co....	49	49	48⅜	48⅜	+1⅜
3.50	Chile Copper*	117	118	115½	116⅜	+1⅜
3	Chrysler Mot	98¾	100¼	98¾	99½	+ ½
3	City Ice & F	55	55	55	55	− ½
	City Stores..	21¾	23	21¾	23	+2
5	Cluett Peaby	62¾	62¾	62¾	62¾	+ ¼
6	Coca-Cola ..	132⅝	132⅞	129¾	129¾	−2½
4	Collins & Aik	63	63	61¼	61¼	−1¼
	Col Fuel & I	63⅞	65½	63⅜	65½	+1⅝
3	Col & Southn	110	110	110	110	0
4	Do 1st pref	76¼	76¼	76¼	76¼	− ½
4	Columb Carb	133	133	131	133	+4¼
5	Col Gas & El	140	142	140	142	+2
	Do new wi	57⅞	57⅞	57⅞	57⅞	+ ⅛
6	Do pref....	104⅛	104⅛	104	104⅛	+ ⅛
	Col Graphone	71⅛	73⅜	71⅛	73⅛	+ ⅛
3	Comm Credit	48½	48⅜	48	48⅜	+ ⅜
	Do pref....	24¾	24¾	24¾	24¾	......
6.50	Do 1st pref	99⅞	98⅜	98⅜	98⅜	−1⅝
4A	Comm Inv T	164	167	164	167	......
	Do warnts.	51	51	51	51	......
3A	Comm Solv.	262	265	260	260	0
4B	Comm Power	133	133	132½	133	+ ⅝
2	Conde Nast P	76	76	76	76	0
	Congoleum...	24¾	25½	24⅛	25½	+ ¾
7	Congress Cig	78¾	80	78¾	80	+1⅜
7	Cons Cigars.	83½	85¼	83½	85¼	+2¼
	Consol Film.	......	......	......	......	......
2	Do pref....	26½	26½	25⅛	26¼	+ ¼
4	Consol Gas..	104	105	103½	105	+1¼
5	Do pref...*	98¾	99⅛	98⅜	99⅛	− ⅜
6	ConRRofC pf	64	64	64	64	− ½
	Cons Textile	3½	3¾	3½	3⅛	+ ½
1.20	Container A.	18⅞	19	18⅞	19	+ ⅛
.60	Do B......	9⅛	9⅜	9⅛	9⅛	+ ⅛
	Cont Bak A.	62	62½	61⅛	61⅛	− ⅛
	Do B......	10	10⅛	9⅜	9⅜	+ ⅛
8	Do pref....	90⅛	92	90⅛	92	+2
2.50	Cont Can....	74¾	76¾	74¼	76	+2¼
2	Cont Insur..	82¾	82¾	82¾	82¾	+ ¾
.80	Cont Motors.	21	21¾	20⅞	21⅛	+ ⅛
1.75B	Corn Prod...	83½	85	83½	84⅞	+ ⅞
3.50	Coty Inc.....	62⅝	64	62⅜	63⅞	+ ⅜
	Crosley Rad.	97¼	108⅜	97¼	108	+8¾
1	Crown Zellbk*	21	21	21	21	......

Div.	STOCKS	Open	High	Low	Close	Chge.
	Cuba C Sug.	......	......	......	......	......
	Do pref...	11⅜	11⅜	11¾	11¾	+ ¼
	Cuba Co.....	17¼	17½	17⅛	17½	+ ½
6	Cuba R R pf	75½	75½	75½	75½	......
	Cub Am Sug	12	12	11¾	11¾	− ¼
	Cub Dom Sug	5¼	6	5¼	6	+1
4	Cudahy Pkg.	55⅛	55½	55⅛	55½	− ¾
1	Curtiss Aero	145	148¾	145	147¾	+2¾
3.52	Cutler Hamr	60	60	60	60	0
	—D—					
	Davison Che.	56	57½	55⅝	57½	+2
9	Del & Hud..	188	188	188	188	+1
7B	Del L & W..	126	126¾	126	126¾	+1
	Den R G pref	65	72	65	72	......
2.70B	Dev&Reyn A	55½	56	55½	55½	− ⅜
	Diamond Mh.	148½	148½	148½	148½	......
1	Dome Mines*	9	9⅛	9	9⅛	− ⅝
4	Drug Incorp.	114	115	114	115	+2
	Duluth So Sh	3¼	3¼	3¼	3¼	+1¼
4A	Dunhill Inter	67½	67½	67½	67½	+1¼
8.75B	Du Pont D N	179	182	179	181¾	+ ¾
	—E—					
8B	Eastman K..	179	179	179	179	0
3	Eaton Axle..	65⅛	66	65	65¼	+ ½
2.50	Eitlingon Sch	32½	32½	32¼	32¼	......
4.50B	El Auto Lght	146½	149½	144⅞	149½	+4½
	Elec Boat...	16⅜	17	16½	17	− ⅜
1	El Pow & Lt	64	64¾	63⅝	64½	+ 1
7	Do pref...	106	106	106	106	0
5	Elec Sto Bat	81⅞	83	81⅞	82⅝	+1¾
	Elkhorn Fuel	4½	4½	4½	4½	......
	Emer Brtg A	13	13	13	13	+ ½
5	Endict Jhson	73½	73½	72½	72½	− ¾
1A	Engve Pub S	50½	51	50½	51⅛	+ ⅞
2	Equit Office.	35⅝	35⅛	34⅛	34⅛	− ⅞
	Erie R R....	69	69⅜	68¾	69⅜	+1
	Do 1st pref	59	59⅜	58⅞	59	0
4.50B	Eureka Vac.	50½	51	50½	51	0
	—F—					
3	Fairbks Mrse	45½	45½	45½	45½	+1½
1.50	Fed Lt & Tr	80¾	83	80¾	83	+2
80A	Fed Motor...	17	17	16½	17	+ ¾
2	Fid Ph F Ins	97	97	94¾	95	0
	Filenes & Sns	90	90⅛	89⅞	90⅛	+ ⅝
1.50	First Nat Str	67	67	67	67	0
	Fisk Rubber	14½	15⅛	14⅛	14½	− ¼
	Do 1st pref	64¼	64¼	60	60	......
	Dolst pfCV	65	65	65	65	......
3.75B	Fleishman ..	72½	73	71⅞	72¼	+ ½
	Follansbe Br	64½	66⅜	64½	65⅞	+2⅞
	Foundation	55⅞	56⅜	55⅞	56⅜	+1⅞
4	Fox Film A*	88¾	89⅞	87¾	89⅞	+1⅛
6.25B	Freeport Tex	45	47½	45	47	+2⅜
	—G—					
	Gabri Snub A	25	25	24⅞	24⅞	+1⅞
	Gardner Mot.	15	15¼	14½	15	+ ⅞
4	Gen Am T Cr	87½	89⅞	87½	89	+2⅛
	Gen Asphalt.	67½	68	65½	65¾	+ ½
5	Do pref...	106½	106½	106½	106½	......
	Gen Cable...	49⅞	51	49⅞	51	+1
4	Do A......	105	105	105	105	+3
4	Gen Cigars..	68½	68½	68¼	67⅞	− ¾
6B	Gen Electric.	236½	239¼	235¼	238	+2
.60	Do special.	11⅛	11¼	11⅛	11⅛	− ⅛
2B	Gen G & El A	......	......	......	......	......
2B	Do B......	102	102	100	100	0
3	Gen Mills....	75¾	76¼	75	75	− ⅝
3	Gen Motors..	85⅛	85½	83¾	85	+ ¾
7	Do 7% pref	125½	125½	125½	125½	+ ½
4	Gen O Adv A	50⅛	50⅛	50⅛	50⅛	+ ⅜
	Do ctfs....	38	38¾	38	38¾	+1
5	Gen Ry Sig..	99	99¼	97	97¾	−1½
3	Gen Refrac..	73	73	71¾	73	+ ½
5A	Gillette S Ra	113¼	113¼	111⅝	111⅝	−1⅝
	Gimbel Bros.	38⅝	39½	38⅝	39½	+ ¾
1.67½B	Glidden Co.	42½	42⅝	42	42½	+ ½
	Gobel Incorp	49⅞	50⅛	49⅞	50⅛	+1⅛
2.50	Gold Dust..	64¼	64⅜	63⅞	64⅛	+ ⅜
4	Goodrich B F	91¾	93⅛	91¾	92⅞	+1⅜
	Goodyr T&R	138⅝	141⅞	138	140⅞	+2
7	Do 1st pref	103¼	103⅛	103⅛	103⅛	+ ⅛
2.50A	Goth Slk Hos	55⅛	56	55⅛	56	+2
2.50A	Do new ..	54¼	55⅞	54¼	55⅞	+1⅜
	Graham Pge.	45⅝	45	44⅛	45	+ ⅝
7	Granby Cop..	97⅛	98⅞	97⅛	98⅛	+1⅜
1	Grand Stores	88	89¾	88	89¾	+4¾
	Grand Union.	24⅜	24⅜	24⅜	24⅜	+1½
3	Do pref....	44	46	43⅜	46	+2½
1	Grant Co....	119⅞	119⅞	118½	118½	−2⅞
1.25B	Gt No Ore ctf	32¼	32¾	31½	32¼	+1¾
5	Gt Northn pf	105½	105½	105½	105½	+ ½
5	Do pfd ctfs	103½	103¾	103½	103½	......
2.80	Gt Wstn Sug	35¼	36⅛	35⅛	35⅛	− ⅝
8	Greene C Cop	172	175¾	168¾	175¾	+4¾
	Gulf Mobile..	45	46½	45	46	+1¼
4	Gulf States S	63¾	64¾	63	64	+1
	—H—					
	Hahn Dept S	44⅞	46¼	44½	45½	+ ⅝
6.50	Do pref...	102	102	101½	101¾	+ ¼
7	Hanna 1st pf	94	94	94	94	0
2	Hartman A..	......	......	......	......	......
1.20	Do B......	26	26¼	26	26¼	+ ⅛
	Hershey Ch..	69	70	69	70	+ ⅛
4	Do pref....	83½	84¼	83½	84¼	+ ¾
	Hoe & Co....	17¾	18	17¾	18	0
2.75B	Holland Fur.	43⅞	46¼	43⅞	46¼	+3⅜
7B	Hmestke Min	73½	73½	73½	73½	− ¾
2.50	Hollndr&Son.	17	17	17	17	−1½
4B	Househld Pr.	69⅞	69⅞	69⅜	69⅞	+1⅜
	Houston Oil.	101	105	101	105	+5
4	Howe Sound*	74⅞	77	74¾	77	+2
2.50	Hud & Man.	43	44½	43	43⅞	−1
5	Do pref....	74⅛	74⅛	74⅛	74⅛	......
5	Hudson Mot.	87	87⅞	86½	87¾	+1⅜
2A	Hupp Motor.	67⅞	70	67⅞	70	+3
	—I—					
7	Ill Central..	138	138	138	138	+ ¼
2	Indpdt O & G	34⅞	34⅞	34	34½	+1⅛
	Indian Mtcle.	23⅞	23⅞	23¼	23½	− ¼
	Indian Ref..	42½	44⅞	41⅞	42	+ ½
	Do ctfs.....	39½	40	38½	39	+ ½
	Indust Rayon	114	120	114	120	+7⅜
6B	Ingersol Rnd	130	130	130	130	0
6.75B	Inland Steel.	90½	91	90⅛	91	+3⅛
4	Inspirat Cop	55	56⅛	54¾	56⅛	+2¼
	Interb Rap T	45⅛	48¾	45⅛	48¼	+2⅝
	Interent Rub	10½	10½	10¼	10¼	− ⅛
	Intern Ag Ch	13¾	14	13⅛	14	+1⅛
5A	Intern Bus M	156¾	161½	156¾	160	+8¾
4	Internat Cem	86½	87⅞	86⅛	87⅞	+1¼
2	Inter Combus	74¾	76½	74	75¾	+1⅜
3.50	Intern Harv.	106⅜	107	105¼	105⅜	+ ⅛
7	Do pref...	141	141	141	141	0
3.20	Inter Mtch pf	84	84	83	83¼	+ ½
	Inter Mer M.	5⅛	5⅜	5⅝	5⅛	+ ⅛
	Do pref....	40½	41	40½	41	+1⅛
.80	Intern Nickel	49⅞	52¾	48	52	+5⅛
2.40	Intern Paper	75	75⅛	75	75⅛	+ ⅛
2.40	Do A......	32⅜	32½	32	32	+ ⅛
	Do B......	20⅛	21	20⅛	21	+1⅛
	Do C......	14½	14½	14⅛	14½	+ ⅜
	Do pf new	88	88	88	88	+ ¾
2.50	Inter Pr Ink	53½	55⅛	53½	55⅛	+2⅛
6	Intern T & T	269	277	269	274½	+14½
2	Interste D S	79	79	78	79	− ¾
1.50B	Intertype ...	31	32½	31	32½	......
4	Island Ck Cl	59	59	58	58	−1
	—J—					
5B	Jewel Tea...	138	143¼	138	143	+ 5
7	Jones & L pf	121	121	121	121	− ¾
2	Johns Mnvle.	174	174	168½	170	−5
	Jordan Mot..	10⅛	10⅛	10⅛	10½	+ ⅜
	—K—					
5	K C Southn*	81¾	82¼	81⅜	82	−1
5	Kayser J....	78	83⅛	77⅞	83⅛	+5⅜
	Kelly Spgfld.	16½	17	16⅛	17	+1
	Do 8% pref	80⅛	80⅛	80⅛	80⅛	......
2	Kelsey H Wl	56	56⅛	55⅛	55⅛	+2½
	Kelvinator ..	14½	14⅞	14⅛	14½	− ⅜
4	Kennecot Cop	92⅜	94	90⅝	94	+1
	Kinney Co...	59	60⅛	59	60	+1
	Kolster Rad.	54⅛	56⅞	54	56⅞	+1⅜
1.50	Kraft Ph Ch	34⅛	34⅜	33⅞	33⅞	+ ⅛
	Kresge Dpt S	16½	16½	16½	16½	+ ⅛
1.60	Kresge S S.	48⅞	49⅛	48⅜	49⅛	+ ¾
1A	Kroger G&B	94⅛	94½	94	94	+ ⅛
1.24	Krueg & Tol	38½	39⅛	38⅛	39¼	+1⅛
	—L—					
	Lago Oil & G	30	30¼	27¾	29¾	+ ⅛
8	Lambert	145¾	145¾	143⅞	145¾	+1⅜
	Lee Rub & T	19½	19⅞	19⅛	19⅞	+ ⅜
2.50	Leh P Cemnt	55	55	55	55	0
	Do pref...	109	109	109	109	0
3.50	Lehigh Val..	90	90	90	90	− ⅛
	Leh Val Coal	21	21¼	20⅞	20⅞	− ⅛
2	Lehn & Fink	56⅜	57	56½	56½	+ ⅛
5B	Liggett & M	86½	89⅞	86½	89⅞	+4⅛
5B	Do B......	88½	88⅜	86½	88⅜	+2⅜
	Lima Locom.	50⅞	52⅛	50	52⅛	+8⅛
	Link Belt....	54½	54⅞	54¼	54⅞	......
4.25B	Liquid Carb.	79½	79½	77	78	+8
3	Loews Corp.	65	65½	63⅜	64¼	+1⅛
6.50	Do pfd ww	99	99	99	99	−1
	Loft Candy..	8⅜	10	8⅛	9⅞	+1⅜
2.60	Loose Wiles.	63⅜	64	62⅜	63⅜	+1⅛
	Lorillard Tob	24	24	23⅛	23⅛	0
	Louisiana Oil	14⅞	15⅛	14⅛	15⅛	+1⅛
1.75	LouveG&E A	41⅞	41⅞	39⅞	40⅛	− ⅛
3	Ludlum Steel	71½	72⅜	70	72	0
	—M—					
7	Mackey Co..	140	140	140	140	......
6	Mack U Trck	99	99	98	98	0
2	Macy R H Co	157	157	156¾	156	0
1.50	Madison S G	20	20	20	20	0
5	Magma Cop.*	74½	75⅛	74	75⅛	+ ¾
	Mallinson ...	24½	28	24½	28	+3½
2.50	Mandel Bros.	31½	31½	31½	31½	......
	Man El Sup..	29⅝	29⅝	29⅝	29⅝	+ ⅛
5	Man Mod Gu	49	52	49	50⅛	+ ⅜
2	Manhat Shirt	29	29½	29	29½	+ ⅜
	Maracbo Oil.	15⅜	16⅛	15⅜	15⅞	+ ⅜
	Marland Oil..	41⅛	43	41⅛	42½	+1⅛
4	Marmon Mot	75	76	74½	76	+2
1	Martin Parry	14	14	14	14	......

Div.	STOCKS	Open	High	Low	Close	Chge.
6	Math Alk W	192	192	192	192	+2
4	May Dept St	87¼	87¼	86	86	+ ⅛
2B	Maytag Co...	22½	22½	22½	22½	− ½
6	Do 1st pref	87½	87½	87½	87½	0
3	Do pfd ww	41½	41½	41½	41½	0
2	McCrory Strs	103	103	102½	102½	......
1	McIntyre M..	19¾	19¾	19½	19½	......
.50	McK & Rob..	53	53½	52¾	53½	+1
7	Do pref....	56⅝	58	56⅜	58	+1⅛
4	McKspt T P.	68	69	68	69	0
	Mengel Co...	24	24¾	24	24¾	+ ¼
1.75	Met Gol P pf	26	26	26	26	0
	Mex Seabrd..	50	52	50	51⅛	+2¾
3	Miami Cop...	47⅝	49	47¼	49	+2
	Middle S Oil.	4⅝	4⅛	4½	4½	+ ¼
	Do ctfs....	3⅜	3⅜	2¾	2¾	+ ½
12B	Midld Pr pfd	260	260	260	260	......
2	Mid-Cont Pet	35¼	36½	35¼	35⅞	+1
	Miller Rubbr	26½	26½	26½	26½	+1½
	Mo Kan & T	46½	47½	46½	47½	+ ¾
7	Do pref....	103½	103½	103⅛	103⅛	+ ⅛
	Mo Pacific..	78	78	77¼	77¼	+1¼
5	Do pref...	133	134⅛	132⅝	134⅛	+4⅜
2.50	Mohawk C M	70⅞	72¼	70¾	72	+2⅜
2.50	Montg Ward	120	123⅜	120	122	0
	Moon Motors	5¾	6	5¾	6	+ ½
.40	Mother Lode	5	5	4⅞	5	+ ⅛
	Mot Pict Cap	37	38½	37	37	+1
	Moto-Met A.	20	21½	20	20½	+ ½
2	Motor Prod.	180	180	180	180	+3
2A	Motor Wheel	43⅛	43⅞	43⅛	43⅞	+1⅜
	Mullins Body	61⅛	63½	61⅞	63½	+ 2
	Murray Body	67¾	68⅞	67	68⅛	+1¾
	—N—					
6	Nash Motors	101⅞	103	101	102⅜	+2
1	Nat Acme...	32¼	32¾	32¼	32¼	+ ⅜
1A	Nat Bella H	56⅜	56¾	56	56	+ ⅜
7B	Nat Biscuit..*	175	177¼	175	177¼	+3¼
7	Do pref...	143	143	143	143	......
4B	Nat C Reg A*	135	136¾	132	133⅜	+1⅜
3	Nat Dairy Pr	123½	124¼	123	124½	+1½
	Nat Dept Str	34	34	34	34	− ¾
	Nat Distillrs.	39⅞	43⅛	39¼	43⅞	+4⅜
1	Nat Enamelg	55	55	54⅞	54⅞	......
5	Nat Lead....	155	160	155	160	+4
7	Do pref A.	140	140	140	140	−1
1	Nat Pow & L	51⅞	52¾	51½	52¼	+1⅞
	Nat Radiator	10⅞	10⅞	10⅞	10⅞	+ ¼
	Do pref....	32½	32½	32½	32½	......
	NaRMex1stpf	......	......	......	......	......
	Do 2d pref	2⅛	2¼	2⅛	2¼	+ ¼
8B	Nat Supply..	118	118	118	118	+3
5	Nat Surety..	130	130	130	130	0
1.50	National Tea	73¾	75	73¾	75	+2
3	Nev Con Cop	57	57½	55⅛	56¾	+3¼
3	N Y Airbrake	46½	47	46½	47	− ½
8	N Y Central.*	183¼	185	183	185	+ ¼
6	N Y C & St L	130	130	129¼	129¼	−2¾
6	Do pref....	108½	109	108½	109	+ ¼
	N Y Dock....	44¾	44¾	44¾	44¾	+3½
5	N Y & Harlm	307	307	296	305	+ 5
4	N Y N H & H	87⅞	88⅜	87⅛	88⅜	+ ⅝
	N Y Ont & W	26½	26⅝	26	26	− ⅞
10B	Norfolk & W	196	197	196¾	196¾	+3⅜
F	North Amer..	102	102½	100¾	102	+1⅞
3	Do pref....	52	52	52	52	0
6	No Am Ed pf	100½	100½	100½	100½	− ¼
	No Ger Lloyd*	55½	56	55	55⅜	+ ⅛
5	No Pacific...	103⅜	103⅜	103	103⅜	+ ⅝
5	Do ctfs....	102½	103⅛	102½	103	+ ½
	Norwk T & R	5¼	5¼	5	5	......
	—O—					
	Oil Well Sup	24½	24½	24½	24½	− ¼
7	Do pre....	100	100	100	100	0
	Omnibus Cpn	9⅛	10⅞	9⅛	10½	+1⅜
4A	Oppenhm Col	77	77	77	77	0
3B	Otis Elevat..*	311	315	310¾	315	+4
	Otis Steel....	43⅝	44½	43⅜	44½	+2⅜
4A	Owens Bot M	96	96	95	95	+1
	—P—					
3	Pac Gas & E*	55½	56	55½	56	− ⅛
7	Pac Tel & T	180	185	180	185	+1½
	Pacific Mills.	30	30	30	30	+3
	Pacific Oil...	1	1⅛	1	1⅛	......
5.50B	Packard Mot	131	135	130	134⅛	+4⅜
	Pan Am Pet.	50¼	52¼	50¼	52⅛	+1⅞
	Do B......	51	53	50¾	52¼	+2½
	PanAmWn B	15½	15½	14⅛	14⅛	......
	Panhle P & R	12⅜	13	12⅜	12⅞	+ ⅛
3	Par Fa Lsky	64¼	66⅝	64⅜	66	+2½
3A	Park & Tilfd*	67½	67½	67½	67½	+ ⅝
.80	Park U C M	10⅞	11¼	10⅜	10⅞	− ⅛
	Pathe Excge	10⅞	10⅞	10⅛	10⅛	− ⅛
	Do A......	19¾	21¼	19½	20	+ ⅛
3.89	Patine M & E	43⅛	44	43	43⅞	+ ½
	Peerless Mot	18	18	17¾	17¾	+ ⅛
	Penk & Ford	48⅛	51⅞	48⅛	51⅞	+3⅜
	Do pref....	109	109	109	109	+2
	Penna C & C	8⅛	8⅛	8⅛	8⅛	− ⅛
	Penna Dix C	17⅛	18⅛	17⅛	18⅛	+1⅛
3.50	Penna R R..	75⅞	76⅛	75⅛	76⅛	+1⅛
8	Peoples G&C	272½	272½	272½	272½	− ½
8B	Pere Marqte.	155½	159¾	155½	159¾	− ¼
5	Do pr pref	99	100	99	99	0
1.50	Pet Milk....	33⅜	33⅜	33⅞	33⅞	0
	Phi Rdg C&I	22⅛	22⅛	21⅛	22⅛	− ⅛
1	Philip Morris	16⅞	17½	16⅞	17	+ ½
2B	Phillips Pet.	42⅛	43⅜	41⅞	42⅛	+1⅜
	Pierce Arrow	30½	30½	29¾	29¾	+ ⅛
	Pierce Oil...	3⅛	3¼	3	3⅛	+ ⅛
	Do pref....	49⅜	51½	49½	50⅜	+2
	Pierce Pet...	5	5⅛	5	5⅛	+ ⅛
2.10B	Pillsby Fl M	52	53½	52	52⅞	+ ⅞
	Pirelli Co...	54	54⅛	54	54⅛	+ ⅛
	Pitts Coal...	66¾	67½	66½	66½	+5½
7	Porto R To A	......	......	......	......	......
	Do B......	42⅜	43⅞	42⅜	43⅞	+1½
	Postal T & C	......	......	......	......	......
7	Do pref...	102¾	102¾	102¾	102¾	+ ⅛
3	Postum Cer..	66½	66⅝	66⅛	67	+ ⅛
8	Prairie O & G	62⅝	63⅛	62	62¼	+ ⅛
3.50B	Prairie P L..	57	57½	56½	57⅛	+ ⅝
	Pressd S Car	23	24	22⅜	24	+1⅜
	Prod & Ref.	22⅜	22⅜	22	22	0
2.00	Pub Svc N J	81½	83	81¼	82⅞	+2⅜
4	Pullman Co..	83⅛	84⅛	83	84	+2
	Punta Al Sug	17⅛	17⅛	17⅛	17⅛	+ ⅛
1	Pure Oil....	26⅛	27⅛	26⅛	27⅛	+ ⅝
8	Do pref....	112	112	112	112	− ⅛
3	Purity Bakg.	120⅛	121¾	120⅛	121⅛	+2⅜
	—R—					
	Radio Corp..	100	109⅛	100	106½	+9¼
3.50	Do pref....	55¼	55¼	55	55	+ ¼
	Rad Kth Orp	29	30	28¼	30	+1¼
4	Reading	106	106¼	105⅜	106¼	+1⅛
2	Do 1st pref	44⅛	44⅛	44⅛	44⅛	+2⅛
2	Do 2d pref	45½	45½	45½	45½	0
	Real Silk Ho	72	73⅛	70½	72⅛	+4⅜
	Reis Co.....	10	10⅛	9⅞	9⅞	+ ⅛
	Remgtn Rnd.	29¾	30½	28⅞	29⅞	+ ¼
1.50B	Reo Motor..	27⅛	27⅞	27	27⅞	0
4	Rep Ir & Stl	89⅞	91⅛	89¼	91	+1⅛
7	Do pref....	109½	109½	109	109	......
	Reynlds Spgs	8⅛	9⅛	8⅞	9¼	+ ⅜
5	Reynlds Tob	......	......	......	......	......
2.40	Do B......	55	55⅛	54½	55	+ ⅛
1.92	Rhine Wa El	60⅛	60⅜	60	60¼	+ ¼
20	Richfld O Cal	44⅞	44⅞	44	44⅞	+ ⅝
2A	Rio Gr Oil..	42	42⅞	40⅝	41¼	+1
1	Roy Bak Pdr	30¼	33	30⅛	33	+2
1.33H	Royal Dutch	53	54¼	53	53½	+ ⅛
	—S—					
3	Safeway Strs	166	166⅞	166	166½	+3½
7	Do 7% pref	103	103	103	103	+ ½
2B	St Jos Lead..	74	75	73¼	75	+2
8	St L & St F	112½	113⅛	112½	113⅛	+ ⅛
6	Do pref....	92⅛	94	92⅛	94	+1⅛
	St L & S W	100¼	102⅛	100¼	101⅛	+ ⅛
2	Savage Arms	40½	40½	40½	40½	+ ⅛
3.50	Schulte R S.	30	30	29½	30	+ ⅛
	Seand Airline	17½	17½	17½	17½	0
	Do pref....	21½	21½	21½	21½	0
1.20	Seagrave ...*	18	18	17¾	17¾	− ¼
2.50	Sears Roebk	148½	151	148½	150⅛	+1½
	Seneca Cop..	9⅛	9⅛	9	9⅛	+1
2	Shattuck F G	129	132⅜	129	132⅜	+4⅜
1.40	Shell Un Oil	30	30⅛	29¾	29	− ½
5	Shubert Ther	61	64⅛	61	63½	+2⅛
3	Simmons Co.	86⅛	86⅞	84¾	86⅞	+ ½
1.60	Simms Pet...	20⅞	21	20⅜	20	− ⅛
2.25B	Sinclair Cons	40⅛	41⅛	40½	40⅞	+ ⅜
8	Do pref....	109	109	109	109	......
2	Skelly Oil....	36½	37⅛	36½	37⅛	+1⅛
	Snider Pkg..	11½	12	11½	12	+ ⅛
	Do pref....	41⅛	41⅛	41⅛	41⅛	+1⅛
2	So Cal Edisn	58⅛	57⅞	55⅞	57⅛	−1
2.50B	So P Ric Sug	35⅞	37½	35⅞	36⅞	+ ⅞
6	So Pacific....	127⅛	128	127⅛	127⅞	− ⅛
8	So Railway..	145½	147	145½	147	+2
4	So Ry M & O	110	110	110	110	0
	Spang Chalft	42	42½	42	42½	+1½
	Spear & Co..	10	10	10	10	0
1.60	Spen Kellog.	38	38⅞	38	38⅞	+ ⅛
2	Spiegel M Sn	107⅛	109⅛	106⅛	108⅛	+1⅛
	Spicer Mfg..	58	58	56⅞	58	+ ⅛
1	Std Com Tob	32½	34	32½	33⅛	+1⅛
3.50	Std Gas & El	*86	88⅛	85⅛	88⅛	+3⅛
4	Do pref....	63¾	64	63½	63⅞	− ⅛
6	Stand Milling	112	112	112	112	+2
2.50	Stand Oil Cal	78⅛	79⅛	78	78⅛	+ ⅛
1.50B	Do N J....	58⅛	59⅛	57⅞	58⅛	+1⅛
1.60	Do N Y....	43⅛	44⅛	43⅛	43⅛	+1⅛
	Stand Fl Gls	6	6	5⅞	6	+ ⅛
1.68	Stand Santry	47½	47	47	47½	+1
	Stan Co Am..	30	30	30	30	0
1.68	Stew & War	133½	134	133½	134	+2½
3	Strmbg Carb	72	74	69	74	+10
5	Studebaker..	82¾	84¼	81⅞	84	+2⅛
	Submarine Bt	3⅛	3⅛	2½	3⅛	+ ⅛
1A	Sun Oil.....	63	64	63	64	+3⅛
	Superior Oil.	9⅛	10⅛	9⅞	10⅛	+ ⅛
	Superior Stl.	53⅛	57½	53⅛	57½	+4⅛
	Sweet Co Am	18⅛	19⅛	18⅞	19⅛	+1⅛
	Symington ..	6⅛	6½	6⅛	6½	− ⅛
	Do A.......	14⅛	14⅞	14⅛	14⅛	+ ⅛
	—T—					
2	Telautogrph.	23⅛	25⅛	23⅛	24⅛	+1
1	Tenn C & C.	18½	18½	18⅛	18⅛	+ ⅛

Div.	STOCKS	Open	High	Low	Close	Chge.
3	Texas Co....	66¼	66⅞	66	66⅝	+1¾
4	Tex Gulf Sul	77⅞	80½	76⅝	80½	+4⅜
5	Tex & Pacific	157	157	157	157	+ ⅞
	Tex Pac C&O	21½	21⅞	21½	21⅞	+ ⅞
	Tex Land Tr	17½	17¾	17½	17½	+ ½
2.40	The Fair....	39	39⅜	38½	39⅜	+ ½
	Third Ave...	31	33¾	31	32¼	+1¼
3.60	Thompson Co	45¼	46	44¼	46	0
.80	Tide Wat Oil	......	......	......	......	......
5	Do pref....	92¼	92½	92¼	92½	+1⅝
	Tide W A Oil	21⅜	21⅜	20⅛	20⅝	− ⅜
6	Do pref...	86½	86½	86½	86½	......
3	Timken R B	79⅞	81¼	78¾	81¼	+1¾
	Transcnt Oil	11	11¼	10	11	+ ¼
1	Tran & Wlms	49⅞	50⅝	49⅞	50⅝	− ¼
2.50	Trico Prod...	45½	46½	45	46	+ ⅞
1.20B	Truscon Stl..	47½	48⅞	47	48⅞	+1⅞
	—U—					
4	Undwd Elt F	109¾	110	108⅞	110	+1⅜
6	Un Carb & C	216¾	219⅞	216¾	218	+3
2	Un Oil of Cal	50½	52½	50½	51¼	+ ⅝
10	Union Pac...	217	219¾	217	219⅝	+2½
4	Do pref....	81⅞	82	81⅞	82⅛	− ⅛
5	Union T Car	138	138	136	136	−2
1	Unit Cig Strs	22½	24½	22½	24½	+2
3	Unit El Coal	48⅜	48⅜	47½	47½	− ⅞
4	United Fruit	140	140	139½	139½	+2½
2	U S C I P & F*	46	47⅛	45¼	47⅛	+1⅜
	U S Distribut	13¼	13⅜	13¼	13⅜	+ ⅜
	U S Express.	3⅜	3½	3¼	3½	+ ⅛
4	U S Hoffman	40¼	40¼	40	40	− ⅛
6	US Indus Alc	140¾	142½	140¼	142⅝	+4⅛
	U S Leather.	24	24	23½	23½	− ¼
4	Do A......	45¼	46½	45	45	+1½
4	U S Realty..	88½	91⅛	88½	91½	+3
	U S Rubber..	56½	58⅛	56⅛	57⅞	+1¾
	Do 1st pref	84⅞	84⅞	84¾	84⅞	0
3.50	US Smlt&Ref	66	67¼	66	67⅛	+1⅛
7	U S Steel....	180¼	183⅞	179⅝	183¾	+4
7	Do pref....	143	143	143	143	+2
3	U S Tobacco	92	92	92	92	+3
3	Univ Leaf To	72	72	72	72	......
8	Univ P 1st pf	85¼	85¼	85¼	85¼	+ ¼
	Univ P & R	16⅛	16⅛	16⅛	16⅛	+ ⅛
*3	Util P & Lt A	40½	41⅛	40½	41⅛	+1⅜
	—V—					
	Vadsco Sales	9⅛	9⅛	9¾	9¾	+ ⅛
4B	Vanadium Stl	93⅜	96⅜	93⅜	95¼	+ ⅜
	Van Raalte..	33	33	33	33	......
4	Vick Chem...	87¾	90	87¾	88½	+ ½
	Vir Car Chm	17	18⅛	17	18	+ ⅝
3	Do 6% pref	53½	54¾	53½	54½	+1½
	—W—					
	Wabash R R	64½	64½	64½	64½	+1½
	Do pref A.	93½	93½	93½	93½	+1
1.50	Waldorf Syst	22½	22¾	22½	22¾	+ ¼
1.20	Walworth Co	38⅜	38⅜	37	38⅛	+ ¼
	Ward Bak B	12	12¼	11	11¼	+1
5B	Warner Bros	107	109½	105⅛	109	+2⅛
2.20	Do pref....	50½	50½	49½	49½	+ ½
2	Warn Quinlnt	36¾	36¾	35½	35⅞	+ ⅛
5B	Warren Bros	146	146	146	146	+1
	Warren P&F	19½	20¾	19½	20¼	+ ⅜
2	Wesn Oil & S	40	41⅞	40	41⅞	+ ⅞
	Wst Penn El	......	......	......	......	......
7	Do A......	106	106	106	106	......
7	Do 7% pref	103	105½	103	105½	0
	W Penn Pow	......	......	......	......	......
7	Do 7% pref	115½	116½	115	115¼	+ ⅛
4	W Dairy Pr A	54	54	54	54	......
4	W Dairy Pr B	28⅞	30⅛	28⅞	29½	+1⅞
	Western Md.	41⅞	43	41⅞	43	+2½
	Western Pac	34	34½	33¼	34½	+1¼
8	Wstrn Union	198	207¾	198	202½	+3½
2	Wstghe Abke*	48½	49¼	48	48⅞	+ ½
4	Wstghe Elec	151½	151½	149	151½	+1¾
	Weston El In	35⅞	42½	35⅞	41½	+5¾
2	Do A......	34¼	34¼	34	34	......
2	Wh Eagle O*	37¼	37¼	37	37	+ ⅞
1	White Motor	48⅞	49	48½	49	+ ⅛
	White Sew M	26½	27½	26½	27½	+1½
4	Do pref....	50	50	50	50	......
3.75B	Wh Rk M Spg	46½	47¾	46⅜	47	+1
	Wilcox O & G	24	24¾	23½	24¼	+1¾
	Wilcox Rh A	43⅛	43⅛	43	43	+3
	Wilcox Rh B	40	41⅜	40	40	+1
1.20	Willys Ovlnd	27¼	28	27¼	27¼	+ ⅜
7	Do pref....	97¼	97¼	97¼	97¼	......
	Wilson Co....	9⅝	9⅝	9½	9½	+ ⅛
	Do A......	20	20	19⅝	19⅝	+ ⅝
	Do pref....	64	64¼	64	64¼	+2¼
6	Woolworth	204⅜	205¾	203½	205¾	+2¼
	Worthgton P	49⅞	50⅛	49⅞	50	+ ⅜
2	Wright Aero	246¼	254	245	254	+9
3.75B	Wrigley W J	72½	72½	72½	72½	+ ½
	—Y—					
4	Yale&Towne.	66	66	66	66	0
	Yellow T & C	40½	40⅝	39¼	39⅞	− ⅜
2.50B	Young S & W	57⅞	57⅞	57	57	+1
5	Yngstn Sh&T	120½	130	120½	129½	+9
	Call Money..	15	15	8	8	−7

*Ex-dividend. †Ex-rights. A—Plus extras. B—Including extras. D—Party stock. F—2½% quarterly in common stock. H—Paid so far this year. K—Payable in stock.

International Harvester.

Alexander Legge, president of the International Harvester Company, today reported the company's business in 1928 was the largest in its history and in his statement to stockholders turned aside from the earnings report to utter the company's indorsement of the Federal Reserve Board's measure to remedy the credit situation. "This company deplores the diversion from normal business channels of such vast sums in money and credit as have been and are now being absorbed by the stock and security markets," Mr. Legge asserted. "This abnormal condition with resultant high interest rates produces an adverse effect upon agriculture, the country's greatest industry, as well as upon other industrial and commercial undertakings. The company is, therefore, in hearty accord with the efforts of the Federal Reserve Board and the leading bankers of the country to correct this unbalanced situation." Net profit for 1928 was $29,685,000, representing about 10 per cent on invested capital as compared with $23,359,215, a return of 8.9 per cent in 1927. Cash and stock dividends totaling $17,030,752 were paid and during the year $66,137,770 was transferred from surplus to capital for permanent investment in the business, leaving surplus of $29,759,714. The ratio of current assets to current liabilities was more than six to one. The principal growth in business was in sales of motor trucks, but sales of tractors, combines and tractor-drawn implements also gained substantially.

Unusual Trust Provision.

Announcement is made by Spencer Trask & Co. that they have completed the organization of a corporation known as Spencer Trask Fund, Inc. No public offering of the stock is being made, the shares being offered privately to the clients of Spencer Trask & Co. The initial offering price is $42 a share. The partners of the firm and members of the organization will make a substantial investment in the shares at the initial offering price. An unusual feature of the Spencer Trask Fund, Inc., is the provision for the repurchase of its shares by the corporation itself. "It is the intention of the firm," said their statement, "under all normal circumstances, to maintain a regular market for the corporation's share at approximately their asset value, but if for any reason this market should not be maintained by the firm, provision is made for the purchase of its shares by the corporation itself, upon presentation of same by any holder, to the extent that it has assets legally available for such purpose, whether arising out of paid-in surplus, other surplus, net profits or otherwise."

Kelsey-Hayes Merger.

Directors of the Kelsey-Hayes Wheel Corporation, of Detroit, and the Wire Wheel Corporation of America, of Buffalo, have approved a plan to merge the two companies through an exchange of stock for that of a new corporation, which will retain the name of the Detroit concern. The plan will be submitted to stockholders of the two corporations April 25. Under the terms of the consolidation, the preferred and common stockholders of Kelsey Hays will exchange their stock, share for share, for the stock of the new company. The preferred shareholders of Wire Wheel will receive one share of 7 per cent preferred stock for each share of the present stock held. Holders of Class "A" Wire Wheel will receive fifty-nine one-hundredths of one share of common stock of the new concern, for each present share held.

Machine Tool Orders Expand.

Machine tool business continues in a volume fully equal to that of either of the preceding months this year, and if orders this week are equal to those of the other weeks of the month, March may easily be the best month of the quarter. Some companies in the Cincinnati district report a perceptible decline, but this experience is not general. Orders again bulk large at New York, Chicago and Cleveland. Some machine tool companies are not pressing sales until they have to some extent caught up on deliveries, which on many tools are from July to September, although such shipping promises are not the general rule. Instances of cancellations of orders are reported because of failure of machine tool builders to meet delivery schedules. A $5,000,000 expansion program announced by the Cadillac Motor Car Company, Detroit, promises some large machine tool purchases.

LOCAL STOCKS

(Quotations at the Close.)

Banks—	Par.	Bid.	Ask.
Bank of Pgh., N. A.	50	180	....
*Colonial Trust	100	300	320
Diamond National	100	....	630
Duquesne National	100	320	....
Exchange National	..	....	90
Fifth Avenue Bank	50	150	....
Keystone National	100	330	....
Pittsburgh Trust	100	285	....
Third National	100	150	....
*Union National	100	510	535
Western Sav. & Deposit	50	130	....
Miscellaneous—			
*Allegheny Steel	..	....	80
Aluminum Goods Mfg.	..	30½	....
Am. Win. Glass Mach.	100	25	....
Arkansas Natural Gas	..	5	5⅛
Arkansas Nat. Gas pfd	10	8	8⅛
Armstrong Cork	..	61¾	62
Auto Finance Corp. pfd	25	....	20
Blaw-Knox	..	41½	....
Carnegie Metals	10	....	17⅛
Central Ohio Steel	..	26	....
Crandall, McKen. & H.	..	25½	26
D. L. Clark Co.	..	17¾	18
Devonian Oil	10	6½	6⅞
Dixie Gas & Utilities	..	12	....
Dixie Gas & Util. pfd	100	70	....
Harbison-Walker Ref.	..	....	60½
Independent Brewing	50	1	1⅛
Independent Brew. pfd	50	2	3
Joseph Horne	..	....	38
Koppers Gas & Coke pfd	100	....	101¼
Liberty Dairy Products	..	....	39⅛
Liberty Dairy P'ts. pfd	100	....	120
Lone Star Gas	25	70	70½
National Fireproofing	50	15⅛	....
Nat. Fireproofing pfd	50	33½	34
Penn-Federal	..	4½	5
Petroleum Exploration	25	....	35
Phoenix Oil pfd	1	.30	.50
Pittsburgh Brewing	50	3	4
Pittsburgh Brewing pfd	50	7	8
Pgh. Invest. Securities	..	32	34
Pittsburgh Oil & Gas	..	3½	3⅞
Pittsburgh Plate Glass	25	69	70
Plymouth Oil	5	26⅛	26¼
Pruett-Schaffer pfd	..	....	27
Salt Creek Consol. Oil	10	3⅞	....
San Toy Mining	1	.05	.06
Standard Steel Spring	..	....	78
Suburban Electric	..	23	24
Union Storage	25	42	....
United Eng. & Fdry	..	41⅞	42
United States Glass	25	13	13⅛
Vanadium Alloys Steel	..	70	71⅛
*West'house Air Brake	..	49¼	....

*Ex-dividend.

Sales on the Exchange.

	Shares.	Price.
Aluminum Goods Mfg.	100 at	31
Do.	50 at	30⅞
Do.	50 at	31
Do.	150 at	30⅞
Am. Window Glass Machine	60 at	25
Arkansas Natural Gas	100 at	5
Do.	305 at	5⅛
Arkansas Natural Gas pfd	100 at	8
Armstrong Cork	100 at	62¼
Do.	110 at	62⅛
Do.	20 at	62⅛
Do.	10 at	62⅛
Do.	100 at	62
Blaw-Knox	100 at	42½
Carnegie Metals	225 at	17⅛
Do.	10 at	17⅛
Do.	10 at	17
Do.	10 at	17
Do.	25 at	17⅛
D. L. Clark Co.	970 at	17⅝
Do.	150 at	17⅞
Do.	40 at	17⅞
Dixie Gas & Utilities pfd	20 at	70
Koppers Gas & Coke pfd	10 at	101
Liberty Dairy Products	100 at	39
Do.	200 at	39⅛
Do.	120 at	40
Lone Star Gas	260 at	70
Do.	16 at	70½
Do.	150 at	70
Do.	20 at	70½
McKinney Manufacturing	25 at	12½
National Fireproofing pfd	10 at	34
Penn-Federal	100 at	5
Pgh. Investment Securities	100 at	32
Pittsburgh Oil & Gas	40 at	3½
Pittsburgh Plate Glass	86 at	67½
Do.	132 at	69
Plymouth Oil	500 at	25⅞
Do.	400 at	26
Do.	20 at	26⅛
Do.	300 at	26
San Toy Mining	1500 at	.05
*Union National Bank	10 at	516
United Engineering & Fdry	300 at	41
Vanadium Alloys Steel	10 at	71
*Westinghouse Air Brake	65 at	48½
Do.	15 at	49

*Ex-dividend.

UNLISTED STOCKS.

	Par.	Bid.	Ask.
Armstrong Cork rights	..	1⅝	1⅝
Hachmeister-Lind pfd	..	....	40½
National Erie "A"	..	25½	25⅞
Oil Well Supply Invest.	..	31	....
Oil Well Sup. Inv. pfd	..	108¾	109½
Penna. Industries units	..	110	....
Pgh. Screw & Bolt w. i.	..	24⅝	25
Ruud Manufacturing	..	41	....
West. Public Serv. t. c.	..	24½	25
Witherow Steel w. i.	..	55½	57⅛

	Shares.	Price.
Animal Trap	65 at	45
Armstrong Cork rights	1758 at	1⅝
National Erie "A"	200 at	25⅛
Do.	25 at	25¾
Pittsburgh Screw & Bolt w. i.	160 at	24¼
Do.	350 at	24½
Do.	100 at	24⅝
Do.	265 at	24¾
Do.	200 at	24½
Do.	405 at	24¾
Do.	225 at	25
Do.	95 at	24⅞
Do.	20 at	25
Do.	10 at	24⅞
Do.	550 at	25
Western Public Service t. c.	115 at	25¼
Do.	200 at	25⅛
Do.	10 at	25¼
Do.	25 at	25⅛
Do.	155 at	25½
Do.	100 at	25¼
Do.	1065 at	25
Witherow Steel w. i.	150 at	56
Witherow Steel rights	100 at	7

Summary for the Day.

Shares.		High.	Low.	Last Sale.	Prev. Close.
450	Alum Gds M.	31	30½	30½	31
60	Am W G M.	25	25	25	25
405	Ark Nat Gas	5⅛	5	5⅛	5
100	Do pfd	8	8	8	8
340	Astrong Cork	62½	62	62	62⅛
100	Blaw-Knox	42½	42½	42½	42
270	Carnegie Met	17⅛	17	17⅛	17
790	D L Clark Co	17⅞	17¾	17¾	17⅞
20	D G & U pfd	70	70	70	70
10	K G & C pfd	101	101	101	101
420	Liberty D P.	40	39	40	38⅞
536	Lone Star G.	70½	70	70½	70
25	McKiny Mfg.	12½	12½	12½	12¾
10	Nat Fprof pf	34	34	34	34
100	Penn-Federal	5	5	5	4⅞
100	Pgh Inv Sec.	32	32	32	33
40	Pgh Oil & G.	3½	3½	3½	3⅞
218	Pgh P Glass	69	67½	69	67
1020	Plymouth Oil	26¼	25⅞	26	25
1500	San Toy Min	.05	.05	.05	.06
10	Union Nat B	*516	*516	*516	520
300	Unit Eng & F	41	41	41	40⅞
10	Van All Stl.	71	71	71	71
80	Whouse A B.	*49	*48½	*49	48⅞
4914					

UNLISTED STOCKS.

Shares.		High.	Low.	Last Sale.	Prev. Close.
65	Animal Trap.	45	45	45	45
225	Nat Erie A.	25¾	25½	25¾	25⅛
2590	P S & B w i	25½	24¼	25	24⅞
1850	West P S t c	25⅝	25	25	25⅛
150	Wthrow S w i	56	56	56	56⅛
4880					
	Rights—				
1631	Astrong Cork	1⅝	1½	1⅝	1⅝
100	Wthrow Stl.	7	7	7	7⅛
1731					

*Ex-dividend.

CHICAGO BOARD

CHICAGO, March 28.—With all grain exchanges scheduled to be closed during the holiday tomorrow, wheat prices averaged higher today owing largely to evening up of accounts. A better tone to the stock market was an evident strengthening factor as to wheat values. Besides, there was foreign buying here of wheat futures deliveries. Export demand today for wheat from North America was good, considering that holiday was acting as a check on business.

Wheat closed firm, ⅞@1⅛c net higher; corn, ½@1c up; oats, unchanged to ⅛c advance and provisions unchanged to a rise of 37@40c.

The following quotations on the Chicago Board of Trade are reported by A. E. Masten & Co.:

	High.	Low.	Close.
WHEAT—			
March	1 18⅝	1 16	1 18⅝
May	1 21⅛	1 19	1 21⅛
July	1 25	1 22½	1 25
September	1 27	1 24½	1 27
CORN—			
March	91⅞	90¼	91⅝
May	94⅜	92⅛	94⅜
July	97⅛	95⅛	97⅛
September	98⅛	96⅛	98⅛
OATS—			
March	45⅛	44⅛	45⅛
May	46⅛	45⅛	46⅛
July	45⅛	45⅛	45⅛
September	44	43⅜	44
RYE—			
March	1 05⅛	1 03⅜	1 05⅛
May	1 04⅛	1 02¾	1 04⅛
July	1 05⅛	1 03⅛	1 05⅛
September	1 06	1 05	1 06
LARD—			
March	....	....	12 00
April	....	....	12 07
May	12 27	12 20	12 25
July	12 62	12 57	12 62
September	12 95	12 90	12 95
RIBS—			
May	....	....	13 45
July	....	....	13 95
BELLIES—			
March	....	....	14 25
May	14 25	14 18	14 25
July	14 75	14 62	14 75
September	15 30	15 12	15 30

EVENING New York Curb Market SUN-TELEGRAPH New York Curb Market MARKETS

Forbes

What Hover Will Achieve For Arican Prosperity.

BB. C. FORBES

ST. LOIS, Mo., March 27.—Heart Hoover is the most-discussed man in America today. He has, f course, some critics—who asst that he is cold, domineering, querulous, self-opinionated, al likely to ave friction with his bief ministers.

But th great body of opinion is that Pesident Hoover's leadership will ake us to new heights of prosprity

THE lest nalysis of Hoover I have reeived on this journey ove th Middle West and Southwst imes from W. C. D'Arcy, advrtising giant. It voices clearl what lots of people have felt bu could express only vaguely. Rd it:

"This couiry gave birth to a new idea o March fourth when Mr. Hooverfa- inaugurated as President. isiness is to have a new interpitation. Notwithstanding th this has been an age of comercial development, from now ocommerce is to occupy a newhought in the mind of the civilation of our time. Mr. Hoovels business-minded, he has scice and engineering skill as ajoundation, and he brings intohe average transaction a prajcal knowledge, the significancof which does not reveal its iportance until quite a period has elapsed and we are in a positi to count the needs that showhe result of his direction. Is undastanding of big busines is pretty generally known—d it will not be long before smll business understands tha he sympathizes with and can elp it.

"MR. HOOVER steps on the wrld stage not only with experiehce but with great personal vig and health; his wide travehg and intimate contact wit men and conditions all ov the world these past 25 yeas give him a keen sense of jigment in defining the narrower provincial view of any wor problem. He sees the wisdo and value in big business, applauds the vision of big mnagement and he is in thorou sympathy with the fundamenls that have brought about and will bring about more large opetions, as exemplified in railroa bank and business mergers.

"In facteven in the infant industry , air transportation, consolidatns are even now the order of rogress so that the full valu of this new service can be qckly applied to local, national ad international needs. And the he approves, in the light of significant tendencies.

"PERONALLY, my understnding of his large views ipased on the fact that he is unmmonly well informed regardig the people of the world, the characteristics of their ountry, their resources, their anner of doing things generly. This is the back groun he affords to this era of commrical greatness. To me it is obvious that commerce will nake people more prosperous, will make countries more properous, and will pay repatiions when they cannot be pal out of pure science or selfish politics.

"If we struck off the balance shee of the United States of Amelca it would reveal a growing usiness with quick assets in plation to liabilities that woul startle anybody who has only casually examined into the struture of this country. The coutry's youth, its progressiveness, its health, the quality of itsmanagement in the period of grwth is simply another way of expressing faith in the future.

"WE must compliment those who have helped to make this country. The next four years will really see the fruits in their full glory that come from the foundation we now stand on. When any factor in the world walks arm in arm down the street with any typical American business, that factor can walk into any American institution and regardless of the stake, go as far as good business justifies, because by that friendly association, credit has been established."

DO YOU not find yourself in substantial agreement with these statements and sentiments?

(Copyright, 1929, by B. C. Forbes.)

Potter Title and Mortgage Guarantee Company

Fourth and Grant — Pittsburgh

Do Not Trust to Luck That the Title to the Real Estate You Purchase Is Clear and Free From All Defects and Encumbrance

Nearly all titles need clearing up before a deed should be delivered to a purchaser. It may be a mortgage, a tax lien, a judgment, a municipal claim, or any one of a great number of things which, if neglected, are potential trouble makers. It is our business to find these defects so that the seller may have them properly remedied and so that the buyer may secure a policy of Potter Title Insurance when he pays the purchase price.

It will pay prospective real estate purchasers to investigate Potter Title Insurance.

NOTICE

THE COLONIAL TRUST COMPANY

Pittsburgh, Pa., March 25, 1929.

The Board of Directors of this company has today declared the regular quarterly dividend of $3.00 per share on the capital stock of the company, payable April 1, 1929, to stockholders of record at the close of business March 28, 1929. Checks will be mailed.

GEORGE A. YOUNG, Treasurer.

NEW YORK CURB MARKET

Following is the list of transactions on the New York Curb Exchange, giving all stocks and bonds traded (00 omitted in sales column of stock list; 000 omitted in sales column of bond list):

STOCKS.

Sales.		High.	Low.	2:45.
36	Acoustic Prod...	8⅝	7⅞	8⅛
4	Aero Under ...	45	43½	45
4	Aero Sup A....	45	43½	45
6	Do B	45⅝	44½	45⅝
26	Alex Ind	20	19	20
1	Allison Drug A.	4½	4½	4½
3	Do B	2⅞	2⅞	2⅞
1	Alpha Port Cem	46¼	46¼	46¼
1	Alum Co Am...	160	160	160
1	Am Arch	43½	43½	43½
1	†Am Bak A.....	48⅝	48⅝	48⅝
18	Am Beverage ..	15	15	15
6	Am Br Bov B..	17⅜	17	17
4	Am Cities A....	39⅞	39⅝	39⅝
5	Do B	23⅞	23½	23⅞
1	Am Com Alco...	80	80	80
14	Am Com Pow A	26⅞	25½	26⅝
14	Do war	9	8⅞	9
28	Am Cont Oilfds	.59	.53	.57
12	Am Cyan B....	59⅜	57½	58½
3	Am Dept Stores	19⅞	19⅞	19⅞
44	Am & F Pow w	78⅜	74⅜	75⅛
10	Am Gas & El...	150⅞	147½	150
*25	Am Lt & Trac..	224½	224½	224½
12	Am Maracaibo..	5⅛	5	5
*25	Am Meter	116⅜	116⅝	116⅝
3	Am Nat Gas....	14	14	14
12	Am Roll Mills..	93	92	92¾
3	Am Solv & Ch..	36	36	36
1	Am Stat Pub A	26⅝	26⅜	26⅝
6	Am Stores.....	84⅞	83¼	84¾
45	Am Superpow A	98⅞	97	98
4	Do B	101	100	100⅞
4	Do 1st pfd....	99⅜	98¼	98⅝
1	Do cvt pfd....	90⅝	90⅝	90⅝
6	Am Thread pfd	3¾	3⅝	3⅝
28	Anglo Am Oil.	17⅝	17¼	17⅜
2	Do non vot...	15½	15½	15½
14	Ang Ch C Nit..	44⅞	44⅜	44⅝
80	Arcturus Rad...	37⅜	33½	36
3	Argo Oil.....	2⅝	2½	2⅝
23	Ark Nat Gas...	5¼	5	5
10	Arizona Globe..	.24	.24	.24
*75	Armstrong Cork	63⅜	63⅜	63⅜
30	Armstrong rts..	1⅜	1¼	1¼
4	Art Metals.....	43¼	42¾	42¾
3	Asso Dye & Prt	22	20⅝	20⅝
13	Asso G & Elec..	†60⅛	60	60
67	Asso G&El rts.	10⅜	9⅝	10
3	Asso Laun A....	11¾	10¼	11¾
1	Asso Rayon pfd	71½	71½	71½
7	Atl Frt & Sug..	1⅛	1	1⅛
1	Atl Lobos.....	2¼	2¼	2¼
8	Auburn Auto...	177	172	177
14	Aut R Mch cvt	22	20¾	22
54	Aviat Corp Am	66¼	59⅞	65
128	Aviation Corp..	19⅜	19	19¼
5	Bahia Corp.....	12⅜	12⅜	12⅜
1	Baumann L pfd	96	95⅜	96
2	Bellanca Air vtc	18	17¼	18
4	Bendix new.....	119	110	118
2	Blauner's	57¼	57	57¼
2	Bliss Co.....	45⅞	45	45⅞
13	Bohn Alum & B	116½	113	114
4	Borden Co new.	93⅜	92⅜	92⅝
13	Briggs & Strat.	35	34⅜	34⅜
1	Brillo Mfg.....	27⅝	24⅞	24⅞
1	Do A.....	26⅞	26⅜	26⅞
1	Bristol Myers...	94	94	94
14	British Celanese	6⅝	6¼	6¼
13	Bklyn City R R	9½	9	9⅛
24	Budd E G Mfg.	55	54⅜	55
3	Buff N & E P..	69⅝	69	69¾
2	Do A.....	56¼	56	56¼
1	Do pref.....	25⅝	25¾	25¾
4	Bullard Co.....	50⅞	49¼	49¾
1	Bunk Hill & Sul	159⅜	159⅜	159⅜
34	Burma Corp Ltd	4⅜	4¼	4⅜
1	Butler Bros.....	32	32	32
6	Buzza Cik	8⅞	8½	8¾
13	Cameo v/c.....	10	9	9½
48	Can Marc Wirls	9⅞	8¼	9
1	Capital Adm ...	72	72	72
5	Carib Syn new..	3	3	3
1	Carnation Milk.	40	40	40
15	Celan Crp Am n	46	43⅝	45
26	Cent At States..	17	16¼	17
15	Cent Pub Ser A	44⅜	43½	44
1	Cent Sts El war	26	26	26
3	Do cvt pref...	127	126¾	127
2	Fo pfd ex-war	84⅞	84¼	84¼
3	Centrifugl Pipe.	10	9½	9⅞
13	Chain Stores...	34½	33¾	34½
165	Check Cab n..	85½	75¾	84
*10	Childs pf.....	100	100	100
41	Ct Serv new	31	30¾	30¾
3	Do pref	97	97	97
19	Do B pref ...	9	9	9
49	Do new	120⅛	119¾	119¾
1	Col Auto pts ctf	31⅜	31⅜	31⅜
8	Colgate Palm.	73	71¾	71¾
12	Colon Oil	9⅜	9½	9⅜
1	Col El & Pow.	58	58	58
*10	with Edis	249	249	249
4	Comwlth P pf	101	100½	101
13	Comstock Tun.	1¼	1¼	1¼
4	Cons Airsraft..	31⅜	31	31⅜
95	Cons Cop Min..	16	15¼	15¾
	Cont Diamond.	27¼	26⅝	27¼
	Cons Diry Pd n	40½	40½	40½
2	Cons Film Ind	26	25¼	25¾
	Cons G & E Blt	90⅝	88½	89½
5	Do rights.....	3	2⅜	2⅜
5	Cons Instrum...	27⅜	27⅜	27⅜
5	Cons Ldry Corp	20¼	20	20⅛
1	Col Piet	31	31	31
12	Cons Royalty...	9¾	9¼	9¼
1	Cons Ret St ...	33¼	33¼	33¼
1	Cons Theat ..	19½	19½	19½
84	Cont Oil vtc...	26	24½	24⅝
1	Coon Company	29⅞	29⅞	29⅞
3	Copelnnd Pd A	16	16	16
5	Creole Synd ..	9⅝	9¼	9⅜
4	†Cresson Gold..	.95	.90	.90
*50	Crock & Wheel	275⅜	275¼	275¼
4	Crown Cent ...	1⅝	1⅝	1⅝
4	Curtis A E.....	40½	40¼	40¼
14	Curtiss Flying..	29¾	29½	29½
15	Daniel Reeves..	38½	38¼	38¼
2	Darby Pet.....	19	18⅞	18⅞
4	Davega Inc.....	31¼	29	31¼
1	Deere & Co.....	594	594	594
15	DeForest Radio	19¾	18¼	18⅞
1	Derby Oil.....	3⅞	3⅞	3⅞
3	Do preferred..	26	25	26
2	Dictograph Pr..	17	17	17
1	Doehler Die-Cas	29⅞	29¾	29⅝
5	Dolores Espera.	1	1	1
8	Dom Stores nw.	51	50½	50½
5	Douglas Aircrft	31½	31	31⅛
4	Dubilier Conden	7¼	7⅛	7⅛
35	Durant Motor...	14½	14	14
4	Duz Co ctf.....	2½	2½	2½
4	E States Pw B.	48	48	48
224	El Bnd & Share	84	82	83½
38	Electric Invest.	105	101	102
1	Do preferred..	98¼	98¼	98¼
2	El P&L opt war	43⅞	43⅞	43⅞
1	†Do 2d pfd....	103	103	103
14	Empire Power..	42⅛	41⅞	41⅞
34	Evans Wallo Ld	17⅞	16¾	17⅝
4	Fabrics Finish .	22	21	21
4	Fairchild Avia.	25⅜	25	25
*40	Fajardo Sugar..	100	98¾	98⅝
325	Falcon Lead M.	.42	.38	.40
8	Fandango Ltd .	6½	6	6⅛
1	Fan Farm Can.	23¼	23¼	23⅜
15	Federal Wat A.	54⅞	52¼	52⅝
5	Federated Metal	36	35½	35½
28	Fiat deb rts ...	10⅜	10	10
*185	Firestone T&R..	268½	259½	268
2	First Nat Cop..	.92	.86	.86
24	Fokker Aircraft	36⅛	33½	35½
*570	Ford oMtor Can	1120	1042	1107
81	Do Ltd	20	19¼	19⅝
4	Found Foreign.	16	16	16
63	Fox Theater A.	29¼	28⅝	29¼
1	Franklin Mfg ..	37⅝	37⅝	37⅝
34	Freshman Chas.	8	7⅞	8
1	Gen Am Inv nw	71⅞	71⅞	71⅞
15	Gen Bak new ..	87⅝	87⅛	87⅝
4	Gen Bak pfd....	72	70	71⅞
14	Gen Bronze.....	49½	48¾	49
295	G El Eng rets..	15	14¼	14⅝
4	Gen Fireprfng.	35⅛	35	35⅛
1	Gen Ldry M nw	25	25	25
25	Gen Pub Serv..	36½	35½	36⅜
14	Gen It & Ut pf.	92⅞	90¼	90½
4	Glen Alden Coal	128	126	128
17	Goldberg Sto pf	88	88	88
124	Goldman S Tra	110	107⅜	108⅝
35	Gold Seal Elec..	73⅜	73	73
24	Gold Cons.....	.55	.50	.55
4	Golden Cen Min	8⅛	8	8⅜
15	Gothm Knitbac	14¼	14	14¼
*10	Gt A & P 1st pf	115	115	115
15	Granite Cy Stl..	41⅜	39	40
14	Grigsby Grunw	155	149⅜	155
1	Ground Gripprs	39	39	39
1	Do preferred..	39	39	39
4	Guardian Fire..	59⅛	59	59
81	Gulf Oil Cor Pa	163½	160	160⅝
2	Hapns Cdy Inc.	3⅞	3¾	3⅞
3	Hart Parr.....	84	82¾	84
12	Haygart Co.....	75⅝	75	75⅝
9	Haygart rights.	5	5	5
1	Hazeltine Corp.	42½	42½	42½
4	Hecla Min.....	20⅜	20⅜	20½
*40	Herc Pow pfd..	119	118	119
12	H Walker G&W	73	68¾	73
2	Hollinger Gld M	5¼	5⅛	5¼
2	Hormel Geo A.	46	46	46
1	Horn & Co.....	56	56	56
1	Horn & Hardart	18	18	18
37	Househd Fin pf	19½	18⅝	19½
58	Houston G Gas.	111	108½	109¾
3	Humble Oil & R	38⅝	38	38⅝
*50	Huyler S Del...	315	315	315
24	Illinois P Line..	97½	92¾	97
1	Imp Tob Can...	91⅝	91⅝	91⅝
4	Imp Tob GB&I.	40	39½	40
1	Indiana P Line.	82	82	82
2	Indust Fin ctf..	80½	80	80½
1	Do pref.....	29⅛	29⅛	29⅛
61	Insurance Sec...	2	1⅞	1⅞
6	Inter Cigar Mch	17⅞	17¼	17⅛
62	Intercon Petrol.	55	53⅝	54½
2	Inter Perfume..	51⅛	50	50
4	Inter Projector.	35¾	35¼	35¼
43	Inter Shoe.....	17⅞	17¼	17⅝
1450	Inter T & T....	94⅜	91⅝	94
18	Inter Utilities B	16½	16⅜	16⅜
15	Isotta Fras war	15⅞	15	15
1	Ital Superpower	26	26	26
4	Do deb rts....	16¾	16⅛	16⅛
1	Jackson Mot Sh	42	42	42
24	Jonas Naumbrg	22¼	21⅜	21⅝
1	Do pref.....	50⅜	50⅜	50⅝
2	Kennect Cop n.	39¼	37⅝	37⅝
2	Kenrod Rad	23⅞	23¾	23⅞
1	Kimberly Clark.	48	48	48
7	Kirby Pet	2	2	2
14	Kolster Br	9	8½	8⅞
1	Kirkland Gold..	1⅛	1⅛	1⅛
5	Lake Superior..	27½	26½	27½
2	Lakey F & Mch	31⅜	31⅜	31⅜
15	Lazarus Co	49	47½	47½
1	Lead Co Fla....	7½	7½	7½
2	Lefcourt Rlty n	31	28	31
2	Do pfd	37	36⅞	37
1	Lehigh C & N..	150	150	150
7	Lerner Stores ..	46½	45¼	46½
1	Ley Co F T.....	57⅜	57⅜	57⅜
2	Libbey Ow S G	190	190	190
1	†Lion Oil	27⅞	27⅞	27⅞
1	Lily Cup Co....	22	22	22
2	Lit Bros	21	21	21
1	Loew's rts	30¼	30¼	30¼
8	Lone Star Gas.	70	69⅝	70
2	Long Isl Lt n..	54	54	54
5	Louis L & E....	11¼	11	11¼
2	Bagdalena Synd	.70	.65	.70
2	Mann Bowmn A	20	19¾	20
14	Mangel Stores ..	34⅞	34⅛	34⅞
1	Do pfd	102¾	102¾	102¾
20	Marconi In Mar	23	21	22½
7	Marc Wre Eng.	20¾	20	20⅜
4	Marion St Shov	27½	26½	26½
3	Mason Val Min.	1⅝	1⅝	1⅝
4	†Mass Harris n	75	74½	75
12	Mavis Bottling.	8½	8¼	8½
80	Do rts cash..	.05	.05	.05
12	Memphis Gas ..	16⅝	14⅜	15
4	Merrit Ch & Sct	26	26	26
1	Do pref	100	100	100
2	Mesabi Iron....	2¼	2¼	2¼
1	Metro Ch St...	75	75	75
10	Mexico Ohio...	6	6	6
1	Min Co Can....	4¼	4¼	4¼
1	Minn Steel ...	80	80	80
26	M Kan Pip Lin	33⅞	32	33⅜
14	Moh & Hud P.	50	48¾	49¾
2	Do war	27	27	27
2	Mont M & A..	15⅝	15¼	15¼
1	Moody's Inv pf	48⅝	48⅜	48⅜
2	Morrell Co.....	60½	60½	60½
1	Mort Bank.....	47½	47½	47½
12	Mount Prd.....	20	19½	20⅜
1	Mount Gulf Oil	1⅜	1¼	1⅜
4	Muncipal Srv...	27	26½	27
1	Nathan Straus..	27	27	27
12	Nat Aviation...	73	72¼	72⅜
24	Nat Dairy w i..	64½	63⅝	64¼
1	Nat Fam St ..	34½	34½	34½
15	Do rights ...	1½	1¼	1¼
4	Nat Fd Prd B.	11	10⅞	11
2	Nat Pub Srv A	23¼	23¼	23¼
6	Nat Rub Mach.	31¼	30¼	30¼
2	Nat Sug Ref nw	43⅜	43½	43½
3	Nat Thea Sup ..	10⅜	10⅜	10⅜
2	Nat Trade Jnl.	25⅝	25½	25⅝
1	Nat Trans	24	24	24
1	Nauheim Phar..	10	10	10
1	Nehi Corp	23¼	23¼	23⅛
1	Nep Meter	19¾	19¾	19¾
14	New CornellaCp	45⅜	44	45⅜
1	N J Zinc new .	76⅜	76⅜	76⅜
*10	N J Zinc	306	302	306
5	N M & A L ...	7⅜	7½	7⅝
30	Newmont Min ..	216⅜	208	208
10	Newton Stl nw.	98⅞	94	94
15	N Y Investors.	44¼	42½	44¼
7	N Y Ptr	21⅞	21	21⅝
*30	N Y Tel 6½s pf	112⅜	112	112⅜
1	N Y Transit ...	79	79	79
25	Niagara Shares.	42⅜	40	42¼
1	Do rts	2⅜	2⅜	2⅜
14	Niles Bem Pond	47⅜	45⅜	46⅞
1	Nineteen H W.	28	28	28
13	†Nipissing Mine	3	2⅞	2⅞
2	Nonia Elec	21⅜	19⅞	21½
20	Noranda Mines.	54½	50½	54
2	NhamWar pf wi	40½	40½	40½
20	No Am Avia ..	14⅞	14½	14⅝
1	Nor Cent Texas	9½	9½	9½
4	Nor St Pow A.	151	149¼	151
70	Northeast Pow.	47⅜	47	47
1	Nor W Eng new	41¾	41¼	41¼
5	Novadel Agene.	26⅞	25½	25⅝
1	Do pref	90	90	90
*10	Ohio Bell Tel pf	116	116	116
53	Ohio Cop.....	3¼	3⅛	3⅛
24	Oil Stocks A...	16½	16	16⅛
1	Do B.....	16	16	16
24	Oliver Farm....	44	42⅜	44
20	Do ctf.....	64⅝	62⅞	64⅛
5	Do A pfd.....	100	100	100
1	Pacific West Oil	21	21	21
14	Pandem Oil.....	3	2⅞	3
20	Pantep Oil Ven	9	8½	8½
4	Paramnt Cab...	29	27	27
*70	Penney Co.....	352	347	347
*20	Do A pref.....	100	99½	100
4	Penn Oh Ed nw	57⅜	57	57
4	Do war	33⅞	32	33
20	Petrol Co.....	31¼	30½	30½
*125	Phelps Dodge...	320	314½	320
30	Phelps Dodg nw	80½	79	80½
14	Philip Morris...	3	3	3
7	Pick Bar Co pf	16	15⅜	16
5	Pierce Guverhor	32⅞	31¼	31⅜
15	Pitney B Post..	17½	17	17
7	Pitts Screw.....	25⅜	25⅛	25⅜
15	Plymouth Oil...	26	25½	26
1	Pratt & Lambt.	72⅛	72⅛	72⅛
5	Premier Gold...	1⅝	1⅜	1⅝
25	Prudence Co pfd	104	104	104
25	Rainbow L PrA	48	45¼	47½
4	Do rights.....	2⅞	2¾	2¾
5	Ray Bestos.....	78¾	77½	78¾
1	Red Banks Oil..	13½	13½	13½
1	Reiter Foster...	5⅞	5⅞	5⅞
2	Repetti Candy..	1⅜	1⅜	1⅜
5	Republic Brass.	47½	46¾	47½
4	Rep Mot Tr ctf.	3⅜	3⅛	3⅜
4	Reynolds Metal	45	42½	42¾
5	Do preferred..	73¼	72⅝	72⅝
5	R Six D Gds....	23	21	21
5	Riechfd Oil pfd	24⅝	24½	24⅝
*10	Richman Bros..	335	335	335
1	Ritter Dental...	59½	59½	59½
5	Roan Ant Cop..	42⅜	43⅜	43⅞
5	Roch C Pow....	37⅞	36¼	37
1	R Royce Ltd....	11	11	11
1	Do preferred..	65	65	65
5	Roosevelt Field.	17⅜	17¼	17¼
4	Root Co pr pfd.	24¾	23½	24⅜
5	Ryan Con.....	8⅛	8⅛	8⅛
20	Safe T Stat Co.	32½	32	32⅜
*75	Safty Car H&L	212	210½	212
*40	Sfwy St 2d war.	502	500	500
1	St Regis Paper.	126	126	126
1	Salt Creek Cons	44	44	44
14	Salt Creek Prod	23¾	23⅛	23⅜
5	Schiff & Co.....	64½	63½	65½
5	Schulte Rl Este	28	26⅝	26⅝
4	Schulte United..	17¼	17⅛	17½
2	Do pref.....	80	75	75
1	Sec Gen Am Inv	26½	26½	26½
4	Do pref.....	105⅞	109½	109½
15	Selected Indust.	22⅞	22	22½
3	Do 1st paid...	5⅜	3⅝	3⅜
50	Servel Inc vtc..	18⅜	17¼	18
1	Sharon Steel....	39	39	39
30	Shattuck Denn.	22¾	21⅞	22½
14	Sikorsky Aviatn	43	41⅜	43
40	Silica Gel vtc...	42	40¼	40⅝
1	Singer Mfg Ltd.	8	8	8
1	Sonatron Tube..	31½	31½	31½
1	So Am Gold & P	2⅜	2⅜	2⅜
76	†Stheast P & Lt	76	76	76
1	Do war.....	36	36	36
1	Sou Cal Ed Cpf	24⅜	24⅜	24⅜
1	So Col Pow A.	24	24	24
1	South Penn Oil	46⅝	46⅜	46⅝
1	South Pip Line	16½	16½	16½
*50	Sou'west P Pip	67	67	67
1	Sou'west St....	21	21	21
16	Span & Gen Crp	4½	4⅛	4⅜
5	Stnhi Meyer ...	44⅜	43	44⅛
2	Std Motors.....	3⅜	3¼	3⅜
231	Std Oil Ind	62	60½	61
1	Std Oil Kansas	19¾	19¾	19¾
56	Std Oil Ky ...	41¾	41	41½
3	Std Oil Neb ..	47¾	46½	47¾
1	Std Oil Ohio...	117	117	117
6	Std Stl Prop....	27¾	26⅝	27⅝
5	Starrett Corp...	29¼	29	29
2	Stein Cosmet ..	17⅜	17⅝	17¾
2	Sterl Sec ctf...	32⅞	32	32
2	Stern Br A....	44	44	44
1	Stew Warn n...	68¼	68¼	68¼
1	Stromb Carlson	30⅛	30⅛	30⅛
5	Stutz M Cr Am	20⅝	19	20⅝
2	Swift & Co.....	131	131	131
14	Swift Int	32¾	31¼	32¾
1	Syrac W Mch pf	18⅛	18⅛	18⅛
6	Taggert Corp ..	48	46½	48
1	Tampa Elec	66	66	66
8	Teck Hugh Gold	2¾	8⅜	8⅜
16	Texon Oil & Ld	22¼	21¼	22¼
5	Thermoid Co ...	31	31	31
1	Do pfd	99⅜	99⅜	99⅜
16	Thomp Prod A.	57	56½	57
1	Thomp Star pfd	53	53	53
1	Tidal Osage ...	11⅝	11⅝	11⅝
2	Do non vot....	12	12	12
*25	Tietz Leon	69	69	69
*11	Tietz Inc war...	625	625	625
18	Timken Det Axl	26½	25¾	26⅜
*30	Do pfd	108	108	108
2	Tishman Realty	56¼	56¼	56¼
1	Tob & All Stks.	54½	54½	54½
2	Todd Shipyards.	63⅝	63⅝	63⅝
1	†Tonopah Min ..	3⅜	3⅜	3⅜
82	Transamer Corp	136	134⅜	136
18	Trans Air Trans	26	25¾	26
35	Trans Lux D P	18⅞	18¼	18½
36	Tri Cont Corp..	32	31¼	31½
5	Do pfd	104⅝	104½	104½
2	Triplex Saf Glss	24	24	24
1	Hub Art Sk B ct	400	390	396
2	Tung Sol Lp A.	30	29⅞	29⅞
1	Union Am Inv..	56	56	56
1	Union N G Can	38	38	38
4	Union Tobacco..	15

EVENING Latest Financial News SUN-TELEGRAPH Latest Financial News MARKETS

EARNINGS GAIN SHOWN FOR SPANG, CHALFANT

By GEORGE H. SNYDER.

JANUARY was an exceptionally good month for Spang, Chalfant & Co, February showed some recession and March is continuing at a slightly higher rate.

It is too soon to make a definite estimate of earnings for the first quarter, but net profit after all charges is expected to be sufficient to cover dividend requirements on the $18,750,000 of 6 per cent preferred stock for the entire year. This would mean that profits for the quarter would exceed $825,000 which would be equivalent to 82 cents a share on the 750,000 shares of common stock after deducting normal preferred dividends for the three months.

This indicates that current earnings are running at an annual rate which is slightly better than in 1928, when $3,226,188 or $3.35 a share was reported. Earnings at present are far better than in the corresponding period of a year ago when the oil fields were in a serious depression and the demand for pipe was low.

THE company is operating its seamless tube mills at 75 per cent of capacity and its welded pipe mills at 65 per cent. This is a lower rate than in the latter part of 1928, but the types of pipe being produced yield somewhat higher return.

The attitude of oil producers has been growing more cheerful during the past few weeks and the opinion is becoming more general that no further depression in drilling activity is likely to take place. This means that the buying of pipe is likely to continue in fairly good volume.

Officials of both Spang, Chalfant and Company and the A. M. Byers Company, say there is no truth in reports that hot Aston iron may be transferred from the new Ambridge plant of the A. M. Byers Company to be made into seamless tube by Spang, Chalfant. Wrought iron is not considered to be a suitable material for seamless tubing made by Spang's process, and there are serious production difficulties to be overcome.

THE Pittsburgh Coal Company is finding a way to meet the almost hopeless conditions now being faced by the entire bituminous coal industry. President J. D. A. Morrow, at the annual meeting of stockholders held yesterday predicted further improvement in the company's position during the present year.

He said that, although prices were at the lowest levels since the war, his company was getting premiums over the general market for much of its production. He mentioned some of the unprofitably low prices named by competitors in recent attempts to get business, in which those companies could not hope to get a profit. The present market for coal is 30-to-40 cents a ton below the levels of a year ago.

As a result of the recent capital investments made by the company, lower costs have been obtained, along with operating results, which were not possible in the past. These costs can be cut still further, Mr. Morrow maintained.

THE company now has three cleaning plants in operation and another will be ready in about two months. These installations have permitted the company to place coal on the market which meets the requirements of buyers who were never customers before, Mr. Morrow pointed out. To build up these two markets persistent sales' effort has been necessary. Buyers are naturally skeptical until after careful tests have been made. The company is going through this test process this year and month-by-month improvement has been shown.

Mr. Morrow also said that he felt sure any future changes in freight rates would have to be in favor of this district, since the present levels were so obviously unfair.

LIVESTOCK MARKETS

Pittsburgh.

Brinkman, Wood & Beck, live stock commission merchants, furnish the following quotations:

Cattle—Receipts light; market steady. Good to choice, $13.25@13.50; good, 1,300 to 1,400 lbs., $12.50@13.00; medium, 1,200 to 1,300 lbs., $11.50@12.40; fair, 1,050 to 1,150 lbs., $12.00@13.25; fair, 900 to 1,100 lbs., $10.50@11.35; common, 700 to 900 lbs., $8.00@10.00; common to good fat bulls, $8.50@11.00; common to good fat cows, $4.00@10.00; heifers, 700 to 1,100 lbs., $8.00@12.00; fresh cows and springers $30.00@135.00.

Hogs—Receipts, 12 doubledeck loads; market ruled higher. Prime heavy hogs, $11.40@11.75; heavy mixed, $11.85@12.10 mediums, $12.20@12.30; heavy yorkers, $12.20@12.30; light yorkers, $11.00@11.50 pigs, $10.00@10.50; roughs, $8.00@10.50; stags, $6.00@7.50.

Sheep and Lambs—Receipts, 4 doubledeck loads; market ruled slow; prices steady on sheep, lower on lambs. Clipped prime wethers, $10.00@10.50; clipped good mixed, $8.00@9.00; clipped fair mixed, $6.00@7.00; culled to choice wooled lambs, $13.00@13.50; clipped culls and common, $5.00@5.00; clipped culls to choice lambs, $10.00@15.40; spring lambs, $22.00@25.00; culls to choice wooled sheep, $4.00@11.50.

Calves—Receipts fair; market lower. Veal calves, $17.50@18.00; heavy and thin calves, $7.00@15.00.

Chicago.

Hogs—Receipts 20,000 head; including 1,000 direct, market very slow; most of the run unsold; early trade 10@20c lower; top, $11.80 paid for an occasional load of around 200 pounds. Butchers, medium to choice 250 to 300 pounds, $11.15@11.65; 200 to 250 pounds, $11.40@11.80; 160 to 220 pounds, $11.00@11.80; 130 to 160 pounds, $10.00@11.50. Packing sows, $10.25@10.75. Pigs, medium to choice 90 to 130 pounds, $9.25@11.00.

Cattle—Receipts 7,000 head; calves, receipts 4,000; better grade fed steers steady, others weak; trade slow, dull; dress beef trade very bearish factor; early top light steers, $14.25, mixed yearlings, $14.00; she stock easy. Slaughter classes, steers, good and choice, 1,300 to 1,500 pounds, $12.50@14.00; 1,100 to 1,300 pounds, $12.50@14.00; 950 to 1,100 pounds, $12.75@14.50; common and medium 850 pounds up $9.50@13.00. Butcher yearlings, good and choice 750 to 950 pounds, $13.00@14.00. Heifers, good and choice 850 pounds down, $11.75@14.00; common and medium, $8.75@11.75. Cows, good and choice, $8.75@11.00; common and medium, $7.00@8.75; low cutter and cutter, $6.00@7.00. Bulls, good and choice (beef), 9.65; vealers (milk-fed) good and choice, 9.65; vealers (milk-fed good and choice, $11.00@15.00; medium, $10.50@11.00; culls and common, $7.50@10.50; stocker and feeder steers, good and choice (all weights), $11.50@12.75; common and medium, $9.50@11.75.

Sheep—Receipts 11,000 head; market opening slow around steady; early bulk 85 to 90 pounds lambs, $16.25@16.75; some held higher; few clipped lambs, $15.00. Sheep steady; fat ewes, $10.00@11.00; shearing lambs and feeding lambs steady. Lambs, good and choice, 92 pounds down, $15.85@17.00; medium, $15.25@16.00; cull and common, $11.50@15.25; medium to choice, 92 to 100 pounds, $15.00@16.75. Ewes, medium to choice 150 pounds down, $8.75@11.25; cull and common, $4.00@9.00. Feeder lambs, good and choice, $14.75@16.50.

Cincinnati.

Hogs—Receipts, 4,100 head; slow to 15c lower; 170-240 lbs., $11.80@11.90; lighter weights and packing sows, 15 to 25c lower; 120-140 lbs., $10.50@11.00; packing sows, $10.00 down; stags, $7.50 down.

Cattle—Receipts, 450 head; calves, 500 head; steady; plain heifers and mixed yearlings, $11.00@12.00; few 600-lb. yearlings, $13.50; butcher cows, $8.50@9.50; some higher; bulk cutters, $6.00@7.50; culls, $5.50@10.00; veals steady; top, $16.50; bulk, $12.00@15.00.

Sheep—Receipts, 225 head; spring lambs steady; active better grades, $20.00@25.00; old stock lambs slow, 25 to 50c lower; best wool lambs, $17.00 down; throwouts and culls, $10.00@14.00; desirable clipped lambs, $14.00@15.50; sheep steady; practically lacking.

STANDARD OIL SUBSIDIARIES

(Richards & Co.)

	Bid	Asked
Anglo-Amer. Oil, non-voting	15	15¼
Do voting	17	17¼
Borne-Scrymser Co.	38½	40
The Buckeye Pipe Line Co.	68¼	70
Chesbrough Mfg. Co., Cons.	152	160
Continental Oil Co.	29	29½
Cumberland Pipe Line Co.	67	69
The Eureka Pipe Line Co.	60	64½
Galena-Signal Oil Co., com.	5½	7
Do pfd (old)	76	83
Do pfd (new)	76	90
Humble Oil	109	110
Illinois Pipe Line Co.	310	315
Indiana Pipe Line Co.	90	90½
International Petroleum	53½	53¾
Imperial Oil, Ltd.	91½	92
National Transit Co.	23¾	24
New York Transit Co.	75	79
Northern Pipe Line Co.	50	57
Ohio Oil Co.	66	68
Penn Mex	29¾	31
Solar Refing Co.	37½	40
Southern Pipe Line Co.	15½	16
South Penn Oil Co.	45¼	45½
South West Penn Pipe Lines	44	45¾
Standard Oil Co. Indiana	61	61½
Do Kansas	19½	20
Do Kentucky	41¾	41¾
Do Nebraska	46½	
Do Ohio	116	118
Do Ohio pfd	115	120
Swan & Finch Co.	15	15½
Vacuum Oil Co.	124	126

M'Fadden Commends Bank Aiding Market

SCRANTON, Pa., March 28.—(AP.)—"The action of the National City Bank of New York in coming to the relief of the stock market, through the release of millions of funds, which inspired confidence on Tuesday, averted what might have been a serious disaster to business interests of the country," Congressman Louis T. McFadden, chairman of the Committee on Banks and Currency, declared in an address here last night.

Congressman McFadden said the Federal Reserve Board should have changed its policy a year ago and that if it had done so there would have been a more orderly deflation and "not the drastic decline in securities as experienced on Tuesday."

ODD LOT QUOTATIONS

WANTED.

Shares.	Price.
85 American Vitrified Products pfd.	83
15 American Window Glass pfd.	87
10 Conley Tank Car pfd.	103½
2 Jones & Laughlin Steel pfd.	120
30 Phoenix Oil pfd.	40
50 Salt Creek Consolidated Oil	4
10 Standard Sanitary Mfg. pfd.	128
30 Union Steel Castings	20

OFFERED.

29 Aluminum Goods Manufacturing	33
25 American Window Glass pfd.	88
15 Arkansas Natural Gas	5½
30 Consolidated Ice pfd.	20
10 Joseph Horne	58
20 Joseph Horne pfd.	103
25 Liberty Dairy Products pfd.	120
20 National Fireproofing	16
20 National Fireproofing pfd.	35
50 Penn-Federal pfd.	97
50 Pittsburgh Plate Glass	79
50 Standard Steel Spring	29
10 Joseph Horne	Market
12 West Penn Railways pfd.	99

Foreign Exchange.

(Reported by Mellon National Bank.)

English sterling, demand	$4.84 27-32
do cables	4.85 11-32
French francs, demand	.0390 9-16
do cables	.0390 13-16
Italian lire, demand	.0523 3-16
do cables	.0523 7-16
German marks, demand	.2370¾
do cables	.2372¾

Slump Not Hurt Trade, Lamnt Says

WASHINGTON, Mch 28.—Stock market activities, ev with a big recession in values, auld have no effect on commerce nd industry, Secretary of Commerc Lamont declared today in pdicting that American business in 9 will show no slacking off from the emarkable records of last year.

"Business is in strog hands," Lamont said. "It is w fortified and is so strongly entnched as not to be affected by he stock market. Big corporatos are not as a rule borrowing mney, except for certain seasonl requirements, but are well financed on their own accounts."

MENTION THE SUN-TELGR PH WHEN ANSWERING ADVERTSEMENTS.

THE UNION TRUST COMPANY OF PITTSBURGH

Statement at the Close of Business, March 25, 1929

BANKING DEPARTMENT

RESOURCES

Loans and Investments	$ 141,259,211.98
U. S. Government Securities	60,396,070.34
Cash on Hand and in Bank	18,227,860.75
Overdrafts	4.98
Real Estate and Vault	5,320,000.00
Miscellaneous Assets	884,615.03
Letters of Credit (Customers' Liability)	343,355.55
	$ 226,431,118.63

LIABILITIES

Capital	$ 1,500,000.00
Surplus	55,000,000.00
Undivided Profits	1,345,412.42
Reserves	6,463,588.98
Due Depositors	161,778,761.68
Letters of Credit	343,355.55
	$ 226,431,118.63

TRUST DEPARTMENT

Trust Funds Invested	$ 328,164,281.52
Cash Balance	3,551,959.53
Due Sundry Estates	$ 331,716,241.05
Corporate Trusts	$ 734,114,470.00
Securities Held Thereunder	115,754,600.00
Transfer Agent and Registrar	1,826,767,902.41 (Par Value)

DIRECTORS

J. FREDERIC BYERS
GEORGE W. CRAWFORD
ARTHUR V. DAVIS
HENRY C. FOWNES
CHILDS FRICK
ARTHUR L. HUMPHREY
ROY A. HUNT
BENJAMIN F. JONES, 3RD
JAMES H. LOCKHART
J. MARSHALL LOCKHART
RICHARD B. MELLON
RICHARD K. MELLON
WILLIAM L. MELLON
HENRY C. McELDOWNEY
LEWIS A. PARK
HOWARD PHIPPS
DAVID A. REED
WILLIAM C. ROBINSON
WILLIAM B. SCHILLER
GEORGE E. SHAW
ARTHUR W. THOMPSON
FRANK M. WALLACE
HOMER D. WILLIAMS

WE WELCOME THE OPPORTUNITY TO SERVE YOU

Commonwealth Trust Company of Pittsburgh

STATEMENT OF CONDITION - MARCH 25, 1929

Banking Department

RESOURCES

Loans and Investments	$13,467,319.70
U. S. Government Securities	2,397,502.58
Cash on hand and in banks	3,838,163.59
Furniture, Fixtures and Vault	83,539.87
Accrued Interest	50,494.36
Customers Liability on Letters of Credit	16,100.00
Total	$19,853,120.10

LIABILITIES

Capital	$ 1,500,000.00
Surplus	1,700,000.00
Undivided Profits	217,102.42
Sundry Reserves	109,653.58
Due Depositors	14,873,264.10
Due Federal Reserve Bank	1,350,000.00
Loan Participations by Correspondent Banks	87,000.00
Letters of Credit Outstanding	16,100.00
Total	$19,853,120.10

TRUST DEPARTMENT

Trust Funds Invested	$31,341,476.67
Cash balance awaiting distribution	563,976.90
Due Sundry Estates	$31,905,453.57

Member Federal Reserve System *Depository U. S. Postal Savings*
Member Pittsburgh Clearing House

Officers

JOHN W. HERRON - - - - - Chairman, Board of Directors
GEORGE D. EDWARDS - President
C. W. ORWIG - Vice President
HOWARD IRISH - Vice President
EARL A. MORTON Vice President
W. M. SHERIDAN - Secretary
WILLARD PERRY - Treasurer
D. S. COOPER, Asst. Secy-Treas.

Trust Department

GEO. H. STENGEL - Trust Officer
H. RALPH SAUERS - Trust Officer
EDWIN W. RIEGER, Asst. Secretary

Real Estate Department

Commonwealth Real Estate Co.
HOWARD IRISH - President
H. F. KELLY - Vice Pres.-Treas.
ROBERT F. MORRIS, JR., Secretary

Directors

SAMUEL BAILEY, JR. - President, Dollar Saving Bank
WM. J. BRANT Foundry Supplies
J. W. CREE JR. - Manager, Denny Estate
C. H. CURRY, Treasurer, Kopp Gla. Inc.
GEORGE D. EDWARDS - Prident
O. M. EDWARDS JR. - Trustee, University of Pittsburgh
ROBERT W. FLENNIKEN - Treasurer, Hillman Coal & Coke Co.
GEORGE M. GADSBY President Utah Power & Light Co.
JOHN M. GOEHRING - Attorney-at-Law
HOWARD IRISH - President Commonwealth R. Co.
JOHN W. HERRON - Chairman, Board of Directors
JAMES F. KENNAN - President, Haugh & Kaan Storage & Transfer Co.
G. C. KIMBALL - Asst. Vice President American Sheet & Tin Plate Co.
GEO. M. McCANDLESS - Insurance
EARL A. MORTON - Vice President
C. W. ORWIG - Vice President
THOMAS RODD - Capitalist
HENRY D. SHUTE - Vice President Westinghouse Electric & Mfg. Co.
GEO. H. STENGEL - Trust Officer
WILLIAM N. TAYLOR - President, National Lead & Oil Co.
A. M. THOMPSON Attorney-at-Law

$ THE DOLLAR SAVINGS BANK

338-344 Fourth Ave. Pittsburgh, Pa.

The Only Mutual Savings Bank in Pittsburgh—Organized in 1855

Statement of Condition at Close of Business March 24th, 1929

RESOURCES

Cash and Due from Banks	$ 2,552,266.67
Demand Loans with Collateral	29,800.00
Time Loans with Collateral	106,213.88
United States Government Bonds	4,294,824.14
Municipal Bonds	7,983,473.80
Miscellaneous First Lien Bonds	8,083,956.93
Bonds and Mortgages Owned	2,294,357.48
Bank Building and Lot	300,000.00
Other Real Estate (Sold Under Agreement)	318.12
	$45,645,211.02

LIABILITIES

Surplus Fund	$ 3374,351.30
Undivided Profits	302,396.12
Time Savings Fund Deposits	41,340,032.49
Other Liabilities	28,431.11
	$45,645,211.02

OFFICERS

Sam'l Bailey, Jr., President
W. E. von Bonnhorst, Treasurer — Elmer S. Stanier, Secretary
Henry H. Latshaw, Ass't Secretary and Ass't Treasurer

TRUSTEES

Charles D. Armstrong, Sam'l Bailey, Jr., Charles E. Beeson, Ralph H. Binns, Wm. E. von Bonnhorst, Hill Burgwin, David F. Collingwood, Charles H. Curry, Harry Dangerfield, John C. Dilworth, William E. Evans, Robert W. Flenniken, B. G. Follansbee, William Frew, Francis S. Guthrie, Robert R. Gordon, James H. Hammond, Americus V. Holmes, Henry H. Latshaw, John W. Lloyd, George M. McCandless, T. H. B. McKnight, David W. McNaugher, William L. Monro, Francis B. Nimick, Howard A. Noble, Henry A. Phillips, L. M. Plumer, Alfred C. Pollock, James C. Rea, G. Harton Singer, Elmer S. Stanier, James R. Sterrett, John Woodwell

We Cordially Invite New Savings Accounts. Small Accounts Are Particularly Welcome.

$

DEBATE ON ATHLETICS, FIGHT, MUSIC ON RADIO

By DARRELL V. MARTIN,
Radio Editor.

The question of college athletics versus scholarship, upon which educators have expended much breath and paper in recent years is at last to be submitted to the real experts—the students themselves.

The undergraduate opinion on the issue will be revealed through WJZ at 7 p. m. when leading debaters from Yale University and Lafayette College engage in an informal cross-fire of comment.

A Pittsburgh youth — Thomas Pomeroy—will maintain that a college man can be an athlete and still derive maximum benefit from his academic courses. He is the captain of Lafayette College Debating team. Besides being assistant manager of the football team he is vice president of the student council and therefore well qualified to speak on the subject. He is the son of Mr. and Mrs. Thomas Pomeroy, of 23 New Brighton Road, Ben Avon Heights.

Winslow Leighton, president of the Yale Debating Society, and his colleagues will uphold the traditional belief that when athletics and scholarship mix one inevitably suffers.

RED ARROW QUARTET

Decision is left to the radio audience. Groups of graduates from the two colleges have made arrangements to listen in at different homes in this city.

Starting at 11 p. m. KDKA will broadcast a description of the Mickey Walker-Tommy Loughran fight in Chicago.

Of particular interest to Pittsburgh fans will be the Red Arrow Quartet broadcast from WLW at 7:15 p. m. Selections include a duet, "At the End of the Day" and a Foster melody, "Old Uncle Ned."

From local stations listeners will have numerous interesting features, principally a new attraction, "Arabesque," at WJAS, and Vaughn de Leath in the role of composer-singer at WCAE, both at 8 o'clock; Tom Mix and the Pittsburgh Letter Carriers Band in a Kinloch mine benefit from KQV at 7:30 p. m.; and Virginia Kendrick, contralto, in the Kemble and Mills concert over KDKA at 7:30 o'clock.

GOOD FRIDAY CONCERTS

Two outstanding features of Good Friday will be Brahm's "Requiem" over KDKA tomorrow morning at 11 o'clock through the National Broadcasting Company network and a special Easter music organ recital by Archer Gibson over WJAS at 11:45 a. m. Mr. Gibson has selected a group of inspiring numbers, outstanding among which are Schubert's "Litany," Bach's "Passion Chorale," and "The Good Friday Spell" from "Parsifal."

PITTSBURGH STATIONS

Meters	Wavelength	Kilocycles
217.3	KQV	1380
232.4	WJAS	1290
245.8	WCAE	1220
305.9	KDKA	980

EASTERN STANDARD TIME.

6:00 P. M.

KQV—Dinner concert.
WCAE—Waldorf-Astoria.
KDKA—Uncle Bob, NBC.

6:30 P. M.

WJAS—Ellington's Orchestra.
WCAE—Tracy-Brown music.
KDKA—Straight's Orchestra.

6:48 P. M.

KQV—Amos 'n' Andy.

7:00 P. M.

KQV—Correct time; weather.
WJAS—"Opportunity."
WCAE—Gertrude Mohr, pianist.

Cadman Program.

"Melodie" ..... Charles Wakefield Cadman
"Valse Arabesque" ..... Cadman
"Mamma's Love Song" ..... Cadman
(Based on an original Indian melody.)
Jane Williams, Soprano.
"Song from the Land of the Sky Blue Water" ..... Cadman
"At Dawning" ..... Cadman
"The Hindu Coco Jester" ..... Cadman
"The Return of the Braves" ..... Cadman
"Ecstacy" ..... Cadman

KDKA—Correct time.

7:01 P. M.

KDKA—Studio recital.
Ferdinand Fillion, violinist; Oscar Heifenbein, pianist.

7:05 P. M.

KQV—Paris Orchestra.

7:15 P. M.

WJAS—Bill Robson.
"Yesterday and Today."

7:28 P. M.

WCAE—Studio address.
James Reed, president Third National Bank.

7:30 P. M.

KQV—Kinloch Mine Benefit, Pittsburgh Letter Carriers' Band; Tom Mix, movie star; Lillian Dawson, aviatrix.
WJAS—Weather report.
WCAE—Correct time.
KDKA—Kemble and Mills.

Cadman Requests.

Virginia Kendrick, contralto, will sing by request a composition from the works of Charles Wakefield Cadman (Pittsburgh composer who has contributed many lovely Indian songs), the selection, "Love Like the Dawn Comes Stealing." The orchestra will play several numbers, Frederick G. Rodgers, master of ceremonies.

7:31 P. M.

WJAS—Barclay Orchestra.
WCAE—Book Review.

7:40 P. M.

WCAE—Uncle Gimbee.

7:59 P. M.

WJAS—Correct time.

8:00 P. M.

WJAS—Arabesque.

Drama in Exotic Setting.

In dramatic form and background, this hour bears a resemblance to the famous "Arabian Nights." Myra Loring, English actress, her self or company has been captured in the desert by Sir Achmed Pasha, an Arabian sheik. In order to obtain her freedom she promises to entertain him each night with a different play. With the stipulation that, if she fail to be interesting she will remain with him as a member of his harem. Tonight's drama will deal with war.

WCAE—Song Shop.

Vaughn de Leath, Composer.

The popular radio crooner, Vaughn de Leath, will step from her role of singer and entertainer tonight long enough to supervise a program featuring her own compositions. Numbers include "Susan," "Drowsy Head," which she wrote in collaboration with Irving Berlin; "Log Cabin Lullaby," "A Little Bit of Sunshine," "Bamboola," "Gingerbread Bride," with xylophone solo by Sam Herman; "The Sea Chair," "Rose Mary."

KDKA—Serenade.

Alfred Cheney Johnston, famous photographer of beautiful women, will tell why he doesn't like bobbed hair. The usual musical program with an orchestra directed by Jack Shilkret.

8:30 P. M.

WJAS—Then and Now.

10 Best Bets

By RADIO REX

7:00 P. M.

WJZ (394)—Debate, Lafayette and Yale, with Thomas Pomeroy, of Pittsburgh, representing Lafayette.

7:15 P. M.

WLW (428)—Red Arrow Quartet.

7:30 P. M.

WJZ (394)—Chauncey Parsons, tenor.

8:00 P. M.

WJAS (232)—Arabesque.
WCAE (215)—Vaughn de Leath, composer.

9:00 P. M.

WCAE (245)—Singers.

10:00 P. M.

KDKA (305)—Hatters.

10:30 P. M.

KYW (294) and WGN (416)—Walker-Loughran fight.

11:00 P. M.

KDKA (305)—Walker-Loughran fight.

12:00 M.

WBBM (389)—Old Gray Mare Club.

WALTZES OF YESTERDAY.

Dream Kisses ..... Theme Melody
Orchestra
Every Little Movement from "Madame Sherry"
Orchestra, Janet Hall, Tenor on Cho.
When My Mariooch, She Do the Hoochie-ma-kooch
Baritone and Orchestra
Cubanola Glide
Orchestra and Male Quartet
Everybody's Doin' It
Ann Lang and Orchestra
Black Bottom
Orchestra
Varsity Drag
Orchestra and Male Quartet
After the Ball Is Over
Orchestra and Quartet
Waltz Me Around Again Willie
Janet Hall and Orchestra
Three O'Clock in the Morning
Orchestra and Quartet
The Waltz I Can't Forget
Orchestra, Tenor and Quartet
Cuddle Up a Little Closer, Lovey Mine
Orchestra and Quartet
Put Your Arms Around Me, Honey
Ann Lang and Orchestra
Here in Your Arms from "Dearest Enemy"
Janet Hall, Tenor Duet with Orchestra
Dream Kisses ..... Theme Melody
WCAE—Sentinels.

HARRY TIERNEY CYCLE.

Caressing You
Orchestra
From the Land of the Sky Blue Water
Soprano solo, Jessica Dragonette
That's What Puts the Sweet in Home, Sweet Home
The Sentinels
Troubadour
Violin solo, with Orchestra
Harry Tierney Cycle
The Kinkajou
Orchestra
Irene
Quartet
There's a Castle in My Dreams
Soprano solo, Jessica Dragonette
Adoring You
Duet
Alice Blue Gown
Soprano solo, Jessica Dragonette
Rio Rita
Orchestra
My Mother's Eyes
Orchestra
Aloha Oe
Jessica Dragonette, with the Sentinels

KDKA—Sparklers.

WALTER O'KEEFE, NOVELTIES.

My Lucky Star, from "Follow Through"
Orchestra
To Be Selected
Vocal Solo, Walter O'Keefe
Dolly Dimples
Piano Solo
You've Made My Dreams Come True (Fox-trot)
Orchestra
To Be Selected
Vocal Solo, Walter O'Keefe
Let's Sit and Talk About You (Fox-trot)
Orchestra
My Tonia
Violin Solo
To Be Selected
Vocal Solo
Futuristic (Fox-trot)
Orchestra

9:00 P. M.

WJAS—Aunt Jemima.
Special entertainment for the birthday celebration of Maree George.
WCAE—Singers.

"BELLS OF ST. MARY'S."

Liebestraum ..... Liszt
Singers
Hark, Hark the Lark ..... Schubert
Tenor Solo
Roses of Picardy
Piano Duet
Bells of St. Mary's
Singers
The Old Refrain ..... Kreisler
Tenor Solo
I'm Falling in Love With Someone ..... Herbert
Singing Violins
Blue Waters ..... Shilkret
Singers
KDKA—Neapolitan Nights.

"LITTLE SEA SONG."

Song of April
Ensemble
E Gesummine E. Spagna
Tenor Solo, Giuseppe di Benedetto
Tarantella
Mandolin Quartet
To Be Selected
Accordion Solo, Joe Biviano
Little Sea Song
Tenor Solo, Giuseppe di Benedetto
Gavotte
Ensemble
To Be Selected
Accordion Solo, Joe Biviano
New Moon
Tenor Solo, Giuseppe di Benedetto

9:30 P. M.

KQV—Studio recital.
Mme. Fern Fillion, soprano; Oscar Heifenbein, accompanist.
WJAS—Sonora hour.

"SWEETHEARTS."

"Till We Meet"
The Picadors.
"Down Among the Sugar Cane"
Male Trio.
"Roses of Red," from "Fioretta"
Allan Jones, Tenor.
"Songs of the Bayou" ..... Bloom
Salon Orchestra.
"Crazy Elbows"
Male Trio.
"Dengozo," Brazilian Tango
Orchestra.
"Sweethearts," from "Sweethearts" ..... Herbert
Allan Jones.
"My Inspiration Is You"
The Picadors.
WCAE—Rapid Transit.
KDKA—Maxwell concert.

10:00 P. M.

KQV—Remote Control.
Louis Berardi, Violinist.
WJAS—Columbians.

SOUTHERN ATMOSPHERE.

Lucia (Novelty)
Orchestra
Love Tale of Alsace Lorraine
Orchestra and Male Quartet.
She's Funny That Way
Orchestra and Male Quartet.
The Waltz I Can't Forget
Orchestra and Tenor.
My Tonia
Orchestra and Male Quartet.
Way Down South in Heaven
Orchestra.
WCAE—Halsey-Stuart.

"YOU ARE FREE."

Juba Dance ..... Dett
You Are Free from "Apple Blossoms" ..... Kreisler
Habanera, from "Natoma" ..... Herbert
Your Eyes Have Told Me So ..... Blaufuss
Dainty Miss ..... Barnes
Paradise ..... Zamecnik
KDKA—Hatters.

"IRISH RHAPSODY."

Rhythm King
Villa, from "The Merry Widow" ..... Lehar
Evenin'
Precious Little Thing Called Love
Fotpot
Sweet Lorrain
Irish Rhapsody
Wild About Harry.

10:30 P. M.

KQV—Roseland Orchestra.
WJAS—Musical Episode.
WCAE—New York program.
KDKA—Correct time.

10:31 P. M.

KDKA—Maytag Frolic.

11:00 P. M.

KQV—Correct time.
WJAS—Weather report. Time.
WCAE—Tracy-Brown music.
KDKA—Walker-Loughran fight.

11:01 P. M.

KQV—Webb organ recital.
WJAS—Organ, Cyril Guthorel.

11:30 P. M.

WJAS—Announcements.
WCAE—Correct time.

12:00 Midnight.

KQV—"Whoopee Night."

EARLY FRIDAY.

6:45 To 8:00 A. M.

WCAE—Exercises.

7:00 A. M.

WJAS—Early risers.

7:30 A. M.

WJAS—Weather forecast.

8:00 A. M.

WCAE—Musical Smiles.

8:15 A. M.

WCAE—Morning devotion.

8:30 A. M.

WJAS—Meat receipe.
WCAE—Cheerio.

8:50 A. M.

WCAE—Parnassus Trio.

9:00 A. M.

WJAS—Time; meat receipe.

9:15 A. M.

WJAS—"Shopping."

9:40 A. M.

KDKA—Weather; markets.

10:00 A. M.

WJAS—Ida Bailey Allen.
WCAE—National Home hour.

Returns

CHAUNCEY R. PARSONS

Chauncey R. Parsons, reputed to be the first tenor to broadcast, when he made his initial appearance over KDKA in 1920, will be heard from WJZ at 7:30 o'clock tonight. When Parsons broadcast from KDKA he was soloist with the Shadyside Presbyterian Church. He is returning to radio after a long absence, during which he has sung major tenor arias in "Artists and Models," "Gay Paree' and other musical productions.

KDKA—Correct time.

11:00 A. M.

KQV—Blues chaser.
WJAS—Victor hour.
WCAE—Cooking school.
KDKA—Brahms "Requiem."

11:15 A. M.

WJAS—Aunt Sammy's chat.
WCAE—Household institute.

11:30 A. M.

KQV—Program.
WJAS—Panatrope period.
WCAE—Columbia recordings.

11:45 A. M.

WJAS—Good Friday Organ Recital, Archer Gibson.

11:50 A. M.

WCAE—News dispatch.

OUTSIDE PITTSBURGH

5:00 P. M.

WLW (700-428)—Cincinnati—Hawaiians.

5:40 P. M.

WLW (700-428)—Cincinnati—Glad Girls.

6:00 P. M.

WTAM (1070-280)—Cleveland—Concert.
WSB (740-405)—Atlanta—Victor program.
WLW—Uncle Bob (WJZ KDKA).

6:15 P. M.

WTAM (1070-280)—Cleveland—Orchestra.

6:30 P. M.

WBAL (1060-283)—Baltimore—Dinner music.
WGY (790-379)—Schenectady—Kenmore.
WJR (750-400)—Detroit—Dinner music.
WGN (720-416)—Chicago—Air Castle.
WLW (700-428)—Cincinnati—Clippers.

7:00 P. M.

RED SYSTEM—Hymn Sing to WEAF.
BLUE SYSTEM—One man debate. "Do Athletes Make Good Scholars?" Thomas Pomeroy of Pittsburgh, captain of Lafayette debating team, and Winslow Leighton, president of Yale Debating Society vs. Kemp's orchestra to WJZ KWK.
WTAM (1070-280)—Cleveland—Chorus.
WBAL (1060-283)—Baltimore—Wind ensemble.
WLS (870-345)—Chicago—Band.
WSB (740-405)—Atlanta—Pomar orchestra.
WLW (700-428)—Cincinnati—Talk. "Waterways."
WMAQ (670-447)—Chicago—Orchestras.
WSM (650-461)—Nashville—Studio orches.

7:15 P. M.

WLW (700-428)—Cincinnati—Red Arrow quartet.

7:30 P. M.

WJZ (394 meters)—New York—Chauncey Parsons, tenor, and ensemble, to WBAL WHAM KWK WREN WEBC KYW. Mr. Parsons will sing "Dream" and "Estrellita."
WTAM (1070-280)—Cleveland—Harmonists.
WGY (790-379)—Schenectady—Farm program.
WGN (720-416)—Chicago—Nighthawks.
WLW (700-428)—Cincinnati—Historical Highlight. "The Assassination of President Lincoln."

8:00 P. M.

WPG (1100-272)—A. City—Gospel hymns.
WTAM (1070-280)—Cleveland—Gardeners.
WLS (870-345)—Chicago—Song Book.
WSB (740-405)—Atlanta—"Home Building."
WGN (720-416)—Chicago—Floorwalker.
WLW—Serenade (WJZ KDKA).
WMAQ (670-447)—Chicago—University of Chicago lecture.
WSM (650-461)—Nashville—Crain's orches.

8:15 P. M.

WENR (870-345)—Chicago—"Farming."
WTAM—Sentinels (WEAF WCAE).
WLS (870-345)—Chicago—Concert.
WLW—Sparkers (WJZ KDKA).

9:00 P. M.

WTAM—Singers (WEAF WCAE).
WLS (870-345)—Chicago—All-state hour.
WGN (720-416)—Chicago—Peerless program.
WLW (700-428)—Cincinnati—Picturette.
WMAQ (670-447)—Chicago—Music.

9:15 P. M.

WPG (1100-272)—A. City—Concert.

9:30 P. M.

WTAM (1070-280)—Cleveland—Trio.
KWKH (850-352)—Shreveport—Studio program.
WGY (790-379)—Schenectady—"Joneses."
WLW—Maxwell (WJZ KDKA).
WMAQ (670-447)—Chicago—Minstrel Show.
WGR (550-545)—Buffalo—Old Timers.

10:00 P. M.

WTAM (1070-280)—Cleveland—Harmonists. of a Bachelor Maid.
WGN (720-416)—Chicago—Musical melange.
WLW (700-428)—Cincinnati—Collinsworth Hall.
WMAQ (670-447)—Chicago—Courtesy.
WSM (650-461)—Nashville—Belle Camp.

10:30 P. M.

NBC SYSTEM—Ice-Vic orchestra to WGN WTMJ WDAF KSD WOW KSTP.
WTAM (1070-280)—Cleveland—Dance music.
KYW (1020-294)—Chicago — Walker vs. Loughran Fight.
WLS (870-345)—Chicago—Concert.
WGY (790-379)—Schenectady—Music.
WLW (700-428)—Cincinnati—Minstrels.
WSM (650-461)—Nashville — "Man Who Knows."

11:00 P. M.

WTAM (1070-280)—Cleveland—Carlone's orchestra.
WLS (870-345)—Chicago—Hamm's Collegians.
WJR (750-400)—Detroit—Amos 'n' Andy.
WGN (720-416)—Chicago—Symphony orch.
WLW (700-428)—Cincinnati—String trio.
WMAQ (670-447)—Chicago—Amos 'n' Andy.
WSM (650-461)—Nashville—Orchestra.

11:15 P. M.

WMAQ (670-447)—Chicago—Concert.

11:30 P. M.

RED SYSTEM—Bernie's orchestra to WEAF WWJ WHO WRVA WGR.
WGY (790-379)—Schenectady—Organ.
WLW (700-428)—Cincinnati—Jack and Gene.

11:45 P. M.

WSB (740-405)—Atlanta—Organ.

12:00 MIDNIGHT.

WTAM (1070-280)—Cleveland—Gill's orches.
KYW (1020-294)—Chicago—Fiorito's orches.
WHO (1000-200)—Des Moines—Symphony.
KMBC (950-316)—Kansas City—Revue.
WENR (870-345)—Chicago—Variety (1½ hours).
WBBM (770-389)—Chicago—Old Gray Mare Club.
WGN (720-416)—Chicago—Dream Ship.
WLW (700-428)—Cincinnati—Orchestras.
WMAQ (670-447)—Chicago—Dance (3 hrs.).
WGR (550-545)—Buffalo—Shea's symphony.

12:15 A. M.

WDAF (610-492)—Kansas City—Variety.

12:45 A. M.

WDAF (610-492)—Kansas City—Frolic.

1:00 A. M.

PACIFIC NETWORK—The Toreaderans to KFI KPO.
KSTP (1460-205)—St. Paul—Midnight Club
WGES (1360-220)—Chicago—In Paradise.
CNRV (1050-291)—Vancouver—Concert.
KYW (1020-294)—Chicago—Insomnia Club.
KJR (970-309)—Seattle—Popular (2 hrs.).
WLW (700-428)—Cincinnati—Theta orches.

2:00 A. M.

WGES (1360-220)—Chicago — Club Beaumonde.

(Copyright, 1929.)

Marriage Licenses

John F. Porter	Tarentum
Martha R. Watson	New Kensington
Carmine Roberts	Pittsburgh
Rose Spagnoletti	Pittsburgh
John M. Wright	Duquesne
Florence Line	Duquesne
Edward P. Trimmer	Bridgeville
Catherine Giesselsamp	McKees Rocks
Donald Fergerson	McKeesport
Edith Hellmann	Duquesne
William B. House	Youngstown
Margaret Jean Malone	Crafton
Herbert William Peth	Pittsburgh
B. Blanche McKrell	Tarentum
Alfred C. Danks, Jr.	Wilkinsburg
Margaret Elizabeth Bander	Wilkinsburg
Charles A. Emmer	Pittsburgh
Elsie L. Ratton	West View
Robert Z. Banks	Pittsburgh
Maggie Tuggle	Pittsburgh
William J. Pitsch	Sharpsburg
Margaret L. Thompson	Pittsburgh
W. Walter Reid	Pittsburgh
Lucille Willis	Pittsburgh
Aubrey T. Holloway	Wilkinsburg
Dorothy E. Beerbower	Wilkinsburg
Jose Dominguez	Braddock
Pearl Bane	McKeesport
Rumaldo Mendez	Braddock
Verna Kobicar	McKeesport
Harry Hubbard	Braddock
Jessi Davis	Braddock

OBITUARY

Mrs. Grafton Duvall

Mrs. Clara Jane Bell Duvall, wife of Grafton Duvall, of 1616 Westfield street, died in Mercy Hospital last night. She was born in Sharpsburg and educated in that borough's public schools. Mrs. Duvall sang in a number of church choirs in the city and was one of the first women entertainers in radio work. She was a member of the Eastern Star and the White Shrine. She leaves her husband, her parents, Mr. and Mrs. Joseph Bell; a son, Grafton Duvall, Jr.; four daughters, Eleanor Jane, Roxana Bell, Mildred Linn and Claire Duvall, and a brother, Joseph Robert Bell.

Samuel H. Ireland

Samuel H. Ireland, 78, died Tuesday at his home in Blawnox. He was born in 1850 at Nadine, then known as Ireland Station, and had been connected with J. K. Davison and Brothers for 43 years. He leaves a son, George H. Ireland, of Blawnox; two daughters, Mrs. Susan Dripps, of Blawnox, and Mrs. Sarah J. Thompson, of New Haven, Conn.; two sisters, Mrs. Sophia Wigley, of Los Angeles, and Mrs. Lillie M. Jones, of Bakersfield, Cal.; 15 grandchildren and four great-grandchildren.

Frank Schifano

Frank Schifano, 68, died Tuesday in his home at 2818 Brentwood avenue. He was born in Palermo, Sicily, and had resided in Pittsburgh for 35 years. Mr. Schifano leaves his widow, Mrs. Sophia Leonard Schifano; two daughters, the Misses Philomena and Catherine Schifano; three sons, Emanuel F., Joseph and Lawrence Schifano, and two grandchildren. Funeral services will be held tomorrow morning, with burial in the North Side Cemetery.

Mrs. Veleria Becker

Mrs. Veleria Becker, 74, of 1720 Cecil street, Sharpsburg, died Tuesday in St. Francis Hospital. She was a native of Germany, and had lived in Sharpsburg for 54 years. Mrs. Becker was a member of St. Mary's Catholic Church. She leaves her husband, Mathias Becker; a daughter, Mrs. Anna Kost, and four sons, Matthew, William, Alex and Leo Becker. The funeral will be held tomorrow, with services in St. Mary's Church and burial in the church cemetery.

Mrs. Mary B. Horner.

Mrs. Mary B. Horner, 90, widow of Christian B. Horner, died today in the West Penn Hospital as a result of injuries caused by a fall. Mrs. Horner was born in Indiana, Pa., but had lived the greater part of her life in Pittsburgh. For the last three years she had made her home with her son, William D. Horner, 538 N. St. Clair street. She was a member of Christ Methodist Episcopal Church. Mrs. Horner leaves a son, a grandson, and two great-grandchildren.

Hannah McClurg Watson.

Hannah McClurg Watson, daughter of Mrs. Susanna Watson and the late George W. Watson, died Wednesday at the family home, 38 South Balph avenue, Bellevue. Miss Watson, a native of Pittsburgh, was employed by the Fidelity Title and Trust Company for the last 13 years. She was a member of Brighton Presbyterian Church. She leaves her mother, a sister and two brothers.

Mrs. Tiliana I. McKenzie

NEW BRIGHTON, Pa., March 28.—Mrs. Tiliana I. McKenzie, 88, died yesterday at the home of her daughter. She was a member of the Methodist Episcopal Church. She leaves seven sons and three daughters.

Death Notices 1

IRELAND—On Tuesday, March 26, 1929, at 8:50 a. m., SAMUEL H. IRELAND, husband of the late Mary King Ireland, in his 79th year. Services at family residence, Third street, Blawnox, Friday at 2:30 p. m. Friends are invited.

KANE—Suddenly, on Thursday, March 28, 1929, at 6 a. m., HUGH H. KANE. Funeral from residence of his sister, Mrs. G. F. Berger, 719 Martin avenue, Mt. Lebanon, on Saturday, March 30, at 9 a. m. Blessing services at St. Bernard's R. C. Church at 9 a. m. Friends are invited.

KELLY—On Tuesday, March 26, 1929, at 11 p. m., EVA M., MRS. KELLY, wife of John Kelly. Funeral from the family home, 2911 Dearborn street, East End, on Good Friday morning at 9:30 o'clock. Blessing services at St. Lawrence Church at 10 o'clock. Friends invited.

MORGAN—Suddenly, on Tuesday, March 26, at 3:30 a. m., EDWARD MORGAN, beloved husband of Anna Powell Morgan, in his 45th year. Funeral services at his late residence, 423 Stoker avenue, North Braddock, Pa., Friday, March 29, at 2 p. m. Friends are invited. (Philadelphia papers please copy.)

MURPHY—At her late home, Sixth street, West Newton, Pa., on Tuesday, March 26, 1929, at 2:45 a. m., ANNA T. MURPHY, in her 91st year. Funeral services on Friday, March 29, at 2 p. m. at the home. Interment in West Newton Cemetery.

McALLISTER—On Wednesday, March 27, 1929, at 7:10 p. m., MARGARET M. McALLISTER (nee Markey), widow of John McAllister. Funeral from the home of her daughter, Mrs. Helen R. Hagerman, 4051 Penn avenue. Notice of time later.

NELIS—On Monday, March 25, 1929, at 7:30 p. m., Mrs. SARA McDERMOTT NELIS, in her 74th year, wife of the late James Nelis, at the home of her daughter, Mrs. Joseph D. Hill, of Brookline, Pa. Funeral from home of her son, Hugh J. Nelis, 740 Mindle avenue, Wilmerding, Pa., on Friday, March 29, at 10 a. m. Interment in Braddock Catholic Cemetery, Braddock, Pa.

PARKER—On Wednesday, March 27, 1929, at 7:15 a. m., GEORGE PARKER, husband of the late Jane Henley Parker, in his 79th year. Services at residence of his daughter, Mrs. George Jones, of 22 Third street, Aspinwall, on Saturday at 2 p. m. Friends are invited.

RICE—On Wednesday, March 27, 1929, at 2:15 p. m., PAULINE WILDGASS RICE, beloved wife of James Francis Rice, Sr., and mother of Clarence Harner and James Francis Rice, Jr., at the family home, 1927 Seward avenue, West Homestead. Notice of time will appear later. Take car 28 or 39 to Capital avenue.

RICHARDS—On Wednesday, March 27, 1929, at 5:40 p. m., Mrs. AMANDA RICHEY RICHARDS, beloved wife of the late William Richards and mother of Mrs. Carrie O'Connor, John, Bert, Clyde and Frank Richards; also survived by 21 grandchildren and five great-grandchildren. Services at her late residence, 1522 Metropolitan street, North Side, Saturday, March 30, at 2:30 p. m. Friends invited.

ROBINSON—On Wednesday, March 27, 1929, at 9 a. m., MARGARET TOAD ROBINSON, wife of the late Robert Howard Robinson. Funeral from the family home, 5029 Alder street, on Saturday, March 30, at 9:30 a. m. Requiem high mass at Sacred Heart Church at 10 o'clock. Friends of the family are invited.

ROSSMAN—On Thursday, March 28, WILLIAM ROSSMAN, in his 70th year. Funeral from residence of his niece, Mrs. A. Nimick, 1802 Metropolitan street, North Side, Saturday, March 30, at 2 p. m. Members of Manchester Council, No. 124, Fraternal Patriotic American invited.

SHIRING—On Wednesday, March 27, 1929, at 4:30 a. m., CLYDE M. SHIRING, at his home, Ridge road, Fawn township, near Tarentum, Pa. Services at the home Friday at 11 a. m. Interment later in Homewood Cemetery.

TAGGART—At Turentem, Pa., on Tuesday, March 26, 1929, JESSE KILGORE TAGGART, husband of Marguerite Brother. Remains will be removed to the funeral home of Dale L. Wareham, 814 Center street, Wilkinsburg, Pa., Thursday morning, where services will be held Thursday evening at 8 o'clock. Interment private Friday morning.

WARD—On Wednesday, March 27, at 3:10 p. m., PATRICK D. WARD, beloved brother of Sarah and Catherine Ward. Funeral from his late residence, 346 Carson street, South Side, Saturday, at 8:30 a. m. Blessing services at Holy Cross Church at 10 a. m. Friends invited.

WATSON—On Wednesday, March 27, 1929, at 2:40 p. m., HANNAH McCLURG WATSON, daughter of Susanna McClure, and the late George W. Watson. Funeral from the family residence, 38 S. Balph avenue, Bellevue, Pa., Saturday, at 1:30 p. m. Services at the Brighton Rd. Presbyterian Church, N. S., Pittsburgh, at 2 o'clock. Friends are invited.

Notices 1-A

CEMETERY MEMORIALS.
(Made in Pittsburgh.)
Ecker, Granite and Marble Co.
Fisk 1981—4615 Penn ave.

Florist 1-C

McKEESPORT - BRADDOCK - HOMESTEAD - FRANKSTOWN AVE.

Johnston, the Florist

Featuring Funeral Flowers
Homewood - Squirrel Hill - Duquesne
Clairton - Turtle Creek

SPECIAL FOR EASTER

Tulips, $1.00 Per Dozen

HEADQUARTERS FOR
Easter Flowers—Plants
Grown in Our Green Houses.

COLFAX NURSERY

2329 BEECHWOOD BLVD. HAZEL 4879

LARGEST SHOWING
EASTER PLANTS SHRUBS. SEE
GALLAHER,
232 DIAMOND ST.

EASTER plants and flowers can be bought at Brighton Con. and Flower Shop, 829 Brighton ave. C. R. Costello, manager

Death Notices 1

BANDI—On Wednesday, March 27, 1929, at 4:45 p. m., ELLA F. STEEL BANDI, beloved wife of Herman A. Bandi, aged 48 years. 66 Forest Hill Drive, Bellevue, Nelson Heights. Ross township, on Saturday afternoon at 2 o'clock. Friends invited. Take Harmony and New Castle car to Eakin st.

BEATTY—On Wednesday, March 27, 1929, at 7:45 p. m., AILSEY E. BEATTY, husband of Cora Hauser Beatty. Funeral services at his late residence, 107 North Euclid avenue, Bellevue, on Saturday, at 2:30 p. m. Members of Merril Allen Camp No. 10, United Spanish War Veterans, and friends invited.

BILBY—Suddenly, on Wednesday evening, March 27, 1929, at 9:10 o'clock, ALICE DUNCAN BOWLAND BILBY, in her 76th year. Remains at the home of the R. S. Moreland Co., North Highland avenue at Rippey street, East End, where services will be held Saturday afternoon at 3:30 o'clock. Friends of the family are respectfully invited to attend.

BRENNAN—On Tuesday, March 26, 1929, at 8 p. m., ANNIE BRENNAN, widow of William Brennan and mother of Mrs. P. F. Sheedy and Mrs. G. O. Moorhead. Funeral from residence of her daughter, Mrs. P. F. Sheedy, 5540 Bryant street, East End, Friday, March 29, at 8:45 a. m. Blessing services at St. Francis Xavier Church, California avenue, North Side, at 2:30 p. m. Take car No. 71. Friends of the family and members of Branch 267, L. C. B. A., are invited.

CORNELL—At Pittsburgh, on Wednesday, March 27, 1929, at 11:50 p. m., PAUL JOSEPH CORNELL, beloved son of Claude and Frances Sloan Cornell, aged 22 years. Funeral from residence of his aunt, Mrs. William Neil, Pennsylvania avenue, California, Pa. Notice of time later.

DICKS—On Wednesday, March 27, 1929, at 10 p. m., WILLIAM DICKS, beloved husband of Emily Dicks, at his residence, 2758 Fifteenth street, Brookline. Notice of funeral later.

DOOLE—Wednesday, March 27, 1929, at 6:05 p. m., MABEL WILLIAMS, wife of John Doole and daughter of John H. and Lulu Jones Williams. Services at her late residence, 459 North School street, Avalon, Pa., Saturday at 3:30 p. m. Friends are invited. (Dubois, Pa., papers please copy.)

DUVALL—At Mercy Hospital, Wednesday evening, March 27, 1929, at 7:17 p. m., CLARA JANE BELL, beloved wife of Grafton Duvall, daughter of Joseph H. and Nellie E. Bell (nee Cain), 1616 Westfield avenue, Beechview, (Blairsville, Pa., and Baltimore, Md., papers please copy.)

EGLER—On Monday, March 25, 1929, at 11:10 p. m., HENRY CHARLES EGLER, beloved son of Fred and Elizabeth Klein Egler. Funeral from his late residence, 46 Carnival street, near Middle street, Eighteenth Ward. Blessing services Friday, March 29, at 2 p. m. Friends are invited.

GASTON—On Wednesday, March 27, 1929, at 7:15 a. m., MARIA J. GASTON (nee Hall), widow of David Gaston. Services at the family home, 2226 Orleans street, North Side, on Saturday, March 30, at 2 p. m. Friends invited.

GUTZEIT—On Tuesday, March 26, 1929, at 3:40 a. m., GEORGE A. GUTZEIT, husband of Lillian Gallwitz Gutzeit, in his 54th year. Funeral from his late residence, 1930 Pioneer avenue, Spring Hill, on Friday, March 29, at 2:30 p. m. Friends of the family and McKinley Lodge, F. & A. M., are invited.

HARRIS—On Wednesday evening, March 27, 1929, at 11:10 o'clock, AGNES GERTRUDE HARRIS (nee King), beloved wife of Percy Harris, in her 39th year. Blessing services at family home, 1133 McNeilly avenue, Dormont, on Saturday afternoon at 1:30 o'clock. Friends are invited.

HAZELTINE—On Wednesday, March 27, at 1:15 p. m., MABEL GARRETSON HAZELTINE, beloved wife of Ira Hazeltine, aged 22 years. Funeral services at First Presbyterian Church, Sewickley, Pa., on Saturday, March 30, at 2 p. m. Remains may be viewed at residence of her aunt, Mary M. Hazeltine, 1714 Nevada street, Swissvale. Interment in Homewood Cemetery.

HENDERSON—On Thursday, March 28, 1929, at 5:40 a. m., at his late residence, corner Oneida and Sycamore street, Duquesne Heights, JAMES H. HENDERSON, beloved husband of Priscilla Thomas Henderson, in his 74th year. He is survived by four daughters, Miss Della M. Henderson, Mrs. R. B. Clarke, Mrs. P. S. Stoudenheimer and Mrs. J. V. Plasmeier, of Canton, O.; two sons, Frank A. and George T. Henderson; one sister, Emma; two brothers, William and Charles J. Henderson. Members of Washington Lodge No. 253, F. & A. M., Grandview Council, P. P. A. No. 259, take notice. Notice of funeral later.

HOLMES—On Wednesday, March 27, at 11 p. m., ELEANOR HOLMES, of New York City, cousin of Miss Elizabeth Holmes, 2834 Charles street, North Side. Notice of time later.

HORNER—On Thursday morning, March 28, 1929, at 3:10 o'clock, MARY ELIZABETH WALKER, widow of Christian B. Horner and mother of William B. Horner of 538 North St. Clair street, East End. Remains at the home of the T. B. Moreland Co., North Highland avenue at Rippey street, East End, where services will be held Saturday afternoon at 2 o'clock. Interment private.

HOWE—At Bermuda, on Tuesday, March 26, 1929, GEORGE ALLARE HOWE, 4234 Parkman boulevard, Schenley Farms. Services and interment in Pittsburgh. Notice of time and place later.

Florist 1-C

Florist 1-C

Cedar 9202 — FRANK J. ZAK — Fairfax 6273

540 EAST OHIO ST.

SPECIAL

Roses and Tulips, $1 Dozen and Up.
1,000 Ferns, While They Last, $1 each.

We Telegraph Flowers All Over the World

Bus Transportation 3-B

Atlantic-Pacific
STAGES, Inc.

The most comfortable bus you ever rode. All new reclining chair buses. Fully bonded and insured. Company owned and operated. Low fares everywhere.

SAFETY		COMFORT	COURTESY
Indianapolis	$ 8.00	San Francisco	$55.00
Columbus	4.50	Kansas City	17.00
Dayton	5.50	Tulsa	23.00
St. Louis	13.00	Denver	36.50
Memphis	15.00	Los Angeles	53.00

Connections for All Principal Cities
7:30 A. M.—TWICE DAILY—7:30 P. M.
1611 Liber

Male Help Special 5

MONEY FOR YOU AT HOME. Men and women can earn $15 to $25 a week in spare time writing showcards, no canvassing or soliciting; we instruct you and supply you with work. Write today. The Menhenitt Company Limited, 129 Dominion Bldg., Toronto Can.

Female Help Wanted 6

FASHION AND GENERAL ARTIST

One of Pittsburgh's prominent stores has an opening for an artist with department store experience. Must be able to produce artistic fashion drawings and layouts and be versatile enough to sketch all kinds of accessories. Excellent opportunity. State fully details in letter—previous experience—references and salary expected. Write Y 169, Sun-Telegraph.

Pittsburgh Vocational Bureau
603 Law & Finance Bldg.

STENOG., know bkpg., dn. tn.	$125
STENOG., manufacturing exp. N.S.	$125
STENOG., dictaphone opr., exp.	$ 90
STENOG., casualty ins. exp.	$ 90
STENOG., financial exp., dn. tn.	$ 90
STENOG., 2-3 years' exp., Prot.	$ 90
STENOG., 2-3 years' exp., N. S.	$ 85
DICTAPHONE OPR., insur. exp.	$ 85
DICTAPHONE OPR., exp., N. S.	$ 75
BOOKKEEPER, full charge, exp.	Open
ASS'T BKPR., 21-25, exp.	$ 90
LEDGER CLERK, exp., dn. tn.	$ 85
MOON-HOPKINS Biller, exp., W.E.	$ 85
TYPIST, rapid, exp.	$ 75
UNDERWOOD Billing Mch. Opr.	Open
BURROUGHS Bkpg. Mch. Opr.	Open
KEY PUNCH OPR., exp.	Open
SALES, outside, high grade	$ 65

GOVERNESS—White, experienced, under 35 years of age, for 6-year-old boy. Write for appointment. Secretary, 914 Union Trust Bldg.

TEACHERS for summer work; chance to earn $200 to $400 a month. White C 170, Sun-Telegraph.

TEACHER interested in business career for immediate connection. Good salary. Write X 169, Sun-Telegraph.

WANTED 15 lady canvassers, experience unnecessary; we train you; average earnings $25 to $35 per week. Call 910 Peoples Bank Bldg., Fourth and Wood.

WHITE girl or woman for general housework. Hazel 7260-R.

WHITE girl for general housework. Hazel 1859.

YOUNG WOMEN
Automatic Telegraph Operating
Limited Number,
Good Education,
Age 20½ or Over.
Free Tuition,
$90 Per Month
After brief training period.
Pleasant work.
Touch typist preferred.
Apply 9 a. m. March 29.
MISS HAMILTON, ROOM 1609,
CHAMBER OF COMMERCE BLDG.
WESTERN UNION TELEGRAPH CO.

"YOUNG WOMEN"

$12 to $18 weekly is being earned by the majority of our girls while preparing for highly specialized positions as telephone-telegraph typist. Positions average $85 to $95 monthly to start in brokerage and commercial offices. Room 701, 331 Fourth ave.

Female Help Special 7

KENMORE COLLEGE.

The largest exclusive school in Pittsburgh, teaches all branches at moderate prices. Full particulars, call or write. 345 Fifth ave., Pittsburgh, Pa. Atlantic 0784. Free Marcels.

MONEY FOR YOU AT HOME—Girls and women can earn $15 and $25 a week in spare time writing showcards; no canvassing or soliciting; we instruct you and supply you with work. Write today. The Menhenitt Company, Limited, 64 Dominion Bldg., Toronto, Can.

CLASSIFIED ADS ARE AMONG THE GREATEST MONEY-SAVERS KNOWN.

Male & Female 8

SONG WRITERS—Send poems immediately; we'll write melody if available. Carey & Moulton, Box 1162, Providence, R. I.

Employment Wtd., Male 10

BOY 18 wishes position as mechanic apprentice; anxious to learn. WA. 1480-M.

CHAUFFEUR or truck driver, young col. man, desires position, ref. MO. 0624-J.

CLERK, sandwich shop, experience, etc., wants work immediately. Mayflower 6316 evenings.

DRIVING wanted by man with good coupe, 75c to $1 hourly. Mayflower 1939.

GENERAL house cleaning, quick service, reliable. Allsberry, J., Hiland 3810-J; Butler, H., Franklin 0200-W.

Housecleaning in all its branches, wall paper cleaning, $2.00 a room. Harrison Quick Service. Atlantic 2787.

HSE. CLEANING—Wall paper cleaned, paper removed, wall washing. Walnut 0298.

MAN, 37, thoroughly experienced in all branches of office work including sales, credits, accounting, office and branch management, desires connection with first-class organization. Write R 167 Sun-Telegraph.

MAN wants work hauling ashes or moving of any kind. Call Hiland 1861.

MECHANIC, exp., will do all kinds of repairs in private garage. May. 5903.

MUSICIAN — Saxophone and clarinet, would like to make connections with some orchestra. Write J 100, Sun-Telegraph.

PAINTER wants outside work. Call or write M Jacoby, 203 Dasher st.

WANTED painting, plastering, wall washing by rel. col. man. Grant 2053-R.

CLASSIFIED ADS ARE AMONG THE GREATEST MONEY-SAVERS KNOWN.

Employm'nt Wtd., Female 11

ASSISTANT bookkeeper, stenographer, experienced, wants office position of any kind. Mayflower 6316 evening.

COLORED girl wants day's work, laundry, cleaning; experienced; ref. GR. 1916-J, 5 to 9 p. m.

DAY WORK of any kind; reliable colored girl. Grant 5329-M. 71 Tannehill st.

DAY WORK—Experienced colored lady. Grant 2031.

Day Work—Col. girl, ref. Grant 0327-R even.

DAY, week or part time work by colored lady; references. Cedar 9063-W.

DAY work of any kind by competent white girl, ref. Homestead 0246-J.

DAY or week's work, no Sunday; col. girl. Reference. Grant 6158-J.

DAY WORK by colored lady; references. Penhurst 4578-R.

EXPERIENCED laundress to go out or take laundry home. Hiland 1138-J.

EXPERIENCED colored lady wants day work; references. Mayflower 9635.

EXPERIENCED laundress wants work. City references. Grant 1695-R.

FIRST-CLASS colored laundress wants day work, best of reference. Call Montrose 9747.

GENERAL housework wanted by middle-aged woman, reference. Write Z-169, Sun-Telegraph.

HOUSEWORK, weekly, col. girl; home nights; references. Grant 2212.

LADY wants cleaning in office bldg., theater, store or housekeeper in rooming house. Write H 100, Sun-Telegraph.

LAUNDRESSES, cleaners. Day workers, men, women. AT. 2787. Imperial Emp.

LAUNDRY taken home, called for, delivered, or day work; col.; ref. HI 3408-J.

LAUNDRY to take home; experienced laundress; reliable. Hiland 1861.

LIGHT housework wanted by colored girl; references. Mayflower 6381.

NEAT col. girl will care for children afternoon and evenings. Franklin 7257-M.

NEAT col. desires bachelor apt. or part time work. Grant 5329-M.

NEAT col. woman part time in bachelor apt. Ref. Mayflower 6163.

NEAT col. woman laundry or cleaning. Ref. Mayflower 5868.

CLASSIFIED ADS ARE AMONG THE GREATEST MONEY-SAVERS KNOWN.

THE BEST ROOMS ARE RENTED TODAY without the use of window signs, because the owners KNOW THE VALUE OF SUN-TELEGRAPH ROOM RENTAL ADS

SPRING DIRECTORY

These Firms Listed Below Represent Dependable Pittsburgh Merchants, Who Will Competently Handle Your Spring Renovating and Repairing.

Awnings

A. BOTTLES & SON
Awnings That Make the Home Complete.
ESTABLISHED 1884.
Minott & Palenway, 3333 Brighton Rd.
CALL LINDEN 2414.
Pittsburgh, Pa.

A. MAMAUX & SON
ESTIMATES AND SAMPLES FOR NEW AWNINGS CHEERFULLY SUBMITTED.
REPAIR WORK A SPECIALTY.
120 Second Ave. Court 8962.

SCREENS, Weatherstrip and Awnings. Estl. fur. Atlantic 2230.

Carpenters

CARPENTER wants contract; estimates free. Kerrigan, Montrose 0917.

CARPENTER—First class repair work. Guaranteed. Mayflower 4555.

Cleaners and Dyers

MORGAN DYE WORKS
CLEANERS AND DYERS.
Quality Work at a Reasonable Price.
TELEPHONE LINDEN 6400.

WINDOW SHADES
Cleaned like new. Acme proc. MO. 9194.

JERRY PALOMENE—Goods called for, delivered. 5806½ Bryant st. Mo. 8092.

T. J. KENNY,
649 Hillsboro St. Federal 2642.

SPLENDID CO., cleaners and dyers; work called for and delivered. Linden 6300.

Electrical Wiring, Repairing and Supplies

SMITH ELECTRIC CO.
Wiring and All Kinds Repair Work Reasonable. 434 4th Ave. Court 2661.

GOOD used radios, reas., wiring est., home. repairing our specialty. Ferree Elec. Co. 943 5th ave. Coraopolis 143.

WIRING—6 outlets $40, inspection guaranteed. Hemlock 2900.

ELEC. WIRING, repairing Radios and all household appliances. Rieffer Elec. Co., 3919 Sewickley Rd., N. S. Linden 2838.

Exterminating

ALL Insects, Rats and Mice thoroughly exterminated. All work guaranteed. 30 years' experience. J. Albert Odell, Mgr. METROPOLITAN EXTERMINATING CO., 208 Grant St. Court 2076.

START right by having us exterminate your Rats, Mice, Roaches, Bedbugs, etc. Service and Sales.
ROSE EXTERMINATOR CO.
314 Fulton Bldg. Atlantic 8141.

Storage

SHANAHAN
FIREPROOF STORAGE WAREHOUSES
For Household Goods, Furniture Moving.
3460 Fifth Ave.—7535 Penn Ave.
Telephone May. 7800.

Cleaning, Repairing and Storage of Furs

EXPERT Fur Remodeling, Storage, Cleaning. Smith's Fur Shop, 413 Smithfield St.—636 Penn Ave.

Re-Shingling

SAVE PAINTING—Reside your house with asbestos or wood shingles, estimates free, terms or cash. Ingold's, 275 Corliss st. Federal 2668.

RE-SHINGLE YOUR HOME AT LOW COST. 10% down, easy installments. Universal Heating Co., 601 Standard Life Bldg. Court 2189.

Household

WASHER & SWEEPER HOSPITAL
We Make 'Em Run Like New.
Repairs Guaranteed—Lowest Prices.
209 MARKET ST. COURT 2763.

Laundries

A. & P. Hand Laundries.
Watch your neighborhood for this unexcelled service. 10 East Lacock st. 1004 Wylie Ave.

Windows & Housecleaning

Johnson House Cleaning Co
30 WANDLESS ST. SCHENLEY 3786.

Umbrellas Repaired and Recovered

LARGEST and most select shop in Pittsburgh. Sam's Umbrella Shop, 635 Penn av.

Building and General Repairing

HARDWOOD floors laid, cleaned, refinished. Contract taken in and out of town. LA. 4309-W. Library 514-J.

CONTRACTOR—Remodeling, repair work and shingling; guaranteed. Grant 6175-J.

REPAIR work, carpenter, builder, garages, work guaranteed. Hiland 5031-J.

Builders' Supplies

PAINT! WALL PAPER! SHINGLES! Brushes, roll roofing. Special sale. Below wholesale. Mail, phone orders. Pittsburgh Jobbing, 2139 Fifth ave., 335 Water st.

PAINTS, shingles, below wholesale. Penn Jobbing, 1413 Penn ave. Atlantic 9068.

Weather Stripping

VICTOR WEATHERSTRIPS ARE BETTER
FOR FREE ESTIMATES PHONE
FAIRFAX 5670.

Nurseries

Darlington Nurseries
"Three Locations."
Diamond Market—20th and Penn ave. and 315 Market st.
Shrubbery and Ornamental Trees, Roses and Evergreens. Pay Us a Visit.
"Stock Guaranteed."
TELEPHONE US AT ATLANTIC 1138.

EASTER FLOWERS
SPECIAL PRICES FOR EASTER.
FRANK WAGNER,
228 Fifth St., Aspinwall. Sterling 1385.

BARDONA NURSERY
GIBSONIA 64—Allison Park, Pa.

Painters and Painters' Supplies

MOVING!
PAINTS, SHINGLES, ROLLROOFING, Plaster, varnish, shellac, brushes, 25%-50% below wholesale; act quick. U. S. Roofing and Paint, 1321-23 Penn av. Atlantic 8158.

PAINTING, interior and exterior, first-class work; prices reasonable; get our estimate; ref. Fairfax 3198.

WHEELER'S PAINTS AND VARNISH
115 WEST OHIO ST., N. S.

PAINTER and decorator wishes work, day or contract, free estimates. Walnut 0296.

PAINTING—Interior and exterior; workmanship guaranteed. Call Fisk 1352.

PAINTING interior and exterior; best reference. Linden 2882-0199.

Wall Paper

LARGEST selection; lowest prices; the best designs and colorings are here.
G. J. HATCH & CO.,
Next Kenyon Theater, 821 Federal st., N.S.

Fairall Wall Paper Co.
Wholesale and Retail
Sample Books Furnished to the Trade.
320 THIRD AVE. COURT 1261.

Repairing, Cleaning Ranges and Furnaces

MODERN Cooking Ranges sold, repairing any make range or furnace.
THE GRAFF COMPANY,
945 Liberty Ave. Telephone 2989.

ALL makes of furnaces repaired and cleaned by vacuum system in sanitary and efficient manner. Phone 2668 Fed. Ingold & Ingold, Inc., 275 Corliss St.

NOW is the time, have your furnace cleaned by vacuum. Sp. price this mo. Allegheny Furnace Cleaning Repair Co. Cedar 4865.

SECOND-HAND Steel Furnaces. Repairing all makes. COMFORT HEAT CO. 3400 Forbes st. Mayflower 1928.

HEATING plants of any kind installed or repaired, work guar. Fisk 2547-R.

Upholstering

Upholstering; expert work; reasonable. Grant 4530-W. Ask for Mr. Marth.

REPAIR WORK—New work made to order; guaranteed. A. L. Lewis, FA. 9750.

Paper Hangers

PAPERHANGER—Sanitas and wall paper for every room. Lafayette 3508.

WILL furnish and hang your paper for $7 a room, up. MA 7185.

Garage Builders

PITTSBURGH'S LEADING GARAGE BUILDER, BLOCK OR BRICK.
H. REINHART. MONTROSE 4400.

Plasterers

PLASTERING, patching, cement work, guaranteed; white man. Carnegie 1688-R.

Personals 18

FURNITURE STORAGE
FIREPROOF WAREHOUSES
EXPERT PACKERS
MOTOR VANS

HAUGH & KEENAN
Storage & Transfer Co.

CENTER AND EUCLID AVENUE. MONTROSE 6700-1-2-3.

Sale, Business Opportun., 12

BUSINESS CAPITAL.

THIS subject through personal presentation is brought forcefully to the attention of financial channels of the highest order. Write P 288, Sun-Telegraph, for appointment.

CAFETERIA in good town, near Pittsburgh, doing good business; will sell for cash; no agents; deal with owner. Write Box M 248, 220 Federal st.

CIGAR, confectionery, lending library; good location. Call Duquesne 9443.

CLEANING shop, complete equipment; est. 18 years, sacrifice. Fisk 1342-R.

Confectionery Bargain.
Grocery, confectionery, lunch room; 9-room house on main highway; only $3,500 cash needed; price $10,500. Linden 9463.

Estate Must Be Settled
Hotel—3-story brick, 21 rooms, 3 baths, pool room, bowling alleys.
2-story brick building, large display room, lot 43x120; also corner lot, location Main st., Boswell, Pa. We will sacrifice for quick sale. Write K. R. Volz (aom). Phone Boswell 63-B.

For Sale or Exchange
Meat market and grocery in good Pennsylvania town. Will invoice $20,000, doing $4,500 month business. Will exchange stock and fixtures and lease bldg. or sell the real estate all together. Will consider good farm, $15,000 to $20,000; must be on improved road.

C. L. SAXTON CO.
Union Bank Bldg. Court 3443.

FOR SALE—Dental laboratory, fully equipped and doing business of $1,000.00 per month, reason for selling, nervous breakdown; come and make me prove it; $1,200.00 cash takes it; no other terms can be made, and if you don't want to buy don't waste my time. F 287, Sun-Telegraph.

FOR SALE—Half interest in meat market, doing a cash business of $1,200 a week, further information call Beaver Falls, 3085.

GROCERY, confectionery store; reasonable; quitting business. 356 Bouquet st.

HERE is a real buy: news stand and confectionery; did $31,000 in 1928; best information can be had by seeing the business; good reason for selling. Write Andy's News, London, O.

OAKLAND DIST.—Rooming house, 9 rms., income $160, rent $75. Mayflower 5469.

POOLROOM cheap; steel mills just opened; good town. Oakmont 1312.

RESTAURANT, average $1,500 monthly; rent $85, with 3 rms. bath. Furnished complete; reasonable. Penhurst 1371.

SHOEMAKER SHOP—Only one in Mt. Lebanon; opp. Lincoln School; 3000 Beverly rd.; long lease; very reas. See owner, 3255 W. Liberty ave., Dormont.

SERVICE STATION, Rent or sale; 5-room house and repair shop. Gaetano Volmer, 613 cor. Eason st., Bridgeville.

We Can Sell YOUR business, no matter where it is or where it is at, if good.
C. L. SAXTON CO., Union Bank Bldg.

MENTION THE SUN-TELEGRAPH WHEN ANSWERING ADVERTISEMENTS.

Personals 18

BE YOUNG & BEAUTIFUL
Be proud of your complexion. Have your eyes rejuvenated without surgery and all lines removed by our new process. Consultation free. Institute of Facial Rejuvenation. 403-4 Plaza Bldg. AT. 8277.

NESTLE Pre-test wave, special $7.00. Ottavianos, Mt. Washington. Lafayette 0530—2486-M.

BELFOURS Sanitarium—Electric Massage, internal baths. 43 Marion st. Grant 0659.

AMERICAN watches cleaned, repaired, $2.50; Swiss, $3. Jobe, 402 Keenan Bldg.

VIOLET RAY, BATHS AND MASSAGE TREATMENTS. FEDERAL 0894.

BATHS, massages, electrical treatments, 227 Brownsville road. Lafayette 3176.

DOG & Cat Hos.—Boarding, clip. Dr. S. D. Shoulkin, suc. to Dr. Gensburg. GR 6381.

HUGH, SEE inside front cover of new phone book. D. F. H.

MARIE WARNER—Manicuring and scalp treatments. Grant 5654.

Liquor-Drug Treatment 18-B

WHY LET THIS CURSE wreck your home and life? For information and literature write or phone.
SHADYSIDE SANITARIUM—FORMERLY
KEELEY INSTITUTE,
265 Shady Ave. Hiland 9382.

Wanted, Business 14

RE-SIDE your house with shingles; 20 months to pay.
NOBLE & HENDERSON,
Federal 1030; Sundays and evenings, Federal 0890, McKees Rocks, Pa.

Schools & Instruction 16

H. RUSSELL TRUITT, teacher of banjo, guitar, mandolin, located 10 yrs. at 615 W. Diamond, N. S. Fairfax 6512.

PIANO JAZZ, 20 easy lessons. Modern Music Studio, AT. 2707, 6th & Penn.

JAZZ LESSONS, all styles string instruments. Turner, 6019 Penn ave. MO. 0695.

Your Own Business

In the Classified Ad Columns of this paper you will find a column headed "Business Opportunities," Classification 12.

Many a man can trace his success in life back to the day he read of a little business for sale under this classification. It didn't take much money, and it gave him the opportunity to put his energy and ability to work—and gradually his mammoth factories developed from that small beginning.

You, too, may find there the opportunity that will start you on the road to fortune.

In them you will discover real money making opportunities in many lines of business, and just the one that suits you.

If you have a little money you can use, begin now, read "Business Opportunities" faithfully and your reward will soon come.

CLASSIFIED ADS ARE AMONG THE GREATEST MONEY-SAVERS KNOWN.

Transfer & Storage 19

LEJEUNE BROS.
Wanted, immediately, 1 van load to Cleveland; one from Columbus to Pittsburgh or way point; very low rates. Carrick 0370.

ED WERNER
Van load to Troy, N. Y., from Lancaster, Oil City, Washington, D. C. Carrick 1713.

FURNITURE STORAGE.
Let us quote you our rates for storage in our fireproof warehouse.
HOEVELER WAREHOUSE CO.,
750 Millvale Ave. Mayflower 6000.

LOAD from Buffalo, Indianapolis, Fort Wayne, N. Y., or way points. Local moving. C. E. Sample, Federal 9157.

Landscape Gardeners 22

FRANK C. HONESS, pruning, roses, trees, shrubbery supplied and planted; lawns renovated; cow manure. 530 Bayne ave., Bellevue. Linden 0743.

Beauty Parlors 23

GRIFFITH'S Beauty School, 2d floor, Empire bldg. Reg. School of Paris Fashions.

FOR RENT Furnished Rooms 30

ATTRACTIVE, large front room, next bath in private home, gentlemen only; breakfast, laundry and garage optional; fine location. Montrose 1874.

BAUM BLVD., 5520—Attractive room, next bath, conven. loc. gent. MO. 0492.

BEECHVIEW—Pleasant front rm. for gent next to bath, nr. cars. Lehigh 8210-J.

BEECHVIEW—Large cheerful room; private family. Lehigh 3717-J.

BUENA VISTA, 1407—Well furnished front room, kitchenette, or sleeping room, $4; near cars, park. Fairfax 4038.

BUENA VISTA, 1526—Nice room for 2 men, twin beds, priv. home. FA. 9133.

BROOKLINE—Beautiful room for refined business girl. Lehigh 6344-J.

BROOKLINE—Single furnished room, very reasonable; on car line. Lehigh 7146-J.

CHARMING room with private porch, overlooking picturesque river; for business men or women; unlimited telephone; $30; train service. Linden 1897-J.

CHEERFUL room next to bath, nr. cars, private family. Lafayette 3011-R.

CHEERFUL large room, private bath, 15 minutes to city. Walnut 0626-R.

CHISLETT ST., 1717—Morningside, cheerful rm., business woman preferred; on car line; $15 month. Hiland 8884-J.

E. E. DIST.—Room next tile shower bath; privileges; beautiful location. HI. 2401-R.

ELLSWORTH AV., 5220—Well furn. rm., kitchte. Shadyside Sta. Mayflower 3124.

FAIRMOUNT AVE., S.—Well furn. room nr. Negley & Baum; business man; ref.; board optional. Hiland 9043.

FRONT room, near bath; completely furnished; private family; near Penn and Negley car lines. Will rent for $20.00 month. Call MO. 8736.

KNOXVILLE—Cheerful room, private family; near cars. Lafayette 6061-R.

MARYLAND AVE., 645—2nd floor front room for 1 or 2 business girls; meals served. Mayflower 8968.

MILLVALE AVE., S., near Penn—Front 1st floor room, gent., gentile. HI. 8196.

MT. WASH.—4 furnished rooms, entire floor, suitable for young couple or 2 business girls; can be arranged for housekeeping; hot water heat, gas and electric included, $50 month; handy to cars of Incline. Lafayette 1893.

N. CRAIG ST., 209—Nicely furnished rooms; also apartment, in private family.

NICHOLSON ST., Sq. Hill.—2nd floor rm., next bath; ref.; Gentile. HA. 1786.

OAKLAND—Nr. Forbes—Room, gentleman. Priv. fam. reasonable. MA. 6528.

PALO ALTO ST., 1222, N. S.—Comfortable rm.; nr. cars and park. FA. 9476.

PERRYSVILLE AVE. DIST.—620 Chautauqua st., 2 large connecting rooms, kitchenette; private home; private entrance; $9 per week. Fairfax 6999.

PRIVATE family, home privileges, business couple preferred or individual. West View 1591-M.

586 S. AIKEN—Furnished room, near bath, handy cars. Mayflower 5281.

SHADYSIDE—Room, next bath, twin beds, business couple, $10. MA. 9568.

SHERADEN, 2785 ZEPHYR AVE., 3 large 1st fl. rooms with private family, poss. April 1st. Federal 2376-J.

STRATFORD AVE.—Livingroom, bedroom or 2 bedrooms, twin beds, private bath, gentiles, block Penn ave. MO. 7506.

STRATFORD AVE., 363—Room next bath, suit. gent. or ladies em.; reas. MO. 6218.

S. NEGLEY, 638—Two connecting rooms, separate kitchenette, room next bath, private family, min. Roup. Mayflower 1136.

S. GRAHAM ST., elegant home; room; all conveniences. Montrose 0225.

WILKINSBURG—Furn. room in apt., near trains and cars. Franklin 7812-R.

Unfurnished Rooms 31

AIKEN AVE., N., 310—3 rooms, alcove and bath, 2nd floor. Montrose 8490.

BEECHVIEW, 1515 Methyl—April 1st. Near cars, 3 bright rms., 2d fl., use bath. Middle-aged Protestant preferred; only 2 other occupants. $36. Lehigh 0163-R.

BENNETT ST., 7505—4 attractive rooms, bath, second floor. Franklin 9201-J.

CRAIG ST., SOUTH, 211—2 or 3 unfurnished rooms, sink. Schenley 2106.

EAST END—4 rooms with all conveniences. Montrose 9611.

E. END DIST.—3 rooms, alcove, 2nd fl.; $42; 3rd flr., $28. Hiland 2845-W.

EDGEBROOK AVE., 2039—2 rms., kitchen, use bath; adults; $35. Leh. 5509-R.

ELWOOD AVE., 5934, nr. S. Highland, $40; 2 rooms, pri. bath, priv. entrance.

GREENFIELD—2 rooms and bath, $20. Hazel 0163-R.

HOMEWOOD—3 rooms, adults; references exchanged. Hiland 3845-R.

INGRAM, N. Duane—3 rms., alcove, use bath; April rent free. Walnut 1797-W.

LINWOOD AVE., 2624, N. S.—3 modern rms., bath, 2d floor, $35. Fairfax 1233.

MORNINGSIDE—2 rooms for couple or business woman, reas. Hiland 2565-J.

MT. WASH.—3 large rooms, pvt. bath, heat; fine neighborhood. LA. 4370-M.

NANTASKET ST., 823, near Beechwood Blvd.—4 rooms, bath, Hazel 2731-W.

OAKWOOD ST., 523—3 rms., private bath, 3rd fl. Wilkinsburg Sta.; 3 car lines; adults; $40. Churchill 3945-R.

PERRYSVILLE AVE. Dist., unfurnished rm. Call mornings. Linden 1678-M.

REBECCA ST., 806—3 rms., gas, elec. included, $45, or furnished. Penhurst 2643-J.

S. NEGLEY AVE., 634—3 large rooms, second floor, all conveniences; owners home. Mayflower 0357.

WILKINSBURG, 618 WALLACE AVE.—3 unfurnished rooms, $40; heat, light, gas included. Franklin 6682-R.

WILMOT ST., 610, Oakland—Three large rooms, 2nd. fl. Schenley 2068.

Housekeeping Rooms 32

CRAFTON HEIGHTS—2 furnished hskpg. rooms, all conveniences. Walnut 1758-R.

CRUCIBLE ST., 1118, Elliott—3 rooms, bath, near cars, $30. Walnut 4023-J.

FIFTH AVE., 4603—Two large rooms, private bath; choice location. SC. 9879.

GRAHAM PL., 5526, E. E., 2 rms., bath, white sink, h. w., $10. Hiland 5909-R.

IVY ST., 813, E. E.—3-rm. semi-private bath, steam heat. Mayflower 1444.

PARKHURST ST., 119—2 rooms, bath, newly fur.; pri. home, $10. Fairfax 4781.

ST. MARIE ST., 6240—3 rooms, bath, private home; adults. Hiland 1174-W.

SHEFFIELD ST., 1326, N. S.—1 or 2 rms., all conveniences, newly papered, painted.

SWISSVALE AVE., 917, Wilk.—3 rooms, furnished or unfurnished; sink, range, all modern; on car line. Churchill 0430-R.

ST. CLAIR, N., 514—Room and kitchenette, completely furnished. Montrose 3527.

FORBES ST., 1623—One large room, bath, gas, electric; $7 week. Atlantic 8237.

W. NORTH AVE., 1116—2 large front housekeeping rooms, sink, white range, new mattress, $10. Cedar 2667-J.

Wanted, Boarders 33

INFANTS to board. Mother's care, $5 per week. Linden 5060-J.

North Side 41

OPEN FOR INSPECTION
5 to 6 p. m., 5-room house, bath, new furnace, newly papered and painted. See our representative at 78 Watsonia blvd., off Perrysville ave.
Auslander-Krasnow Co.,
508 Grant St. Grant 3507.

JUNIATA ST.—8-room house, $65; 2 sinks, bath; suitable 2 families. 3-room house 2nd flr.; gas, elec., $30. 5 rooms 2nd flr.; gas, elec., laundry, $40. 1228 Sheffield st., 3rd flr., 2 rooms, kitchenette, separate meter, gas, elec., $22. Cedar 2015-J.

$28.50—Strauss st., fr., 5 rms., gas, elec.
$37.50—Brighton rd., frame, 6 rms., elec.
$80—Perrysville ave., 10 rms., bath, elec.
ALLEGHENY REAL ESTATE CO.
516 Federal St., N. S. Fairfax 2100.

SUPERIOR AVE.—Five-room house, bath, elec., $45; 5-room house, bath, elec., $40; $42.50; 5-room house, bath, elec., $40; one month free. Lando, 331 Fourth ave., room 504. Court 4487.

FOR RENT.
Six-room houses, bath, electric, newly papered, $35; one month free. Lando, 331 Fourth ave. Room 504. Court 4487.

PERRYVIEW, 40—New stone and stucco, 7 rooms, sun parlor, tile bath, attic, h. w. heat, porches, $95. Cedar 6539-M.

1810 SPRING GARDEN AVE.—4 rooms; electric, gas, water, nice yard; paved st.; square from car; $22. Cedar 2727.

FINEVIEW, S. Warren st., $50—6 rooms, bath, elec., ldy., garage ent. CE. 6049-J.

CALIFORNIA AVE., 3125, near Termon—8 rooms; garage; $105. Linden 2522-R.

FOR RENT Apartments 35

DUPLEX APARTMENTS
8906 UPLAND TERRACE,
Eastwood Farms.
Two apartments of 6 rooms, bath and garage each. Electric refrigerators, electric heaters in baths, electric ventilators in kitchens, Minneapolis electric controlled hot water heat; enameled ranges. Every modern convenience. All the advantages of the city, all the beauties of the country. Rent $125 per month. Inquire owner, Wm. C. Walters.

BELLEVUE—FOREST ARMS.
At 588 Forest ave., new modern efficiency apartments, 4 rooms, decorative plaster walls throughout, tinted tile bath with shower; hot-water heat, water and electrical refrigeration furnished; most attractive apartments in northern section of Pgh. Can be seen evenings.
SUBURBAN REALTY CO.
Linden 4134. Open Evenings. Bellevue.

2 WILKINSBURG APTS. TO LET.
Three large rooms, alcove, bath, 2 porches, heat, hot water furnished, $50. Immediate possession. Also 7 rooms, 2nd floor, tile bath, heat furnished, $75. Immediate possession. Franklin 5983.

TWO North Side suburban apts., modern, 5 rooms, bath, garage; $35 each; space for garden. Cedar 1349.

$35, WILK., 1525 Center st., 3 rms., 2d floor, tile bath, heat furnished. Penhurst 8895-J.

NEW, modern 5 rooms, bath, on car line, 2 min. from trains. 100 Noble ave. Walnut 8939.

BELLEVUE DUPLEX, 438 Dawson—Good location, 6 rms., garage, $70. Linden 6491-R.

WILK.—Very desirable 5 rms., bath, steam heat furn. PEN. 9307-J or FR. 4899-R.

EDGEWOOD duplex, 2nd fl., 5 rms., bath, porch, storage, h. w. heat. PEN 7343-J.

COLORED—6-room apartment, bath, electric. 625 Duff st. Phone Walnut 0114-W.

6-ROOM apt., h. w. floors, $55; 5 rms., bath, $50. Walnut 1620. FA. 2157.

WILKINSBURG, Hill ave., 722—Apt. 5 rms. and sun porch; modern. FR. 8603.

MT. OLIVER—3 rms., 1st floor, separate gas elec., heat incl. Lafayette 0596-M.

MENTION THE SUN-TELEGRAPH WHEN ANSWERING ADVERTISEMENTS.

Apartments, South Hills 37

DORMONT.
4 rooms and bath, built-in features, heat, hot water and refrigeration; central location; $72.50.
5 rooms, same as above, $85.
4 rooms, 2nd floor, Mattern ave., $60.
4 rooms, Espy ave., in-a-door bed, tile bath, Kelvinator, hot water heat furnished, $80.
3 rooms, nicest 3-room apt. in Dormont, $70.
4 rooms, in-a-door bed, Kelvinator, garage, $75.
5 rooms, tile bath, shower, Kelvinator, garage, $85.
5 rooms, corner location, garage, $80.
6 rooms, 2nd floor duplex, $75.
5 rooms, 1st floor duplex, Beechview, $60.
6 rooms, 2nd floor duplex, Brookline, $65.
6-room house, fine location, Dormont, $90.
E. B. JENKINS CO., REALTORS,
1431 Potomac Ave. Lehigh 0482.

DORMONT DUPLEX — FOUR LARGE ROOMS AND SUN PARLOR, TILE BATH, FRIGIDAIRE, RENTAL $75, INCLUDING GARAGE. CALL COURT 1345.

CENTRAL SQUARE, MT. LEBANON.
New efficiency apartments, 4 rooms, tile bath, built-in bed in living rm., rents $80 to $100; everything included but phone.
ADAMS & SCHWEINSBERG,
670 Wash. Rd. Mt. Leb. Leh. 0200.

DORMONT, 2723, Broadway—Apt. 5 large rms., bath, sun porch, laun., h. w. heat, $75. Side apt., 4 rms., bath. Owner at apts. from 7 to 9 p. m. Bridgeville 20-J.

APARTMENT, head Monongahela incline, 6 rooms, bath, laundry, cellar, hot water, porch, $45. Apply 44 Wyoming st.

BRENTWOOD—4 rms., sun-parlor; 5 rms., sun-parlor, best location, near cars, $55-$65. Carrick 1153 or 1628.

DUPLEX, 1st and 2nd flr., 5 large rms., tile bath, front and rear porches, h. w. heat inc.; on car line. LE. 0808-LE. 1017.

$80—BEECHVIEW duplex, 5 rooms, bath, h. w. fls., steam heat, porch; garage; Gentiles; May 1. Lehigh 5310.

APTS. 4 and 5 rms., bath, garage. $75 and $80. Lehigh 0350-J.

MENTION THE SUN-TELEGRAPH WHEN ANSWERING ADVERTISEMENTS.

Apartments, North Side 38

4 LARGE ROOMS AND BATH.
Beech street, near Allegheny avenue, heat, gas and electric light furnished, private apt., 2nd floor, April first. Franklin 5983.

FOUR-ROOM APT.—Bath, laundry. Cedar 1761. 724 E. Ohio st.

CLASSIFIED ADS ARE AMONG THE GREATEST MONEY-SAVERS KNOWN.

City & Suburban 39

Best Wilkinsburg Location.
1358 Singer place, home, 6 rooms, bath, hardwood floors; lavatory 1st floor; hot water furnace; beautiful grounds and shrubbery, $78. Bruckman Realty Co., 604 Brushton ave. Penhurst 0223.

COLORED—5-room house, bath, elec., $40; 4-room house, bath, elec., $30; 3 rooms, bath, elec., $28; 2 rooms, bath, elec., $18; 5 rooms, $22; call for rent list. Lando, 331 Fourth ave., room 504. Court 4487.

MT. WASHINGTON — 7-room apt., bath, elec., $50; Edgewood, 4-room apt., bath, elec., $47.50. Lando, 331 Fourth ave., room 504. Court 4487.

WESTWOOD—New house, 5 large rooms, bath, ldry, frigidaire, gas range, furn.; $60. 1261 Ledgedale st. Walnut 1401-R.

SIX-ROOM house, bath, laundry, hot air furnace; rent $55 per month. Call at 1241 Ledgedale st., or Walnut 1401-R.

CRAFTON HEIGHTS—House, 6 rooms, bath, laundry, furnace, $60. 315 Stratmore ave., 27 or 30 car line.

VERONA car line, Rosedale stop—House 5 rooms, bath, hardwood floors, hot water heat; garage. Oakmont 853-R.

GREENFIELD Dist.—New modern 7-room brick, bath, furnace. Lafayette 5738-R.

SHERADEN home, near Langley High, churches, cars, schools. Federal 0564.

FREDERICK ST., 746, McKees Rocks—6-rm. house, bath, $37. May 1. FE. 1980-R.

6 ROOMS, bath, sun-parlor, hardwood floors, newly decorated, $60. OAK. 441.

CLASSIFIED ADS ARE AMONG THE GREATEST MONEY-SAVERS KNOWN.

Apartments, East End 36

EAST END AVENUE
Corner apartment, 6 large rooms, bath, porches, janitor service. Rent $72.50. Possession April 1st. Call Mayflower 4304.
SAMUEL W. BLACK CO.,
Farmers Bank Bldg.

EAST END AVENUE.
Corner apartment, 6 large rooms, bath, porches, janitor service. Rent $72.50. Possession April 1st. Call Mayflower 4304.
SAMUEL W. BLACK CO.,
Farmers Bank Bldg.

HOMEWOOD
Apartment of 5 large rooms, bath, porches, hot water and janitor service; good location. Rent reduced.
SAMUEL W. BLACK CO.,
Farmers Bank Bldg.

HEART OF EAST LIBERTY.
$50—Apt. 2 rooms, bath and kitchenette or 4 rooms & bath. Broad st.
$60—Apt. of 5 rooms and bath. Whitfield st.
F. G. CONLEY & CO., HI. 7070.

MARYLAND AND HOWE.
The Howe, 5 rooms and bath, with steam heat, $87.50; also 4 rooms with alcove; frigidaire; imme. possession if necessary. $82.50. See janitor or phone Hazel 3754.

$71—Yale Apt., 5704 Jackson st., 4 rooms and bath, hardwood floors, steam heat and hot water furnished.
A. O. PYLE, 401 E. E. Trust Bldg.

SUMMERLEA St., 730—Duplex, 2nd. floor, 7 large rooms; modern; $80.
HOLDEN ST., 5737—Near Maryland, 1st, 2nd. floor, 5 rms., heat, janitor, $85, $90; heat; janitor, $85 & $90. Owner Montrose 6310.

$50 PER MO.
4-room apt., bath, Rippey st., near Peabody High School. Call Grant 5507.

E. LIBERTY DIST., nr. Highland park, 5 rms., 2nd fr tile bath, shower, open porch, modern equipment. Ruud heater, weather-stripped windows, gar. Montrose 9285.

NORTH NEGLEY—204.
Six rooms and bath with steam heat, $75 and $82.50, also 5-room apartment with bath and porch, $64. Telephone HA. 3754.

NORTH CRAIG ST.
Five-room apt., duplex plan, modern, nice yards, near schools, $72.50 a month. Call Linden 4995-R.

$47.50—CHOICE Apt., Highland dist., 4 rms., bath, W. W. Elderkin, 132 S. Whitfield st. Mont. 4357, eve., Hazel 1205.

THOMAS BLVD., 6931—2nd floor, 6 rms., bath, sunparlor, h. w. heat, garage, rent $115. Call Penhurst 1615.

FRANKSTOWN AVE., 7333—Above drug store, 5 rooms, bath, $40; possession at once. Apply at drug store.

FIRST floor duplex, 4 large rooms, tile bath, furnace heat, hall furnished, convenient location. MO. 7306.

HASTINGS ST., 216, near 5th ave.—Duplex, 1st floor, 6 rooms, 2 baths; modern. Mont. 6310.

$40—BRUSHTON TER.—4 rooms, bath, steam heat included. Hiland 6635. 8 to 5 except Sunday.

NORTHUMBERLAND ST. — Duplex — 5 large rooms, pantry, garage, $100. Hazel 6458-J.

S. NEGLEY, 631—4 rms., bath, fur., $85; unfur., $75; adult Gent. Ma. 1809-2874.

WILK., Pebles st.—4 rms., bath, heat, fur., nr. crs., trains, adults. PEN. 1862-M.

$65, CRAFTON, new duplex, 5 rms., 1st fl. Inst. heater, nr. cars, trains. WA. 0624-R.

N. GRAHAM St.—6 rms., duplex, h. w. floors; reduced rent. Montrose 1726.

SQ. HILL DUPLEX, 1st floor, 5 rms., bth., porch, handy. Hazel 6208-R.

McKEE PL.—May 1, 6 r., t. ba., h. w. heat; $90. May. 2742.

CLASSIFIED ADS ARE AMONG THE GREATEST MONEY-SAVERS KNOWN.

FOR RENT Apartments, East End 36

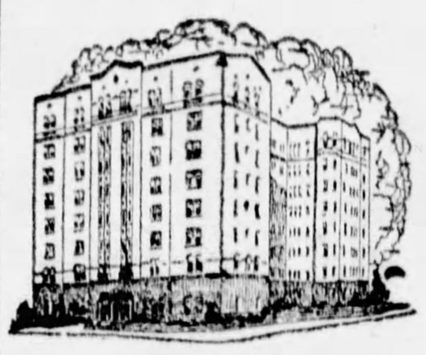

DITHRIDGE APARTMENTS

This beautiful apartment just being completed in the heart of the Schenley Farms district. Ideal for location, transportation, shopping, educational, art and sports. Apartments are 4 rooms and complete in every respect. Occupancy April 15. Managing director on premises.

144 Dithridge St.
Phone Schenley 3815.

Apartments, East End 36

POTOMAC APARTMENTS,
5722-28 BAUM BLVD.
These apartments are most desirable and conveniently located, suites of 6 or 7 rooms and reception room, tile bath, hardwood floors, steam heat, janitor service, large front and rear porches, convenient to numerous car lines, buses and 5 minutes' walk to Roup Station. These apartments are unusually attractive for families desiring real, fine homes.
RENT—$95 TO $105.
KELLY-WOOD,
Center and Highland. Hiland 2600.

THE PENNSYLVANIA
4403 CENTER AVE., COR. DITHRIDGE.
New 4 and 5-room apartments, large rooms, fully equipped kitchens with frigidaires, garage accommodations, and complete service including every expense except telephone. Very moderate rentals. Occupancy May 1st.
REPRESENTATIVE ON PREMISES,
TEL. SCHENLEY 4832 OR
JOHN D. STROCK,
334 Oliver Bldg. Atlantic 8197.

MORROWFIELD APARTMENTS
SQUIRREL HILL.
12 MINUTES DRIVE TO DOWNTOWN
FREE BUS SERVICE.
2-3-4-ROOM SUITES.
FURNISHED AND UNFURNISHED.
Most reasonable apt. rentals in city
All services included in rental.
2715 MURRAY AVE. HAZEL 5700.

ALDER COURT
Housekeeping Apartment, seven rooms, three baths; elegant appointments, steam heat, hot water, refrigeration. Will decorate to suit tenant. References. $200 per month.
KELLY-WOOD CO.
Or Your Favorite Broker.

WALLACE BLDG.
CENTER & HIGHLAND AVES.
Large living room, twin-door beds, kitchenette, fully equipped, tile bath and shower.
Steam heat, hot and cold water and Frigidaire are supplied.
GEORGE BROS.,
307 Fourth Ave. Court 3060.

KOCH APARTMENTS.
5127 CENTER AVE.
Five-room, 65 to $75 per month; we furnish free steam heat, hot water, kitchen range, window shades, screens, janitor service; 15 min. to heart of city; street cars at door, bus on blvd., in rear, half block from R. R. station; immediate possession. Call Court 2702 or janitor on premises. Hiland 4834-J.

SHADYSIDE.
Maryland and Howe sts., 5 rooms, bath, maid's room, bath; heat, janitor service; electric refrigeration; $93.
4 rms., alcove, bath; same as above, $80.
SCOTT & McCUNE,
Bakewell Bldg. Court 2468.

THE FRONTENAC
S. Highland & Howe—Montrose 6898.
Beautiful large 2-room apts., $82.50 to $95; also several completely furnished apts., very moderately priced.

Ontario Apt.
Ellsworth & Maryland Ave.
Desirable steam heated apts.;
4 rms., 2 sun porches, $85.
5 rms., sun porch, maid's room, $105.
COMMONWEALTH REAL ESTATE CO.,
Commonwealth Bldg., Fourth Ave.

East End 40

Estella Dwellings
5251½-5257 Forbes Street.
Two modern high class homes and garages; 6 rooms, tile bath, hardwood floors, hot water heating system furnished free with living room radiant fire, kitchen range, window shades and screens; rent $110 per month.
Near Woodlawn ave., nr. Pitt and Tech schools, 15 min. to heart of city. Call owner, Court 2702, or Schenley 0525.

CENTER VILLA
EFFICIENCY HOMES.
Five rooms, rough plaster walls, water heat by economical gas burning furnace, tile bath with shower, Frigidaire. Garage; caretaker provided for grounds.
$100
LLOYD CO.,
6012 Center Ave. Hiland 3916.

12 rm. house, $90
Bath, ldry., furnace, etc.; Simonton St., near Dallas Ave. Poss. May 1.
Get our rent list.
Commonwealth Real Estate Co.,
Commonwealth Bldg., Fourth Ave.

COMPLETE RENT LIST
mailed by request.
East End dwellings, apartments and duplexes.
J. W. Sherrer, 6014 Penn ave.
Open Saturday Afternoon.

SQUIRREL HILL
NORTH OF FORBES.
Brick dwelling of 11 rooms and 3 baths. Garage. Large grounds.
GEORGE BROS.,
307 Fourth Ave. Court 3060.

Shadyside Dist.
Attractive house, 8 rooms, 2 baths; steam heating system, electric refrigeration; Roslyn Place, near Ellsworth Ave. Only $123 per month.
Commonwealth Real Estate Co.,
Commonwealth Bldg., Fourth Ave.

ATLANTIC AVE. DIST.—6-room house, reception hall, bath, elec., $55; 5 rooms, bath and elec., $41; 4-room house, bath, elec., $43; 4-room house, bath, elec., $38; 3 rooms, bath, elec., $27.50; one month free. Lando, 331 Fourth ave., room 504. Court 4487.

$100—563 Braddock Ave., nr. Forbes st., fine duplex, 6 rooms and bath, garage.
A. O. PYLE, 401 E. E. Trust Bldg.

SCHENLEY HEIGHTS, near Schenley High School and cars; 927 Clarissa st., new home; 6 rooms, tile bath, hardwood floor, laundry, coal furnace, large yard; modern throughout; $65. Schenley 1134.

COLORED—5-room house, bath, elec., $35; 4-room house, $25; 6-room house, $20; 2 rooms, $10; one month free; call for rent list. Lando, 331 Fourth ave., room 504. Court 4487.

WORTH ST.—6 large rooms, sun-parlor, bath, hardwood, hot water heat, garage.

BEELER ST.—6 large rooms, bath, hardwood, hot water heat, porches. Both near school. Hazel 2244.

$85—Brick dwelling of 6 rooms and bath—Ridgeville st., Squirrel Hill. Only 1 left.
F. G. CONLEY & CO., HI. 7070.

MORNINGSIDE DWELLINGS
Yancey and Chislett st.; 6-room houses, free rent to May 1; condition guaranteed; rent $75. Hiland 1154-R.

SQ. HILL, Mirror st., 942—New 5-room houses and garages; rent $80; open from 9 to 4:30. See owner.

BEECHWOOD BLVD., 2839—New home, 6 rooms, tile bath, garage, steam heat; all modern conveniences. Lafayette 0517-J.

EAST LIBERTY.
Five rooms and bath, Negley Dist. $75.00 per month. Smythe, Montrose 1909.

WILKINSBURG — 5 rooms, bath, steam heat, hardwood floors, porches, $50. Churchhill 1745; eves. Penhurst 1827-J.

N. NEGLEY, 534—New, modern, 6 rooms, 2 baths, breakfast room, garage. May 1 rental $125. Montrose 3401.

BEECHWOOD BLVD.—7-room house, 2 baths, garage, strictly modern, $115. Penhurst 8088.

WILKINSBURG—454 Mifflin; 5 rooms, bath, coal furnace, $47. Grant 3791-R.

HUNTRESS ST., 6313—6 rms. bath, furnace, yard, $60. Grant 1724-J.

EAST END—4 Hartman Lane, 4 rooms, bath, $45. Lehigh 3127.

East End 40

Attractive Houses at Reduced Rates.
$ 65—Oakland, 6 rooms, bath.
70—Kelly street, 6 rooms, bath.
80—Bennett street, 7 rooms, bath.
100—Wightman st., 6 rooms, bath.
125—Beechwood blvd., 7 rms., tile bath, gymnasium, garage.
FOR DETAILS CALL COURT 1141.

HIGHLAND PARK.
Good duplexes, 6 rooms, 2 baths, hot water heat, built-in ice box; garage; $125-$130. Exclusive location.
SCOTT & McCUNE,
Bakewell Bldg. Court 2468.

DOUGLASS STREET,
Near Murray ave., brick, 6 rooms, bath, hot water heat, hardwood floors, porches. Reduced rent. Call Hazel 1645-R.
SAMUEL W. BLACK CO.,
Farmers Bank Bldg.

HERMITAGE ST., 7313—8 rooms, brick, furnace, etc., $75. Mont. 6340.

South Hills 42

REAL HOME.
Five-room home, one square from Washington rd., nice yard and nothing better located in Mt. Lebanon for rent. It will be a pleasure to show you this home. Rent $75.00.
Stevenson, Williams Co.,
666 Washington Rd. Lehigh 6000.

TO LET—SOUTH HILLS.

Neeld ave. apt. of 4 rms., sun-parlor	$62
Vodeli ave. apt., 5 rms., bath, garage	80
Bensonia ave. apt., 5 r., tile b. & gar.	75
Espy ave., 1st floor, 5 rms., coal furn.	65
Illinois ave., frame house, 6 rms.	65
Potomac ave., 5 rms. and bath	55
Philadelphia ave., brick bungalo, 5 rms.	60
Beechview ave., 1st floor, 6 rms.	65
Capitol ave., frame house, 6 rms.	50
White brick, h. f., 5 rooms	50

ARTHUR WESSEL,
336 4th Ave., Magee Bldg.
2932 West Liberty Ave., Dormont.

MT. LEBANON.
5 rooms, twin house, hardwood floors, all tile bath, large yard, close to everything. Price $70.00.
Stevenson, Williams Co.,
666 Washington Rd. Lehigh 6000.

CARRICK—Modern house, 6 rooms, sun parlor, laundry; garage; also 2 apts., 2d and 3d floors, 5 large rooms, bath, private laundry, porch, hot water heat. Carrick 2864.

DORMONT DUPLEX—$55.
4 rooms, sun parlor, furnace; very modern; good location. Call Court 2122.

$47—BEECHVIEW, frame house, 5 rooms, bath, coal furn., paved street.
SMITH & MOTT. LEHIGH 1500.

DIEHL AVE.—5 rooms, bath, furnace, hot, cold water, $10. Carrick 1588-W.

BEECHVIEW—Modern 6-room house, $80. Adults. Lehigh 3708-J.

Business Properties 47

BEST CITY LOCATION
Corner brick bldg., modern, 20x60, suitable for light manufacturing or warehouse, either floor; rent very reasonable. Long lease. Hemlock 0783.

Lofts & Warehouses 49

WHOLESALE AND MANUFACTURING MERCHANTS
Some exceptionally fine space, with complete service, including heat, light, janitor and 24-hour passenger and freight elevator operation, in large office building, at very low rates.
Nicola Realty Co.,
1414 Farmers Bank Bldg.
ATLANTIC 5570.

COMPLETE BUILDINGS.
Of six stories and basement for wholesalers. Direct rail connection inside the buildings for both carload and l. c. l. shipping and receiving—ample street frontage for trucking—low insurance rates—elevators, heat, water, light, power, telephone, telegraph, express. Ask for booklet.
TERMINAL BUILDINGS,
Pgh. Terminal Warehouse & Transfer Co.,
52 Terminal way, Pittsburgh. Hemlock 0428.

WAREHOUSE 40x18 ft., 2 entrances; space for car. Grant 4194-R.

FOR RENT Furn. Apts. & Houses 45

Loutellus Apt. Hotel
245 Melwood ave.; 1-2-3-room modern efficient kitchenette apartments; finest in the city, superior service. Schenley 1100.

EL TOWER APARTMENT HOTEL, Munhall road, off Beacon—Beautifully furnished apartments with private and connection baths, $45.00 per month and up; hotel service included. Hazel 6800.

NORTHUMBERLAND AVE., 5825—Attractively furnished bedroom, living room and pvt. bath; bachelor apt. HA. 1245.

AMBER ST., 390—Corner Friendship; four-room apt., 1st floor, furnished; occupied by owner; also 3 unfurnished rooms, 2nd floor; good location. Hiland 7438-J.

BACHELOR APT.—2-room, private bath, with garage, furnished or unfurnished. 645 Collins ave. Hiland 3816.

5 LARGE ROOMS, beautifully furnished, all modern, garage; near Fifth and Negley. Mayflower 7372.

BROOKLINE—6-room house, beautifully furnished, 1 block to cars, $100.
SMITH & MOTT. LEHIGH 1500.

FRIENDSHIP Dist.—Attractive 3 rm. apt., pvt. ent., porch, $55. Schenley 4526 eves.

DAWSON ST., 3725, Oakland—2-rm. furn. housekeeping apt.; all conveniences.

Store Rooms 46

STOREROOM
At 6024 Center ave., near Penn ave., room 16x95, facing on two streets, cement cellar, 7½ feet in the clear under the entire room. Rent reasonable to right party. Call Montrose 4100.

EAST LIBERTY BUSINESS SECTION
DESIRABLE STOREROOM,
PENN & BEATTY.
PEOPLES SAVINGS & TRUST CO.,
FOURTH AND WOOD.

Business Properties 47

ROOSEVELT
SECOND FLOOR SHOPS.
RENT $150. SIZE 15x44.
Show windows, marble stairs and corridors.
ENTRANCE 601 PENN AVE.
Horner Real Estate Co.,
Roosevelt Hotel Bldg. Atlantic 5087.

Bldg.—East Liberty
Fine cor. bldg., 2 fls. and bsmt., affording 22,000 sq. ft.; Shady Ave. near Penn. Well suited for automobile or catering business. For rental and particulars see COMMONWEALTH REAL ESTATE CO., Commonwealth Bldg., Fourth Ave.

Netherland Apts.
E.wood & Summerlea Sts.
Desirable Apts., 4 rooms, sun porch. $90, $93.50. Poss. now or May 1.
COMMONWEALTH REAL ESTATE CO.,
Commonwealth Bldg., Fourth Ave.

SQUIRREL HILL.
$97—Store room on Murray ave., near Hobart; suitable for grocery or hardware store. Call Hiland 7070.

BROWNSVILLE RD., 138, large store rm., 18x67; best loc.; $65. May 1. Car. 0603-J.

STOREROOM, suit any busi. See A. Levine, 2028 Monongahela ave., Swissvale.

FOR RENT—Garage with show room. Write Box 1694, Steubenville, Ohio.

MENTION THE SUN-TELEGRAPH WHEN ANSWERING ADVERTISEMENTS.

Offices & Desk Room 50

DIAMOND ST.,
OPPOSITE FRICK ANNEX.
Several choice offices, single or en suite, suitable for Attorneys, Real Estate or Insurance. Greatly reduced rental.
GEORGE BROS.,
307 Fourth Ave. Court 3060.

OFFICES—SHOPPES
PROFESSIONAL BUILDING,
429 Penn ave.
FREEHOLD REAL ESTATE CO.,
311 Fourth ave. Court 5800.

For Rent—Offices.
Commonwealth Bldg. Annex.
Large rooms, in good order; $35 per mo. Possession immediately, or May 1.
COMMONWEALTH REAL ESTATE CO.,
Commonwealth Bldg., Fourth Ave.

"SERVICE"—$5 monthly, downtown office address, new modern building, name in telephone directory; desk space or private office. Manufacturers Agent's Headquarters. Atlantic 5617.

PHYSICIAN'S OFFICE AT 1005 WYLIE AVE. ATLANTIC 5194.

CHOICE, cheerful offices, complete service; moderate rental. Atlantic 4800.

Resorts, Cottages, Etc. 52

ONE 5-room and one 3-room furnished cottage in Allen Court, June 20 to July 14, $75 and $50; gas, water and electricity included. Prettiest time of the summer. Gentiles. First $10 deposit gets either. Write for pictures and description. E. J. Allen, owner, Geneva-on-the-Lake, Ohio.

Wanted to Rent 56

WANTED for rent at once, house or apartment.
RUSK & HALL,
Dormont Sav. & Trust Bldg. Le. 5534.

FARM—About 5 acres, somewhere on Butler rd. Peter C. Hlebo, 520 Eighth ave., Homestead, Pa.

FOR SALE East End Houses 61

SHADYSIDE PALACE,
135x285.

In order to settle an estate at once we have been authorized to sell this property for the value of the ground alone, but it includes a modern magnificent dwelling of 14 rooms and 5 baths worth more than the ground. The price is too low to publish. This offer has never been previously advertised.

FREEHOLD REAL ESTATE COMPANY,
311 FOURTH AVE. COURT 5800.

East End Houses 61

NEW DUPLEX
Eastwood Farms.
Two-story brick, slate roof. Two apartments, 6 rooms, bath and garage each. Electric refrigerators, electric heaters in baths, electric ventilators in kitchens; enamaled ranges. Minneapolis electric controlled hot water heat. Each apartment rents for $125 per month. Only $8,000 cash required for $3,000 yearly income. 8906 Upland terrace. Inquire owner, Wm. C. Walters.

SALE.
Handsome Bk. Residence
Light cheerful rooms.
Schenley Farms District.
12 rs., 3 baths; dbl. garage.
Low price. Suitable terms.
COMMONWEALTH REAL ESTATE CO.,
Commonwealth Bldg., Fourth Ave.

★ AYLESBORO AVE.
Modern home, 4 rooms and 2 baths, second floor; 2 rooms and bath on third, garage 2 cars. Nicely planted. Price $37,000.
Porter & MacDowell Co.,
Columbia Bank Bldg. Court 4090.

BEAUTIFUL HOME.
Sheridan ave., near Highland Park, 11 rooms, 3 baths, 2-car garage. Worth $30,000. Owner has bought larger home and will sell for $20,000.
F. G. CONLEY & CO.,
127 N. Highland Ave. 7070 Highland Ave.

WILKINSBURG.
Center-hall type, English design, large lot, landscaped, 10 rooms, 3 baths, hot water heat, incinerator, electric refrigeration, 3-car garage. Atlantic 3198.

Convert Your Lot Into Cash.
We will accept your lot as down payment on 6-room house, rented $60 monthly. Price $8,500. 933 Union Trust Bldg. Atlantic 3198.

$9,800—EAST LIBERTY—$500 DOWN
New 6-room brick house, side hall type, tile bath, excellent condition. Call Montrose 1909.

HERMITAGE ST., 7313—8 rooms, brick, instantaneous heater, furnace, porches, large lot, paved alley; $7,900. Owner Mont. 6340.

HAMILTON AVE.—$7,500, 6 rooms, bath, garage, very modern. Montrose 9095.

FRANKSTOWN AVE., 6808—Brk., 8 rms., tile bath, laundry, furn., yard. MO. 9647.

QUICK SALE—6-rm. brk. and stucco; tile bath; fine dist. and lot; gar. FR. 6823-J.

City & Suburban Houses 60

SEWICKLEY
A roomy ten-room frame on excellent street. Hot water heat, sleeping porch, hardwood floors, two baths. Place is 120x350, with large garage, and many trees and shrubs.
$26,000
GEORGE BROS.,
307 Fourth Avenue. Court 3060.

City & Suburban Houses 60

WILDWOOD.
Fine little house of 4 rooms and ½ acre level, 3 min. to trolley. For quick action $3,500.

ALLISON PARK.
3 acres, center hall, Colonial house, garage. Must be seen to be appreciated. A bargain at $20,000.

GLENSHAW.
Owner must leave city; fine Colonial house, about ½ acre, garage. Quick sale $15,000.
ARTHUR WESSEL,
Court 0348. 336 Fourth Ave.
Sterling 2105-R. Evenings & Sundays.

FOX CHAPEL DISTRICT.
Choice property, containing 53 acres, near Fox Chapel and Pittsburgh Field clubs; ideal location for large home.
THE MARTIN CO., INC.,
Diamond Bank Bldg. Atlantic 4171.

WILKINSBURG—A real home. English type, all-brick, slate roof, 4 bedrooms, tile bath second floor; 4 rooms and hall on first, hardwood floors, new paper, hot water heat, large lot, screens, awnings, 3 year old, moving out. Bargain. Penhurst 1805.

WARRENDALE—On Perry highway, 5 rooms, bath, hardwood throughout, laundry, furnace, 1 min. to street cars, lot 50x400. Price $7,200.
D. M. SIMON,
440 Perrysville Road. West View 1081.

SEWICKLEY—823 Centennial ave., near Glen Osborne, 9-room frame and shingle; reception hall, 5 bedrooms, 2 bathrooms; lot 40x109; newly painted, papered; $12,500; will carry $7,500 mortgage. Sewickley 315-W.

Edgewood Home, $8,800
Lehigh ave., 221, 6 rm. brick, slate roof, hot air heat; garage; reasonable; terms; leaving city, must sell; possession May 1st. Penhurst 0364. Open for inspection evenings.

$6,500—NEW ALL BRICK.
$750 cash; six rooms, bath, furnace, hardwood floors, large lots; near cars.
F. J. BREEN. LEHIGH 7676.

BRICK house all conveniences, garage. Acre ground landscaped. On State highway and trolley. Address Owner, Box W 169, Sun-Telegraph.

FIFTH AVE., 2106—Brick, 8 rms., bath; also 4-rm. frame in rear; bargain to quick buyer. Atlantic 7469.

SHERADEN, $6,500; 5 rms., bath, finished attic, cemented cellar, furnace, garage; paved street. Federal 0245-J.

ASHLYN ST., 3140, Sheraden, 7-rm. bungalow, bath, dbl. garage. Federal 1528-J.

SHERIDAN, new 6rm. brick; fine location, $500 down; easy terms. Federal 2860-J.

EDGEWOOD, attractive, 7 rooms, modern, nr. sta., schools; reas. Owner, FR. 7475.

SHERIDAN, new 6-rm. brk.; fine location, $500 down, bal. like rent. Fed. 2860-J.

SHERIDAN—Glenmawr ave., 2764; 8-rm. brick; modern; bargain. Federal 0572-R.

HOMEWOOD—5-rm. & 8-rm. frame, mod. conv. cor. lot 140x25, barg. HI. 0432-R.

ELLIOTT—Brick, 10 rooms, h. w. floors, fruit, coal cellar, furnace. WA. 2781-R.

SHERIDAN—Glenmawr ave., 2764; 8-rm. brick; modern; bargain. Federal 0572-R.

FOREST HILLS, sale or rent, 11 rm. hse., suitable 3 families. Schenley 0212.

WRIGHT WAY, S. S., 1711—6 rooms, attic, gas, elec.; arr. for two families.

4-ROOM bungalow and bath; modern; deal with owner. Laf. 5720-R.

FOR SALE

Dormont, Mt. Lebanon 63

A REAL BARGAIN
A large brick home of eight rooms, full tile bath and garage; completely decorated, window shades, weather stripped, new range, built-in bookcases, china closets, hardwood, hot water heat; coal and fruit cellars, concrete porches; 50-foot lot, one-year old. Reduced to $12,500 for quick sale, $2,000 cash; balance like rent.
E. B. Jenkins Co., Realtors,
1431 Potomac Ave. Lehigh 0462.

MAKE US PROVE IT.
For a long time YOU have been seeking THIS HOME of English design with ITS BEAM CEILING in living-room. New all-brick, steel casement windows, roll screens, 6 rooms, breakfast nook, garage, hot water heat. ONE SQUARE FROM WASHINGTON ROAD; ON $5,000 LOT; PRICE $14,500; TERMS.
Stevenson, Williams Co.,
686 Washington Rd. Lehigh 6000.

MT. LEBANON, $13,500.
All-brick Colonial home of six large rooms, colored tile bath, hot water heat; large level lot; garage, best location. Terms to suit.
Colonial Realty Co., Inc.,
318 Washington Road,
Mt. Lebanon, Pa. Lehigh 6666.
Open Evenings and Sundays.

BARGAIN English Colonial type, containing 6 large rms., sun parlor and breakfast nook, hot water heat, instantaneous water heater, electric dishwasher, large level lot with side drive and 2-car garage, handy to cars, bus, and schools. Seen by appointment only. $12,500.
SIMMONDS,
400 WASHINGTON RD. LEH. 1617.

MT. LEBANON—$11,500
Beautiful brick home, 6 rooms, tile bath, hot water heat, garage, block to schools and transportation. Look it over today.
MURPHY BROS.,
3995 W. Liberty Ave. Lehigh 6400.

MAKE RENT CHECKS
PAYABLE TO YOURSELF.
Buy a $10,000 Dormont house and move in May 1st.; desirable houses are now available at moderate prices.
JOHN H. DAGUE,
Lehigh 2600. 3273 West Liberty Ave.

A REAL HOME.
MT. LEBANON, CASTLE SHANNON DRIVE. BEAUTIFUL 6-ROOM BRICK. OAK FLOORS, HOT WATER HEAT, BREAKFAST ROOM; MODERN IN EVERY RESPECT; $1,000 CASH WILL HANDLE. CALL ATLANTIC 6428 OR MONTROSE 9665 EVENINGS.

NEAR DORMONT.
Frame house of 6 rooms and bath; lot 80x100; a real bargain; only $6,500.
DORMONT.
$7,750—Two-family dwelling, good location; convenient to car line; must sell to settle estate.
ARTHUR WESSEL,
336 Fourth Ave., Magee Bldg.
2932 West Liberty Ave., Dormont.

WHERE THE SUN SHINES—Dormont—New, attractive 6-room brick and shingle home, bath, shower, hw. floors, cement cellar, furnace; can be arranged for 2 families. For quick sale $8,300. Call Fairfax 9266 or 2208.

BEAUTIFUL NEW HOME.
All brick and tile, central hall type, 4 bedrooms, large size living, dining, kitchen and brkfast rm., h. w. heat, hdwd. fls.; level lot, 50x134; worth $16,000; price $12,000, $1,000 cash, terms. Lehigh 5187.

BRICK AND STONE
Six rooms and garage, tile roof, hardwood floors; corner lot; both streets paved; the best buy in Mt. Lebanon; only $11,500; terms $1,500 down, balance monthly. Call owner, Lehigh 8300.

OPEN for inspection during completion; new home, large lot, complete by May 1st.
RUSK & HALL,
Dormont Sav. & Trust Bldg. Le. 8534.

5-ROOM frame house and bath, all conveniences, lot 73x150 ft., close to car stop. Bargain. Owner, 498 Castle Shannon rd.

Bellevue, West View, Avalon, Ben Avon 68

Bellevue Home Opportunity.
$10,500.00—New brick and shingle, 6 large rooms, colored tile bath and shower, all hardwood floors, beautifully finished interior, large clothes closets, linen closet and cedar closet, hot water heat, concrete side porch, asbestos slate roof, lot landscaped with shrubbery, rose bushes and trees, concrete drive. You must see this property to appreciate this beautiful home at this price. Call Linden 4270; evenings Linden 4504.
C. J. DeBAR, REALTOR,
824 Lincoln ave., Bellevue, next to P. O.
Linden 4269-4270.

$7,900, West View Bargain
Forced to sell, new brick house, 6 rooms, tile bath and shower, all hardwood floors, cement cellar, laundry, hot air heat, separate coal and fruit cellars, disappearing stairway to attic, slate roof, nice lot to alley on paved street. To inspect call Linden 4270; evenings Linden 4504.

A REAL HOME
Maryland ave., Bellevue—Brick of 6 rooms, fin. attic, bath, hw. floors, cement cellar, fce., home well built. Price $8,500. Call Fairfax 9266 between 9 and 5.

MONTCLAIR AVE.—Attractive brick home of 6 rooms, bath, hw. floors, cement cellar, furnace, clothes chute, coal and fruit cellar; 2-car concrete block garage; price $9,500. Call Fairfax 9266 bet. 9 and 5.

North Side Houses 62

ANOTHER PICK-UP
WORTH $35,000, SACRIFICE for $20,000. Opposite North Side park—Apartment building, 13 rooms and 3 baths; rental $220. See
L. P. SCHAEFER,
737 E. Ohio st., N. S. Cedar 2025.

POSSESSION AT ONCE.
LOCKHART ST., NEAR N. S. PARK
Brick house, 9 rooms, 2 baths; arranged for 2 families; walking distance to town. For quick sale will take $8,900; terms.
L. P. SCHAEFER, EXCLUSIVE AGENT,
737 E. Ohio st. Cedar 2025.

WOODLAND AVE., 29, N. S.—10-room frame and shingle, 2 baths, 2 laundries, finished attic, furnace, suitable 2 families, double garage, double lot, leaving city, must sell. $8,500. Linden 4764-R.

IRWIN AVE.—10 rms., br., mod., garage. For quick sale, $10,000. Terms. J. C. Nock, 607 Sandusky st. FA. 7810.

STRAUBS LANE, 2157—New, five-room, bath, never occupied, reasonable. Cedar 1680-J.

PERRYSVILLE AVE.—$4,000 cash; must sell; bal. mtg.; good income. CE. 0505-R.

STAMFORD RD.—Modern home, 6 rooms, garage; $9,800. Linden 0294-R.

Beechview, Brookline 64

Colonial Home, Brookline
New all-brick, 6 rooms, breakfast nk., tile bath, large living rm. and Master Bed rm., completely decorated; level lot 30x100; paved street, near cars. SIDE DRIVEWAY AND GARAGE. Was $12,500, reduced to $10,500; $1,000 cash. This home is a rare bargain. See us at once.
SMITH & MOTT, "REALTORS,"
754 Brookline Blvd. Lehigh 1509.

WHAT IS A BARGAIN?
Here's one—Norwich ave., Brookline, 2-family home, brick of 6 large rooms, tile bath, hw. floors, dis. stairway, cement cellar, furnace, 1-car garage, concrete porch, well built. Price $9,500. Call Fairfax 9266 between 9 and 5.

$8,200, Sacrifice, $8,200.
All brick home on Beechview ave., 6 large rooms, tile bath, h. w. floors, coal furnace, double garage, paved st.; exceptional buy. Lehigh 1385.

A REAL BARGAIN
$7,200 6-rm., tile bath, hdwd. floors, h. a. heat, paved st., garage, easy terms. Forced sale.
J. H. DeJOHN, REALTOR,
716 Brookline Blvd. Lehigh 5400.

FALLOWFIELD AVE.
Just one-half block from car line, 9-room brick, reception hall type; terms arranged. Atlantic 3198.

Carrick, Overbrook 65

CARRICK
$5,200—5-room frame, bath, furnace, laundry, paved st.
$5,800—5-room frame, attic, bath, gas, electric, paved st.
$6,000—6-room frame, bath, furnace, laundry.
HENRY WELLING,
1901 Brownsville Rd. Carrick 1808.

PARKDALE AVE., brick, 5 rooms, modern garage, furn., paved. Barg. CA. 1130-J.

CLASSIFIED ADS ARE AMONG THE GREATEST MONEY-SAVERS KNOWN.

Knoxville, Brentwood 66

FINE modern house, 6 rooms, finished attic, double garage, good location, paved street; bargain. Lafayette 0991-W.

Crafton, Ingram 67

BARGAIN—MAKE OFFER.
Brick, 7 rooms, bath, electric, coal furnace, h. w. floors, beautifully decorated in oil, 2-car garage, large level lot, 75x120; handy cars.
R. A. WALKER, CRAFTON.
47 Crafton Ave. Walnut 2200.

$7,500—INGRAM brick, 7 rooms, bath, 2 rooms finished attic, hot air heat, lot 38x145; paved st., adaptable for 2 families. $1,000 cash. Walnut 0739-J.

$10,000—6 rooms, tile bath, all modern; handy location; nr. schools, cars; easy terms. Walnut 0140.

CREIGHTON AVE., 17—Mod., 13 rms., lrg. lot; will take mortgage. Walnut 3940-J.

CLASSIFIED ADS ARE AMONG THE GREATEST MONEY-SAVERS KNOWN.

LOANS $10 to $300

2½% LOANS
You save One Per Cent a Month by borrowing from HOUSEHOLD
HERE IS THE COST:
ON LOANS PAYABLE IN 20 EQUAL MONTHLY PAYMENTS.

Amount of Loan.	Average Monthly Cost.
$50	$ .66
$100	1.32
$200	2.63
$300	3.94

Other amounts up to $300 at same rate.
Loans may be paid in full at any time, and you will only be charged for the actual time you keep the money. You get the full amount in cash; no deductions of any kind.
NO ENDORSERS.
NO EMBARRASSING INQUIRIES.
Household Finance Corporation
ROOM 505 ARROTT BLDG.
N. W. Cor. Fourth and Wood St.
Court 2890.
1601 FIRST NAT'L BANK BLDG.
511 Wood St.
Atlantic 1198.
315 PARK BUILDING,
Cor. 5th Ave. and Smithfield St.
Atlantic 0735.

LOANS UP TO 300 DOLLARS ON YOUR NOTE
At lawful interest. No deduction. NO FEES. PERSONS owning furniture, real estate or with salaried position accommodated, 24-hour service. Repayment arranged to suit borrower's requirements. A quick, dignified and confidential assistance. Our methods cheerfully explained. If you cannot call in person, write or telephone and our representative will see you.
Our Business Makes Friends
INTERSTATE
COLLATERAL LOAN CO.
200 ARROTT BLDG.
COR. FOURTH & WOOD ST.
TELEPHONE COURT 3256.

Do You Need Money?
GET IT FROM US
At 2½% Per Month
ASK ABOUT OUR BONUS PLAN
Family loans, absolute privacy. Prompt and courteous service. Up to $300. No extra charges.
OWNED AND OPERATED BY PITTSBURGH PEOPLE.
ECONOMY FINANCE CORPORATION
208 Clark Bldg., 2nd Floor.
7th & Liberty. AT. 0546-7.

LOANS
To Those Who Need $10 to $300
On Furniture or Note
Payments of 20 Months or Less.
Call, Write or Phone
Conservative Credit System
604 LAW & FINANCE BLDG.
429 Fourth ave. Atlantic 7026.

BORROW FROM US
Transactions Private
Loans on Furniture up to $300.
Peoples Loan Co.
814 Empire Building,
LIBERTY AVE & STANWIX ST
Tele. Atlantic 3574

Come to Us for Money
QUICKEST SERVICE IN THE CITY.
LOANS MADE ANYWHERE.
$10 to $300; cost fixed by law; easy monthly repayments, no fees or extra charges; strict privacy.
PHONE Atlantic 4-8-9-4.
AMERICAN LOAN CO.,
Room 515 Pittsburgh Life Building, Sixth St. and Liberty Ave.; open 8:30 to 5. Saturday 8:30 to 1.

Loans on Jewelry 83

Need Money for Easter Shopping?
Let Pittsburgh's Loan Bank Help You. Borrow Any Amount Here at
6% Yearly Interest
on DIAMONDS, JEWELRY, WATCHES, LISTED STOCKS, LISTED BONDS, FURS, SILVER
½% per month to 2½% storage.
Yearly loans with renewals or monthly repayments. Furs—special rates. Modern Bank-like methods. Courteous service.
JOS. DeROY & SONS
Diamond Loan Association
(10 Loan Companies Combined)
311 Smithfield St. Entire Building
Opposite Postoffice Use Elevators
Original Location ½ Century

LOANS AS LOW AS 1%
ON DIAMONDS
WATCHES, JEWELRY, STOCKS AND BONDS.
We also loan at low rates on SILVERWARE, CAMERAS, GUNS, FURS, TOOLS, TRANSIT, MUSICAL INSTRUMENTS. Old Gold, Silver and Platinum Bought.
GALLINGER'S, 929 LIBERTY AVE.
Phone Atlantic 5207. Established 1854.

You Can Get Money At a New Low Rate
DIAMONDS, WATCHES, JEWELRY OR LISTED STOCKS AND BONDS.
Absolute Privacy. No Store Connected. Monthly Paym'ts. Unlimited Renewals.
ECONOMY FINANCE CORPORATION
208 CLARK BLDG., 2ND FLOOR
7TH & LIBERTY—ATLANTIC 0546-7

Loans on Automobiles 84

Need Money ON YOUR AUTOMOBILE?
Your title can be used to obtain funds for any purpose. YOU CONTINUE TO USE THE CAR. Small unpaid balances paid off or refinanced. ANY AMOUNT UP TO $1,000.
INTEREST AT 6%
on unpaid balances.
Call, write, phone Atlantic 6028
Pgh. Finance Corp.
504 American Bank Building,
Grant St. at Sixth Ave.

Miscellaneous 85

TREESDALE FARMS
BEAUTIFUL
EASTER PLANTS
AT
PERRY HIGHWAY BRANCH
—ALWAYS OPEN—
PERRY HIGHWAY AND BABCOCK BLVD.
A REGULAR FLOWER SHOW—STRONG HEALTHY PLANTS THAT KEEP ON BLOOMING AND VERY REASONABLY PRICED

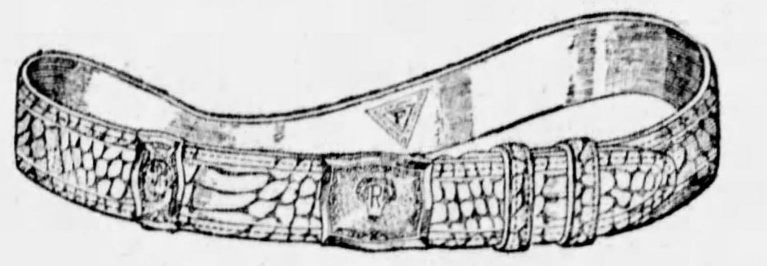

NEW BELTS
Of Sueded English Bridle Leather With a Silver-Plated, Handsome Bronzed Buckle, French Enamel Inlay Initials, Latest Style, All Sizes, All Initials; Biggest Belt Value Ever Known... Friday and Saturday Only............... $1.00
GALLINGER'S, Jewelers
929 LIBERTY . . . . . . PITTSBURGH, PA.

Lots For Sale 71

CORNER LOT BARGAIN
Will sell my Mt. Lebanon corner, 60x120, for only $1,450. Fully improved, ready for building. Terms, $100 down, balance $20 per month. Write N-132, Sun-Telegraph.

40x115, ONLY $1,300
Level, paved street in Mt. Lebanon; near cars, school and stores; terms $100 down, balance $20 per month. Call owner, Lehigh 8301.

BEECHVIEW VACANT.
Four acres, fine for building purposes, can be had at a bargain.
ARTHUR WESSEL,
336 Fourth Ave., Magee Bldg.
2932 West Liberty Ave., Dormont.

BROWNSVILLE RD. BUSINESS.
$72 ft. double frontage; no extra charge; 2 sts.; all improvements; genuine bar.; cash or terms. Write E 166, Sun-Tele.

BRIGHTON Road—Finest 40x130 lot, Pemberton st., worth $2,000, for $1,500. Write owner, W-170, Sun-Telegraph, or Carrick 2319.

Sale Farms—Acreage 72

CHICKEN FARM and excellent garden, plenty fruit, 4 acres, 5-room house, 2 chicken houses, barn, garage, ½ mile from Trafford and Lincoln Highway.; sacrifice $4,500. Franklin 1887-R.

FOR SALE OR TRADE—Butler Co. poultry farm, 12½ acres, 6-rm. house, outbuildings for city property. Hemlock 2736.

56 A., nr. Butler, house, coal, timb., free gas $4,500; $100 down. Porter Beck, AT. 9159.

40-ACRE FARM—Level land, for $300. Robert Maynard, Centreville, Pa.

Sale or Exchange 73

PERRYSVILLE AVE.—Modern 7-room and sun porch, dwelling, all conveniences; will exchange for 9-room East End residence and pay difference. Write owner, 2945 Perrysville ave.

BRENTWOOD—Trade new 7-rm. brick, tile roof, b'fast nook, 40-foot lot for good lots or smaller house. Write owner, D-170, Sun-Telegraph.

$9,800—SPECIAL—9 rooms, brick, modern. What have you to offer? Cedar 6560-J.

CLASSIFIED ADS ARE AMONG THE GREATEST MONEY-SAVERS KNOWN.

Out-of-Town Real Estate 77

MIDWAY—Attractive 10-rm. modern brick dwelling. Lot 75x140. Price $10,000. Good train serv. Phone Midway 9, ring 3.

CLASSIFIED ADS ARE AMONG THE GREATEST MONEY-SAVERS KNOWN.

Mortgage Loans 81

MORTGAGE MONEY
ANY AMOUNT
Three Year Straight or Long Term Mortgages with small quarterly reductions.
No Commission
ON EQUITABLE 6% MORTGAGES
Ten-Day Settlements
D. C. McKALLIP & CO.
MORTGAGE AGENTS
EQUITABLE LIFE ASSURANCE SOCIETY
335 FOURTH AVENUE COURT 3640

Estate Funds to Loan
GOOD FIRST MORTGAGES
Bring Deed. Quick Action.
Eugene S. Reilly & Co.,
430-432 Fourth Ave. Court 5500.

Second Mortgages---$300 to $25,000
Monthly payments on $300 is $13, on $500, monthly payment is $14; on $1000, monthly payment is $29, payment includes the principal, interest, etc.; pay taxes, repairs or debts with loan, repayable on easy budget plan 1 to 5 year term.
BANKERS MORTGAGE CORP
230 Fifth Ave. Suite 700 ATlantic 6160

L R E Co
MORTGAGE LOANS
Of any kind—first, second, straight or monthly payment; combine first and second in one monthly payment mortgage; will loan 70 to 80 per cent if property is well located. Let us solve your mortgage problem. Reasonable rates.
LAWTON REAL EST. CO.,
436 Diamond st. Court 2348.

Second Mortgages $300 to $10,000
Private party; monthly payment on $1,000 is $25; no advance charge; liberal appraisal; immediate settlement; low expense.
S. D. CANTELOU, Phone Atlantic 4198
905 Law & Finance Bldg. 429 Fourth Ave.

LARGE Pennsylvania Savings and Loan Association invites South Hills mortgage applications. Nothing too large. 75% to 80% of valuation granted. Easy repayments. Information mailed on request. Box 38, South Hills.

COMBINE YOUR DEBTS.
Liquidate your mortgages and debts and repay like rent; we lend liberally on desirable Allegheny County properties of any size or description. No appraisal charge. Mortgage Director, Box 155, Oakland.

BUILDING and loan money, 1st and 2nd mortgages, as high as 75% anywhere in Allegheny County. Federal 0657.

MONEY waiting, quick service. Write Henry Macdonald, Monongahela House Hotel. Phone nights.

PRIVATE FUNDS—$10,000 for good first mtg. Frank J. Sherrier, 1403 Park Bld.

FOR a mortgage loan see Schaefer, the mortgage man, 737 E. Ohio st. CE. 2025.

FIRST and second mortgages placed quickly and insured. Call Franklin 4065.

MENTION THE SUN-TELEGRAPH WHEN ANSWERING ADVERTISEMENTS.

Miscellaneous 85

DON'T JUDGE QUALITY BY OUR LOW PRICES.

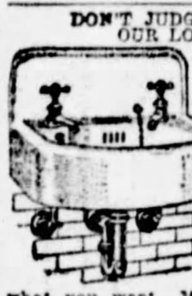

All of our Plumbing and Heating Material is bought in large quantities direct from the manufacturers for cash. We sell "Direct to you" with one small profit added to cost and save you the middleman's profit. Come in, look through our big showroom. We have what you want. MONTHLY PAYMENTS or Cash. Get catalog number S.-T.
Manufacturers' Distributing Co.
325-327 Penn Ave. Pittsburgh, Penna.

SAVE ONE HALF
PLUMBING HEATING
Roofing, Pumps, Paints, Stoves, Building & Hardware—Specialties!
ASK FOR FREE CATALOG
4000 Bargain Offers
Many On Easy Payments
Teaches you to do this work yourself
Dept. 881 433 LIBERTY AVE. PITTSBURGH PA.
BURKE BROS.

WE ARE CASH BUYERS
Of all kinds of store fixtures, stocks of merchandise, etc. What have you?
STAR JOBBING CO., 112 MARKET ST., PITTSBURGH. PHONE COURT 5419.

GLOEKLER 10-ft. floor display refrigerator case for market or flowers; in fine condition. See Jennie Webb 1425 Colwell st.

Bottles—We buy, sell. Pgh. Bottle Co. 6011 Broad st. MO. 9201.

CURTISS Air Pump, with 1½ horsepower motor; used 2 months. Walnut 0300.

SAFES and refrigerators—Buy direct, save commissions. 14 E. Lacock st., N. S.

WHITE TOP TABLES, CHAIRS, REASONABLE. CEDAR 9707.

MENTION THE SUN-TELEGRAPH WHEN ANSWERING ADVERTISEMENTS.

Household Goods 86

GUARANTEED
USED
Sewing Machines,
WHITES, SINGERS,
$10, $14, $18.
PORTABLE ELECTRICS AS LOW AS
$15.95.
White Sewing Machine Co.,
110 Sixth St. Open Evgs.

COFFIELD
Rebuilt Washer.
$48.00
Guaranteed.
632 SMITHFIELD ST.

$275 MOHAIR SUITE, $98.
Also walnut dining room and bedroom suites and other living room suites at wonderful bargain; all new, perfect; cash only; free delivery. R. R. Storage, 324 Liberty avenue.

$350 Mohair Suites, $169.75.
Bedroom, dining room and house furnishings complete, all new and perfect at real bargain prices. For cash only. Free delivery Donaldson Storage Building, 1012 Western ave., N. S. Open till 10 p. m.

GOING TO NEW YORK.
6 rms. of furniture; all in splendid condition; sac. for immediate disposal. 5516 Phillips ave. Hazel 4111.

PIANO, $47.50; white and gray enamel gas range, like new, $27.50; large dining table, $10; oak bedroom suite, complete, good cond., $24. Inquire 223 Second st., Aspinwall. Sterling 1498.

FURNITURE 10-rm. hse. nr. Schenley High bedrm. living rm. set, bookcases, tables and chairs, elec. washer, china, etc. Call AT. 1830 or MA. 2590, even'g & Sunday.

DINING ROOM suite, 10 pce.; bedroom suite, 3 pce.; 2 mahogany chairs, writing table, etc. Hazel 1225-R.

TWIN brass beds, Du Luxe springs, dresser, chiffonier, writing desk and chair, linoleum. Franklin 5983.

FOR SALE—Baby carriage, stroller, gas stoves. 612 Worth st., near Dallas and Wilkins.

BEDROOM furniture and other household goods. Hazel 8979.

RUGS, FURNITURE, 541 S. BRADDOCK AVE. FRANKLIN 5512-R.

TABLE, sewing machine, breakfast set, china, etc. Call morn. Linden 1678-M.

DINING & liv. room suites. Player piano; make offer. Lin. 0975-J after 6 p. m.

NEW Process Gas Range, Lorain regulator; excellent condition. Lehigh 1723.

MODERN mahogany bedroom suite, 3-piece, $150. 1404 Chateau st., N. S.

WILL SACRIFICE BRAND NEW RADIO, VERY CHEAP. CHURCHILL 6786.

HOUSEHOLD furnishings, curtains, draperies, trunks, excel. cond. Hazel 1647.

DRESSER and chiffonier, good condition, piano and rolls. Lehigh 3618-J.

DINING ROOM suite, good condition; very cheap. Montrose 0825.

TWIN GO-CART, $15—1911 HURON ST., SOUTH SIDE.

Musical Instruments 87

PIANO—First-class condition; cheap. 948 Mirror st. Phone Hazel 2045-R.

PIANOS tuned, cleaned, polished for $2.00 on orders this week. R. Long HI. 9501.

DRAKE KAPPHAAN, 305 Wood st.—Pgh's largest piano dealers, $50 to $20,000.

CLASSIFIED ADS ARE AMONG THE GREATEST MONEY-SAVERS KNOWN.

Office & Store Equipm't 89

BOOKCASES, flat desks, tables, chairs, Kardex files, double-door light safe, etc. 300 Republic Bldg. Fairfax 1500.

MAHOGANY roll top desk, also combination cabinet. 701 Wabash bldg.

Wearing Apparel 90

BEAUTIFUL wash frocks. Something new. 3 for $5.50—up. Lehigh 6186-R.

TRUNK containing men's clothing, reasonable. Fairfax 2061.

Machinery & Tools 91

CLEVELAND AUTOMATIC SCREW MACHINES—1 EACH MODEL "A AND B" RELIANCE MACHINERY SALES CO., 1407 BRIGHTON RD. FAIRFAX 7352.

Automobiles For Sale 94

BUICK 4-DOOR SEDAN.
New tires, motor A-1; $225 cash or terms. Jones Motor, 1317 Carson st., S. S. Hemlock 0986.

1926 Chandler Sport Roadster.
$250 down, balance monthly. Jones Motor, 1317 Carson st., S. S. Hemlock 0986.

CHEVROLET Coupe, 1927 Model. This car is perfect in all respects; good tires, paint, etc.; $275, cash or terms. Hudson Garage, 338 Chestnut st., Sewickley. Phone Sewickley 1275.

CHEVROLET 1928 Coupe. A real car for the money; mechanically perfect. $150 down. Reynolds, Lafayette 5100.

1926 Chevrolet Landau Sedan.
$175; terms. Jones Motor, 1317 Carson st., S. S. Hemlock 0986.

CHEVROLET 1926 Coupe; new car ap. mech. perfect; tires are A-1; fully equip. $75 down. Reynolds, Lafayette 5100.

CHEVROLET 1928 coupe. This car has had good care; looks like new. Murdoch Chevrolet Co., 3440 Forbes st. MA. 1291.

1927 CHEVROLET AA sedan; fully equipped, trunk outfit; $325; terms. 1215 Braddock ave. Brandywine 9646.

CHEVROLET 1927 coach; fully equipped; perfect condition; see this car and make me an offer. Hiland 0580.

CHEVROLET 1928 coach. New car guarantee, 5 tires like new; fully equipped, $135 down. Reynolds, Lafayette 5100.

1929 DURANT coupe, as good as new, $395; bargain. 545 Braddock ave. Brandywine 0706.

FORDS
Large selection, lowest prices; all models for all purposes; $35 up; terms.
4612 FORBES ST. SCHENLEY 0504.

FORD COUPES 1924-25.
A large assortment for your choice, the best one goes for $45, ready to drive away. Murdoch Chev. Co., 3440 Forbes st. MA. 1291.

FORDS
50 to select from; all models for all purposes; trucks and pleasure cars. 6020 Broad st. Montrose 9401.

MARMON 7-PASS. SEDAN.
A-1 condition, $250; terms. Jones Motor, 1317 Carson st., S. S. Hemlock 0986.

1925 Nash Special Sedan.
2-door; new paint, new tires, $275; terms. Jones Motor, 1317 Carson st., S. S. Hemlock 0986.

NASH 1926 Sedan in first-class condition; a bargain. Lafayette 2986.

NASH coupe, 1927, first-class condition throughout; like new. Lafayette 2986.

PONTIAC LAUDAU SEDAN, looks like a new car. See this. Lafayette 2986.

REO TRUCK—Reo cab and chassis, 1½-ton; tires are practically new; motor in A-1 condition; a bargain. Murdoch Chev. Co., 3440 Forbes st. MA. 1291.

REPOSSESSED CARS.
Auto Finance Co. 5526 Penn Ave.

1927 STAR 2-DOOR SEDAN
6 cylinder, practically new. $100 down, balance monthly. Jones Motor, 1317 Carson st., S. S. Hemlock 0986.

1927 STAR 6-CYL. SEDAN.
A-1 condition; $75 down, balance monthly. Jones Motor, 1317 Carson st., S. S. Hemlock 0986.

1926 STAR 2-DR. SEDAN.
Four-cylinder; real bargain at $175; terms. Jones Motor, 1317 Carson st., S. S. Hemlock 0986.

STUDEBAKER SEDAN 1924, good paint and upholstery, A-1 mechanically. Very powerful, 2 good tires, 3 fair. Must be sold this week. $175. Franklin 8890-J.

STUDEBAKER Special 6 sedan; good running condition; $175. See Mr. White, C. E. Moody Motor, 519 Water st. Court 0456.

BIG 6 Willys Knight Cpe. sedan, new rubber, equipped with trunk, mechanically O. K. A good sporty car for $325. Call Lehigh 4488.

1828 WHIPPET Landau Sedan, A-1 condition, $350, terms. Lehigh 5600.

Lot of Cars and Trucks
IN OUR LOT
$50 to $500
All Makes and Models.
Open Day and Night.
R. E. Loughney Motor,
5556 Center Ave.

"TWO REAL BARGAINS."
1925 Ford Roadsters, $25. 1924 Chevrolet Coach, $25. 1009 Main st., Sharpsburg. Sterling 1990.

TAKE IT TO BENNETT'S
AUTO WRECKERS

Your old cars and trucks; highest prices paid, regardless of year, model or make.
SEE US FIRST
For lowest prices on parts for any make of car or truck; complete selection.
FULL LINE OF PARTS FOR ALL MAKES OF CARS AND TRUCKS THAT HAVE BEEN DISCONTINUED
BENNETT BROTHERS,
GRANT AND WATER STS.
Phone Court 0351-3252.
MAIL ORDERS—24-HOUR SERVICE.
PLANT NO. 2.
5100-5220 Center ave. Montrose 0911.
PLANT NO. 3.
1617-1701 West Carson st. Court 2294.

WILL BUY
YOUR CAR FOR CASH
Late Models Only.
Mr. Grove........... Hiland 6010.
7301 Penn Ave.

GOOD USED CARS at reasonable prices; terms as low as $10 down, balance in weekly or monthly installments; for further information call Lehigh 4488.

Trucks & Tractors 95

TRUCK COVERS
Heavy quality, best workmanship. Many sizes in stock. Special covers made to order.
A. MAMAUX & SON,
120 Second Ave., Pgh., Pa.
Court 8962.

USED TRUCKS
½-Ton to 2-Ton.
FRANK D. SAUPP Inc.,
5920 Penn Ave. Pittsburgh, Pa.

BROCKWAY—1½-ton delivery truck, closed cab, good tires. At. 4850. Pa. 7501.

1-TON Ford, open express; good rubber. $25. Call Lafayette 0196.

Wanted, Automobiles 97

WE BUY FOR CASH
OR MAKE LOANS ON AUTOMOBILES
5910 Penn ave., E. E. Hi. 2590

WANTED a Chrysler '58, body. Matthew Deceder, 682 Franklin ave., Aliquippa. Phone Aliquippa 66.

WILL BUY your automobile and pay cash. Morrowfield Auto Co., 2621 Murray ave.

MENTION THE SUN-TELEGRAPH WHEN ANSWERING ADVERTISEMENTS.

Dogs, Cats, Etc. 100

ONLY EXCLUSIVE DOG SHOP IN PGH. ALL BREEDS DOGS. INTERNATIONALLY KNOWN ESTERADA PET SHOP, 8 FEDERAL ST. FAIRFAX 9025.

PEDIGREED collie pups, sable and white, nicely marked; eligible for registration; reasonable. Carrick 3129-R.

CANARIES, joyous Easter gift for all. 118 N. Millvale ave. Hiland 0584.

Horses, Cows, Etc. 101

30 HEAD fresh Ohio cows this week. Seigfreid Jacob, 1419 Madison ave.

Auction Sales 106

AUCTION SALE.
We will offer for sale at public auction, for account of whom it may concern, on Tuesday, April 2, 1929, at 3:15 p. m., at our office, 310 Peoples Bank Bldg., 307 Fourth ave., Pittsburgh, Pa., the following securities:
1550 shares Arkansas Natural Gas Corporation common.
1495.75 shares Arkansas Natural Gas Corporation preferred.
500 shares National Transit Co. common.
33 shares Westinghouse Electric and Manufacturing Co. common.
110 shares Mayland Oil Co.
J. M. ASKIN & CO.,
Auctioneers.

MENTION THE SUN-TELEGRAPH WHEN ANSWERING ADVERTISEMENTS.

Garages For Sale 99

DIAMOND GARAGES
ALL KINDS METAL WOOD OR CONCRETE

They pay big returns on the investment.
YOU NEED NO CASH
THE DIAMOND HDW. MFG. CO.
Phone Court 4796.
224 Fourth Ave. Pittsburgh, Pa.
Evenings Franklin 5357 or 6081-J.

IDEAL BUILT
METAL, WOOD OR CONCRETE AS LOW AS $150
A REAL GOOD INVESTMENT
New Payment Plan.
NOBLE & HENDERSON,
FED. 1030. SUN. & EVES., FED. 0890.
McKees Rocks, Pa.

WILL build concrete block garages, single, $395; double, $650; cement fl. H. Kalson, Plaza bld. AT. 7618. Eve. Sun. HA. 4641.

2-CAR GARAGE, BLOCK OR BRICK. H. REINHART, MONTROSE 4400.

Legal Notices 107

NOTICE is hereby given that application has been made to the Public Service Commission of the Commonwealth of Pennsylvania by Deere Brothers of Penn Township, Allegheny County, Pennsylvania, for a certificate of public convenience, evidencing the commission's requisite approval of the beginning of the exercise of the right and privilege of operating motor vehicles as a common carrier for the transportation of groups or parties of persons from Penn and Plum Townships in Allegheny County, Pennsylvania, and vicinity to various points in the State of Pennsylvania for sight-seeing and recreation purposes (A-20,272-1929).
A public hearing on this application will be held on the seventh floor, City-County Building, Pittsburgh, Pennsylvania, on Tuesday, April 2nd, 1929, at 9:30 o'clock a. m., when and where all persons interested may appear and be heard if they so desire.
DEERE BROTHERS.
CLYDE A. ARMSTRONG,
387 Union Trust Building,
Pittsburgh, Pa.
Attorney for Applicant.

W. D. McBRYAR, Attorney-at-Law,
1415 Park Bldg., Pittsburgh, Pa.
Notice is hereby given that an application will be made to the Governor of Pennsylvania on Wednesday, April 3, 1929, by L. M. Brown, F. J. Black and W. D. McBryar, under the Act of Assembly of the Commonwealth of Pennsylvania, entitled "An act to provide for the incorporation and regulation of certain corporations," approved April 29th, 1874, and the supplements thereto, for the charter of an intended corporation, to be called "Crucible Electric Steel Company," the character and object of which is manufacturing, buying, selling and dealing in pneumatic and hand chisels and other articles of commerce made of steel and steel alloys and the transaction of the business incident thereto, and for these purposes to have, possess and enjoy all the rights, benefits and privileges of the said Act of Assembly and its supplements.
W. D. McBRYAR,
Solicitor.

A. M. CONNELLY, Attorney-at-Law,
315 Union Trust Bldg.
Notice is hereby given that letters of administration on the estate of Miss Sarah Quinn, deceased, late of Pittsburgh, Allegheny County, have been granted to the undersigned, to whom all persons indebted to said estate are to make immediate payment, those having claims or demands against same will make them known without delay.
ALICE McQUILLAN,
Administratrix.
824 Maple ave., Wilmerding, Pa.

LOUIS & GEORGE LITTLE,
Attorneys-at-Law,
Fifth and Wylie aves., Pittsburgh, Pa.
In the Court of Common Pleas of Allegheny County, Pennsylvania, ss: No. 2379 January Term, 1929. Zofja Gabka vs. Jozefa Gabka, in divorce a vinculo matrimonii: To Jozefa Gabka, respondent: The subpena and alias subpena in the above case having been returned non est inventus, you are hereby notified and required to appear in said court on the first Monday of May A. D. 1929, to answer the petition and libel filed in said case.
ROBERT H. BRAUN,
Sheriff.

A. W. FORSYTH, Attorney-at-Law,
1010 Berger Bldg.
Notice is hereby given that letters testamentary on the estate of Andrew W. Renwick, deceased, late of Ben Avon Borough, Allegheny County, have been granted to the undersigned, to whom all persons indebted to said estate are to make immediate payment, those having claims or demands against same will make them known without delay.
CYRA K. RENWICK,
PITTSBURGH TRUST COMPANY,
Executors.
323 Fourth ave., Pittsburgh, Pa.

P. M. CANCELLIERE, Attorney-at-Law,
415 Bakewell Bldg., Pittsburgh, Pa.
In the Court of Common Pleas of Allegheny County, Pennsylvania, ss: No. 3393 October Term, 1928. Anna Giometti vs. August Giometti, in divorce a vinculo matrimonii: To August Giometti, respondent: The subpena and alias subpena in the above case having been returned non est inventus, you are hereby notified and required to appear in said court on the first Monday of May A. D., 1929, to answer the petition and libel filed in said case.
ROBERT H. BRAUN,
Sheriff.

P. M. CANCELLIERE, Attorney-at-Law,
415 Bakewell Bldg., Pittsburgh, Pa.
In the Court of Common Pleas of Allegheny County, Pennsylvania, ss: No. 3044 April Term, 1928, Olga Eichleay vs. Herbert F. Eichleay, in divorce a vinculo matrimonii: To Herbert F. Eichleay, respondent: The subpena and alias subpena in the above case having been returned non est inventus, you are hereby notified and required to appear in said court on the first Monday of May A. D. 1929, to answer the petition and libel filed in said case.
ROBERT H. BRAUN,
Sheriff.

ROBERT MELLIN, Attorney-at-Law,
3118 Jenkins Arcade.
Notice that letters of administration c. t. a. on the estate of F. D. Yocum, deceased, late of West View, Allegheny County, have been granted to the undersigned, all persons indebted to said estate are to make payment, those having claims will make them known to
LILA CATHERINE CARNEY,
Administratrix.
West View, Pa.

F. A. PIEKARSKI, Attorney-at-Law,
St. Nicholas Bldg., Pittsburgh, Pa.
In the Court of Common Pleas of Allegheny County, Pennsylvania, ss: No. 241 April Term, 1923, Joseph Smigiel vs. Mary Smigiel, in divorce a vinculo matrimonii: To Mary Smigiel, respondent: Take notice that above case is at issue and will be tried by said court at the City-County Building, Pittsburgh, Pa., when called in its turn, or as soon thereafter as suits the convenience of the court.
F. A. PIEKARSKI,
Attorney for Libellant.

MILES H. JONES, Attorney-at-Law,
801 Berger Bldg.
Notice that letters of administration on the estate of Raymond M. Chittick, deceased, late of Pittsburgh, Allegheny County, have been granted to the undersigned, all persons indebted to said estate are to make payment, those having claims will make them known to
MARY D. CHITTICK,
Administratrix.
Care of 801 Berger Bldg., Pittsburgh, Pa.

ESTHER ISRAEL KATTEN,
Attorney-at-Law,
582 Union Trust Bldg., Pittsburgh, Pa.
In the Court of Common Pleas of Allegheny County, Pennsylvania, ss: No. 1463 July Term, 1928, Jessie Helen Wolfe vs. Charles C. Wolfe, in divorce a vinculo matrimonii: To Charles C. Wolfe, respondent: Take notice that above case is at issue and will be tried by said court at the City-County Building, Pittsburgh, Pa., when called in its turn, or as soon thereafter as suits the convenience of the court.
ESTHER ISRAEL KATTEN,
Attorney for Libellant.

LOUIS & GEORGE LITTLE,
Attorneys-at-Law,
Fifth and Wylie aves., Pittsburgh, Pa.
In the Court of Common Pleas of Allegheny County, Pennsylvania, ss: No. 1777 January Term, 1929, Mamie Conn, by her father and next friend Ignatius Killian vs. Joseph John Conn, in divorce a vinculo matrimonii: To Joseph John Conn, respondent: The subpena and alias subpena in the above case having been returned non est inventus, you are hereby notified and required to appear in said court on the first Monday of May A. D. 1929, to answer the petition and libel filed in said case.
ROBERT H. BRAUN,
Sheriff.

S. H. HUSELTON, Attorney-at-Law,
403 Berger Bldg.
Notice is hereby given that letters of administration on the estate of Frank Kosmakos, deceased, late of Allegheny County, have been granted to the undersigned, to whom all persons indebted to said estate are to make immediate payment, those having claims or demands against same will make them known without delay.
MARY KOSMAKOS,
Administratrix.
707 Eloise st., Pittsburgh, Pa.

W. F. MICHAEL, Attorney-at-Law,
1003 Jones Law Bldg.
Notice is hereby given that letters testamentary on the estate of Theresia Feinegle, deceased, late of Pittsburgh, Allegheny County, have been granted to the undersigned, to whom all persons indebted to said estate are to make immediate payment, those having claims or demands against same will make them known without delay.
EDMOND A. FEINEIGLE,
Executor.
2466 Pioneer ave., Pittsburgh, Pa.

HENRY H. HANNA, Attorney-at-Law,
811 Jones Law Bldg.
Notice is hereby given that letters testamentary on the estate of Mary Seibert, deceased, late of Pittsburgh, Allegheny County, have been granted to the undersigned, to whom all persons indebted to said estate are to make immediate payment, those having claims or demands against same will make them known without delay.
MARTHA R. SEIBERT,
1723 Concordia st., Pittsburgh, Pa.
WALTER M. SEIBERT,
2721 Berg st., Pittsburgh, Pa.
Executors.

Legal Notices 107

IN THE COURT OF COMMON PLEAS OF ALLEGHENY COUNTY, PENNSYLVANIA.
In the matter of amendment to the Charter of First Slovak Presbyterian Church of Pittsburgh (Prva Slovenska Kalvinska Cirkev). No. 2982 April Term, 1929.
Notice is hereby given that an application will be made to the Court of Common Pleas of Allegheny County, Pennsylvania, on the 12th day of April, 1929, at 9:30 o'clock a. m., or as soon thereafter as the court will hear the same under the terms of the Act of Assembly of the Commonwealth of Pennsylvania entitled "An act to provide for the incorporation and regulation of certain corporations," approved April 29th, 1874 and the supplements thereto, for the allowance and approval of certain amendments to the charter of the above-named corporation, which amendments are to the effect as follows:
That the purpose for which said corporation is formed as stated in the second article of said Charter be amended so as to read:
"the support of the public worship of Almighty God in accordance with the faith, doctrine and discipline and usages of the Presbyterian Church in the United States of America."
Second, that an additional article be placed in the Charter in the following words:
"Ninth. All property, real or personal, which shall hereafter be acquired by this corporation, shall be held as in trust for purposes of religious work and worship in conformity with the doctrine, discipline and usages of the Presbyterian Church in the United States of America; but the corporation, by action of its lay members as above stated, and in conformity to the laws of the Commonwealth of Pennsylvania, shall have full power to sell, mortgage, or otherwise convey or dispose of any such property, the funds derived from the proceeds of such sale, or otherwise acquired, however being held subject to the trust above stated but no purchaser of any property shall be obliged to see to the due application of the purchase money for the same."
"In case of the dissolution of this corporation, or of its ceasing to function as a Presbyterian Church in connection with the Presbyterian Church in the United States of America, the title to all such property previously held by this corporation shall become vested in the Presbytery of Pittsburgh, and held in trust by said Presbytery for the same uses above specified; and the same shall be the case with respect to the title of any property which shall be abandoned by said corporation at any time."
All of which is set forth in the petition presented to this court at the above number and term on the 26th day of February, 1929, and now on file in the office of the Prothonotary of said court, praying that said amendments shall be made as above stated.
T. S. & O. W. BROWN,
Solicitors.
1101 Berger Bldg., Pittsburgh, Pa.

ELMER L. KIDNEY, Attorney-at-Law,
1015 Berger Bldg., Pittsburgh, Pa.
In the Court of Common Pleas of Allegheny County, State of Pennsylvania, ss: No. 3239 April Term, 1927. In re estate Sarah B. Flocker, a feeble minded person. To all persons interested—Notice is hereby given that the first and final account of Pennsylvania Trust Company of Pittsburgh, guardian, appointed by the above court at the number and term aforesaid was filed in said court on March 20, 1929, and that unless exceptions are filed thereto before Monday, the 15th day of April 1929, the account may be confirmed and $2,245.07, a balance for distribution may be ordered distributed to those entitled to said funds.
PENNSYLVANIA TRUST COMPANY OF PITTSBURGH,
GUARDIAN.

LOUIS & GEORGE LITTLE,
Attorneys-at-Law,
Fifth and Wylie aves., Pittsburgh, Pa.
In the Court of Common Pleas of Allegheny County, Pennsylvania, ss: No. 2381 January Term, 1929, Theresa Cimino by her father and next friend, Frank Raimonda vs. Salvatore Cimino, in divorce a vinculo matrimonii: To Salvatore Cimino, respondent: The subpena and alias subpena in the above case having been returned non est inventus, you are hereby notified and required to appear in said court on the first Monday of May A. D. 1929, to answer the petition and libel filed in said case.
ROBERT H. BRAUN,
Sheriff.

HENRY G. MEYER, Attorney-at-Law,
304 Frick Bldg.
Notice is hereby given that letters of administration on the estate of Mabel Herforth Bedell, deceased, late of Wilkinsburg, Allegheny County, have been granted to the undersigned, to whom all persons indebted to said estate are to make immediate payment, those having claims or demands will make them known without delay.
EDWARD BEDELL,
Administrator.
403 Colonial Apartments, Wilkinsburg, Pa.

ALEX E. GOSS, Attorney-at-Law,
1406 Berger Bldg.
Notice is hereby given that letter testamentary on the estate of Christina Brisach, deceased, late of Pittsburgh, Allegheny County, have been granted to the undersigned, to whom all persons indebted to said estate are to make immediate payment, those having claims or demands against same will make them known without delay.
FRED BRISACH,
Executor.
158 Knox ave., Pittsburgh, Pa.

HERBERT PATTERSON,
Attorney-at-Law,
Berger Bldg.
Notice is hereby given that letters testamentary on the estate of Elizabeth Johnston Young, deceased, late of Wilkinsburg, Allegheny County, have been granted to the undersigned, to whom all persons indebted to said estate are to make immediate payment, those having claims or demands against same will make them known without delay.
ALFRED C. YOUNG,
Executor.
1042 East End ave., Pittsburgh, Pa.

F. A. PIEKARSKI, Attorney-at-Law,
St. Nicholas Bldg.
Notice is hereby given that letters of administration on the estate of August Schramowski, deceased, late of Pittsburgh, Allegheny County, have been granted to the undersigned, to whom all persons indebted to said estate are to make immediate payment, those having claims or demands against same will make them known without delay.
MARY SCHRAMOWSKI,
Administratrix.
225 Morewood ave., Pittsburgh, Pa.

HOWARD Q. TURNER, Attorney-at-Law,
316 Berger Bldg.
Notice is hereby given that letters testamentary on the estate of Anna Elizabeth Metz, deceased, late of Pittsburgh, Allegheny County, have been granted to the undersigned, to whom all persons indebted to said estate are to make immediate payment, those having claims or demands against same will make them known without delay.
KATHERINE AFFOLTER,
Executrix.
425 Ella st., Pittsburgh, Pa.

NEEPER & CALLAHAN,
Attorneys-at-Law,
985 Union Trust Bldg.
Notice is hereby given that letters testamentary on the estate of Elizabeth A. Neary, deceased, late of Pittsburgh, Allegheny County, have been granted to the undersigned, to whom all persons indebted to said estate are to make immediate payment, those having claims or demands against same will make them known without delay.
ELIZABETH WEISSER,
Executrix.
431 South Graham st., Pittsburgh, Pa.

STANLEY LYON, Attorney-at-Law,
1505 Park Bldg.
Notice is hereby given that letters testamentary on the estate of Mary Gerdes, deceased, late of Pittsburgh, Allegheny County, have been granted to the undersigned, to whom all persons indebted to said estate are to make immediate payment, those having claims or demands against same will make them known without delay.
WILLIAM F. GERDES,
HENRY WILLIAM GERDES,
Executors.
345 South Winebiddle ave., Pittsburgh, Pa.

DAN T. R. DICKSON, Attorney-at-Law,
Park Bldg.
Notice is hereby given that letters of administration c. t. a. on the estate of Morris Scott Verner, deceased, late of Oakmont, Allegheny County, have been granted to the undersigned, to whom all persons indebted to said estate are to make immediate payment, those having claims or demands against same will make them known without delay.
MORRIS SCOTT VERNER, Jr.,
Administrator C. T. A.
605 Hulton road, Oakmont, Pa.

B. ROBERT AVERBACH, Attorney-at-Law,
Frick Bldg.
Notice is hereby given that letters of administration on the estate of Joseph Frank Bauerle, deceased, late of Pittsburgh, Allegheny County, have been granted to the undersigned, to whom all persons indebted to said estate are to make immediate payment, those having claims or demands against same will make them known without delay.
URDILLA E. BAUERLE,
Administratrix.
634 Beech ave., Pittsburgh, Pa., N. S.

GEORGE P. KOUNTZ, Attorney-at-Law,
1101 Berger Bldg.
Notice is hereby given that letters of administration on the estate of Joseph Perella, deceased, late of Pittsburgh, Allegheny County, have been granted to the undersigned, to whom all persons indebted to said estate are to make immediate payment, those having claims or demands against same will make them known without delay.
FRANCES PERELLA,
Administratrix.
120 Schuckert St., Pittsburgh, Pa.

ALBERT F. YUNKER, Attorney-at-Law,
434 Diamond Street.
Notice is hereby given that letters of administration on the estate of Mary Jordan, deceased, late of Pittsburgh, Allegheny County, have been granted to the undersigned, to whom all persons indebted to said estate are to make immediate payment, those having claims or demands against same will make them known without delay.
ANNA JORDAN,
Administratrix.
2013 Blvd. of Allies, Pittsburgh, Pa.

LOUIS & GEORGE LITTLE,
Attorneys-at-Law,
Fifth and Wylie aves., Pittsburgh, Pa.
In the Court of Common Pleas of Allegheny County, Pennsylvania, ss: No. 2378 January Term, 1929, Tony Derigo vs. Catherine Derigo, in divorce a vinculo matrimonii: To Catherine Derigo, respondent: The subpena and alias subpena in the above case having been returned non est inventus, you are hereby notified and required to appear in said court on the first Monday of May A. D. 1929, to answer the petition and libel filed in said case.
ROBERT H. BRAUN,
Sheriff.

Legal Notices 107

PUBLIC SALE
OF REAL ESTATE FOR PAYMENT OF DEBTS IN THE ORPHANS' COURT OF ALLEGHENY COUNTY, PENNSYLVANIA.
IN RE ESTATE OF CHRISTOPHER JOHN DOLLMAN, Dec'd.
No. 362, March Term, 1929.
Notice is hereby given that pursuant to an order of the Orphans' Court of Allegheny County, Pennsylvania, at No. 362, March Term, 1929, Christopher John Dollman, Jr., executor of the estate of Christopher John Dollman, deceased, will offer and expose for sale on the
Premises at the corner of Verona and Mt. Carmel roads in Penn Township, Allegheny County, Pennsylvania, on
Wednesday, April 17th, 1929,
AT
10:00 o'clock a. m.
the following described real estate, to-wit: ALL those certain lots or pieces of ground situate in the Township of Penn, County of Allegheny and State of Pennsylvania, being lots Nos. 2, 3, 4, 5, and 6 in a Plan of Lots laid out in December of 1918, by Frease and Sperling, engineers, for Christopher John Dollman, and to be recorded. The lots being more particularly bounded and described as follows:
BEGINNING at the intersection of the center lines of Verona Road and what is now called the Mt. Carmel Road, being the southeast corner of Lot No. 3 in said plan; thence westwardly along the center line of the said Mt. Carmel Road, being the southerly lines of Lots Nos. 3, 4, 5 and 6 in said plan, the following courses and distances, north 77° 29' west two hundred and fifty-three hundredths (250.53) feet to a point; thence along the same line north 70° 7' west two hundred forty-six and fifty-five hundredths (246.55) feet to the dividing line between lots Nos. 6 and 7 in said plan; thence along said dividing line north 1° 18' east two hundred twenty-nine and eighty-two hundredths (229.82) feet to a point on the land now or formerly of Charles H. Thon; thence along the dividing line between the land now or lately of Charles H. Thon and the property herein described south 88° 42' east a distance of three hundred (300) feet to a point on the dividing line between Lots Nos. 2 and 4 in said plan; thence continuing along the lands of Charles H. Thon south 85° 17' east a distance of ninety-one and twelve hundredths (91.12) feet to a point at the dividing line between lots Nos. 1 and 2 in said plan; thence along said dividing line south 42° 30' east a distance of two hundred sixteen and eleven hundredths (216.11) feet to the center line of Verona Road; thence along the center line of Verona Road south 47° 30' west a distance of forty-two and sixty-eight hundredths (42.68) feet to a point; thence still continuing along the center line of Verona Road south 28° 11' west a distance of one hundred seventy-five and twenty-six hundredths (175.26) feet to the center line of the Mt. Carmel Road, at the place of beginning.
BEING part of the same property which Barbara Dollman, by her deed dated the 25th day of April, 1905, and recorded in the Recorder's Office of Allegheny County, Pennsylvania, in Deed Book, Volume 1421, page 266, granted and conveyed unto Christopher John Dollman, the said decedent.
TERMS OF SALE.
The said real estate is to be sold subject to the lien of a mortgage in the sum of Two thousand ($2,000.00) Dollars given by Christopher John Dollman to Jacob Weinman, and assigned to the First National Bank of Wilkinsburg, Pennsylvania, and recorded in the Recorder's Office of Allegheny County, Pennsylvania, in Mortgage Book, Volume 1383, page 438.
Fifteen (15%) per cent of the purchase price shall be paid when the property is sold and the balance in cash upon the confirmation of the sale by the Court and the delivery of the Deed. The executor reserves the right to reject any and all bids and to adjourn the sale from time to time as he sees fit.
CHRISTOPHER JOHN DOLLMAN, JR.,
Executor of the Estate of Christopher John Dollman, deceased.
PRATT & PRATT,
Attorneys-at-Law,
913-915 Berger Building,
Pittsburgh, Pennsylvania.

LOUIS F. ADELMAN, Attorney-at-Law,
Vandergrift Bldg., Pittsburgh, Pa.
In the Court of Common Pleas of Allegheny County, State of Pennsylvania, ss: Notice is hereby given that an application will be made to said court at No. 2327 April Term, 1929, on April 22, 1929, at 9:30 o'clock a. m., by Mercantile Club of Pittsburgh and Thornburg Country Club under the act of Assembly entitled, "An act to provide for the incorporation and regulation of certain corporations," approved April 17, 1876, and the supplements thereto, for the consolidation or merger of said corporations to be known as "Thornburg Country and Town Club," upon the terms specified in said application, and for these purposes to have, possess and enjoy all the benefits and privileges of said act of Assembly, and supplements thereto. The above application is now on file in the Prothonotary's Office.
LOUIS F. ADELMAN,
Solicitor.

GEORGE J. KAMBACH, Attorney-at-Law,
1010 Berger Bldg.
Notice that letters testamentary on the estate of Josephine Nowicki, deceased, late of Pittsburgh, Allegheny County, have been granted to the undersigned, all persons indebted to said estate are to make payment, those having claims will make them known to
STANLEY K. NOWICKI,
Executor.
41 Sterling st., Pittsburgh, Pa.

EDWARD L. KEARNES, Attorney-at-Law
Jones Law Bldg., Pittsburgh, Pa.
In the Court of Common Pleas of Allegheny County, Pennsylvania, ss: No. 3712 January Term, 1929, Agnes Gregg vs. Guy E. Gregg, in divorce a vinculo matrimonii: To Guy E. Gregg, respondent: Take notice that above case is at issue and will be tried by said court at the City-County Building, Pittsburgh, Pa., when called in its turn, or as soon thereafter as suits the convenience of the court.
EDWARD L. KEARNES,
Attorney for Libellant.

KINNEAR, McCLOSKEY & BEST,
Attorneys-at-Law,
Oliver Bldg.
Notice is hereby given that letters testamentary on the estate of Margaret C. Griffith, deceased, late of Mt. Lebanon, Allegheny County, have been granted to the undersigned, to whom all persons indebted to said estate are to make immediate payment, those having claims or demands against same will make them known without delay.
JAMES A. GRIFFITH,
Executor.
835 Warrington ave., Pittsburgh, Pa.

JOHN E. WINNER, Attorney-at-Law,
Union Bank Bldg.
Notice is hereby given that letters testamentary on the estate of John Klein, deceased, late of Pittsburgh, Allegheny County, have been granted to the undersigned, to whom all persons indebted to said estate are to make immediate payment, those having claims or demands against same will make them known without delay.
MOLLIE KLEIN,
Executrix.
648 Rising Main st., N. S. Pittsburgh, Pa.

GEORGE LITTLE, Attorney-at-Law,
Fifth and Wylie Aves.
Notice is hereby given that letters of administration c. t. a. on the estate of Albert F. Carroll, deceased, late of Pittsburgh, Allegheny County, have been granted to the undersigned, to whom all persons indebted to said estate are to make immediate payment, those having claims or demands against same will make them known without delay.
MARY E. CARROLL,
Administratrix C. T. A.
3363 Milwaukee st., Pittsburgh, Pa.

CLEM M. STROBEL, Attorney-at-Law,
1211 Plaza Bldg.
Notice is hereby given that letters of administration on the estate of Winifred White, deceased, late of Wilkinsburg, Allegheny County, have been granted to the undersigned, to whom all persons indebted to said estate are to make immediate payment, those having claims or demands against same will make them known without delay.
SARAH E. KONOLD &
MARY E. GREER,
Administratrices.
Seventh st., Verona, Pa.

V. L. BARBOR, Attorney-at-Law,
1515 Berger Bldg.
Notice that letters of administration on the estate of Francious Mysliwiec, deceased, late of Glassport, Allegheny County, have been granted to the undersigned, all persons indebted to said estate are to make payment, those having claims will make them known to
JULIA LENART,
Administratrix.
P. O. Box 352, Wilmerding, Pa.

HARTJE & HERRINGTON,
Attorneys-at-Law,
St. Nicholas Bldg.
Notice is hereby given that letters testamentary on the estate of Mary M. Kober, deceased, late of Pittsburgh, Allegheny County, have been granted to the undersigned, to whom all persons indebted to said estate are to make immediate payment, those having claims or demands against same will make them known without delay.
MICHAEL J. EHRENFELD,
Executor.
1922 Forbes st., Pittsburgh, Pa.

Proposals 10

OFFICIAL ADVERTISEMENT
THE BOARD OF PUBLIC EDUCATION,
Office of the Superintendent of Buildings,
338 Administration Bldg., Pittsburgh, Pa.
March 28, 1929.
Sealed proposals are requested for alterations and addition to the Baxter High School, Brushton avenue and Baxter street, Pittsburgh, Pa., separate bids being taken for general, heating and ventilating, plumbing, electric work, unit heaters, boilers, temperature regulation, fans and motors.
Plans, specifications and form of contract therefor will be furnished contractors only, and not to sub-bidders, on application to the office of the Superintendent of Buildings, 338 Administration Bldg., Pittsburgh, Pa.
Each proposal must be signed, sealed and accompanied by a bidder's bond or a surety company satisfactory to the board, or a certified check in the amount as indicated.
Proposals will be received by H. W. Crambley, secretary, 251 Administration Bldg., Pittsburgh, Pa., until 3 p. m. (Eastern standard time), April 16, 1929, and then publicly opened.
The right is reserved to reject any or all bids.
By order of the Board.
H. W. CRAMBLET,
Secretary.

BUGS BAER Says

AN IDEAL BIRD

"Bugs" Baer

COMMANDER BYRD'S indomitable personnel has discovered lands on which the foot of man has never grown a bunion.

It is the jaywalker's paradise for here you can see sealskins swimming around without a price tag on them.

Although the citizens of Antarctica are all penguins, Commander Byrd did not go to the South Pole to get his eggs free.

Antarctica is an unknown land lying six detours south of the chain store system.

Byrd is down there for glory and investigation.

He will get the glory.

But he could have stayed in Washington and got the investigation.

He has already added a new state to America. Which will be a step forward in progress and history provided that two new Senators do not go with it.

While in the frigid zone, Commander Byrd will live on penguin eggs for breakfast, dinner and supper.

The difference between these three meals is purely mathematical.

By adding penguin eggs to breakfast you get dinner. By multiplying the answer you arrive at supper.

A penguin lays an egg every time it thinks of it. Each egg hatches out another penguin.

Which is why an adult penguin wears such a puzzled expression.

It is not sure whether it is a penguin or a round robin.

The penguin is the most foolish bird in the world. It lays its eggs 10,000 miles away from the market.

A penguin cannot sing, it cannot fly a yard, and it cannot act as master of ceremonies.

It lives without rhyme, reason or amendments. Like many other suburban dwellers, it manages to stay happy by worrying over its neighbors.

After living on penguin eggs for a month, you start to look like the result.

You keep your arms close to your sides and your brain becomes a trap for static.

Like its unfeathered brother, the pedestrian of America, the penguin lives in huddles, walks in bunches and has no voice to run the scale of organized protests.

It is not the national bird of any country, it has no beautiful feathers like the peacock and it cannot sing like the nightingale. It would lose a beauty contest to a frog.

But we admire it for its placidity during all administrations, its steadfast refusal to claim that it won the war and the fact that it has never endorsed a cigaret.

(Copyright, 1929.)

BARNEY GOOGLE AND SPARK PLUG

It's No New Experience for Barney

© 1929, King Features Syndicate, Inc., Great Britain rights reserved.

THE BUNGLE FAMILY

Lost, Strayed or Stolen

McNaught Syndicate, Inc., N. Y.

ELLA CINDERS

A Stranger from the West

WEDDING BELLS

MUTT AND JEFF

Well, You Know What a Wise-Cracker Mutt Is

(Copyright, 1929, by H. C. Fisher.) Great Britain Rights Reserved Trade Mark Reg. U. S. Pat. Off.

Maybe I'm Wrong

by JOHN P. MEDBURY

Pitiful Cases

The linguist who had to master two traditional tongues. His wife's and her mother's.

Vital Statistics

It's easy to become a centenarian. All you have to do is keep out of Chicago.

Feminine Dumbbells

The woman who thinks she inherits her literary tastes because her husband was janitor in the public library.

Take It or Leave It

The Prince of Wales may be fond of horseback riding, but he doesn't spend much time in the saddle.

Excuse It Please

Scotchmen are now putting stop-lights on their flasks.

Modern Maxims

"Where there's smoke, there must be a flaming youth."

(Copyright, 1929, King Features Syn., Inc.)

PETTING PATTY

A Conference

BUGHOUSE FABLES

JUST KIDS

A Whispered Confidence

BRINGING UP FATHER — Dinty's Getting Ritzy

TILLIE THE TOILER — Ma Is Alarmed

THE NEBBS — The Little Joker

POLLY AND HER PALS — Spare Tires

KRAZY KAT — A Guy Can't Rest in Peace

VANILLA AND THE VILLAINS — The "Scales" of Justice

COOK-COOS by Ted Cook

(Copyright, 1929.)

HEREAFTER, radio broadcasting stations in Chicago must employ union musicians to wind phonographs for records and pay them from $90 to $115 a week, or face a strike.

It might be a better idea to hire union musicians to drop phonograph records.

* * *

Anyway—the union has the public's interest at heart. Mebbe they can get a lot of saxophone players to winding phonographs.

* * *

It's worth $115 a week to work in a broadcasting station. Think of the danger! There may be a public uprising any moment!

* * *

BULL-ETIN.

(News Item)

"The great majority of students now are more interested in their studies than in parties and dances," Miss Mary Ross, Potter, Counselor for women at Northwestern University, declares.

* * *

And the bozo who tries a used car drives a hard bargain.

* * *

Sophie Tucker's favorite Scotch story is the one about the Scotchman who ate grapefruit and then licked his spectacles.

* * *

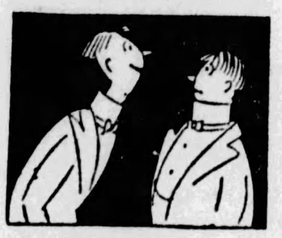

Oh, Mister Mencken,
You're so bright
That when you're wrong
I think you're right.

—W. M. W.

More Like a Pal Than a Father

THIS picture, showing Congressman Frisby with his small son, has been officially adopted for the poster to publicize National-Be-a-Pal-to-Your-Boy-Week. Mr. Frisby is honorary chairman, which, by the way, recalls an incident early in his career. It seems Frisby's little boy made some remark that the Congressman resented. Picking up a chair, Mr. Frisby attempted to punish the child by hitting him over the head. The chair happened to be a folding chair, picked up at a funeral by mistake. The chair collapsed, breaking several bones in Mr. Frisby's hand. Thus he got the inspiration for Be-a-Pal-to-Your-Boy-Week.

* * *

Sign over Hollywood shop— MODERN ANTIQUE RESTORATIONS

* * *

Sociability, says Genevieve, the kitchen cynic, is all a matter of mixing.

A Glimpse Into the Neat and Tidy Legal Mind

(News Item)

SAN FRANCISCO.—Margaret Matheson, Palo Alto school teacher, and her sister, Alberta, natives of Canada, came to this country 22 years ago. Last December they were admitted to citizenship.

Today acting U. S. Attorney Naus gave notice that he will move to set aside the citizenship under a recent court ruling which says any person admitted to this country after June 29, 1906, cannot become a citizen unless he or she obtained a certificate of arrival on entering.

Naus admitted the machinery for obtaining such certificate was not in motion June 29, or many months thereafter, including September, the date the sisters arrived. Naus says further that they cannot obtain certificates of arrival now. Their only redress, he says, is to return to Canada, establish residence and re-enter the country, but they must then wait five years before they are eligible for citizenship.

Says Genevieve, the kitchen cynic—

A woman tells the truth when she's afraid to lie; a man lies when he's afraid to tell the truth.

FAMOUS LAST WORDS

Won't you pose for a snapshot with your book, Mr. Tunney?

Today's Crossword Puzzle

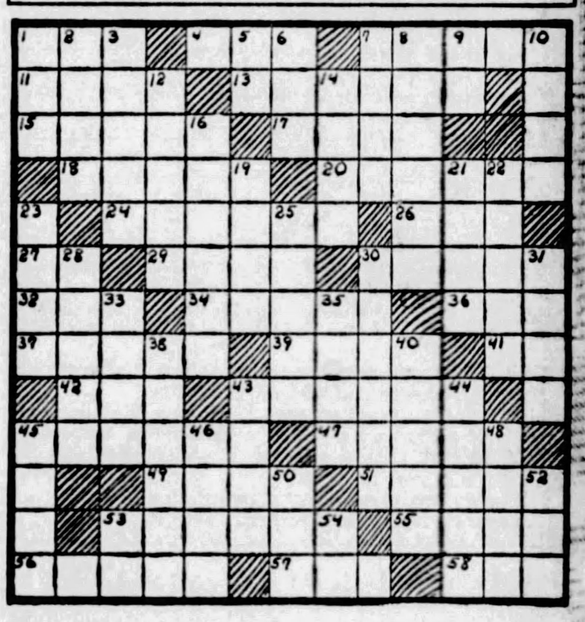

Herewith is the solution to yesterday's puzzle:

C	L	A	M	O	R		R	A	N	D	O	M		
R	E	V	E	R	I	E		D	I	R	G	E		
U	N	I	T		G	A	P		B	A	R	D		
N	E	D		S	H	R	E	W		W	E	D		
C			P	U	T		R	A	G		L			
H	A	V	E	N		F	I	N	A	N	C	E		
	S	I	T		P	A	L		T	E	A			
T	H	E	A	T	E	R		P	U	T	T	Y		
O		L	A	D		M	A	N		O				
I	R	K		P	A	C	E	R		B	U	N		
L	A	I	R		L	O	T		C	O	R	D		
E	S	S	A	Y		D	E	R	A	N	G	E		
R	E	S	T	E	D		R	E	N	D	E	R		

(Copyright, 1929, King Features Syn., Inc.)

HORIZONTAL.

1—a wide vessel
6—domestic animal
7—slumber
11—the sun's disk
13—one who tests
15—full amount
17—school in England
18—pertaining to punishment
20—fishes without ventral fins
24—enterprising
26—male sheep
27—like
29—plural of cow (archaic)
30—seduce
32—possessive pronoun
34—god of the stormy sea
36—Greek letter
37—an Egypto-Arab loin cloth
39—a street
41—you
42—baby
43—a vulture
45—improved conditions
47—Spanish gentleman
49—one of the Great Lakes
51—beverages
53—to make able
55—restrain
56—actions
57—sick
58—sitting room in a harem
14—male deer
16—rope made of horsehair
19—a string
21—a woman
22—vacant
23—two of a kind
25—black man
28—relate
30—exchanges
31—an Oriental weight
33—to shoot
35—atoms
38—to go
40—one who donates
43—a stall
44—a round-up of cattle
45—feathered animal
46—ages
48—invade by legal force
50—a high priest (Jewish)
52—a sheep (Nahor)
53—suffix: a diminutive ending
54—God as the all-powerful

VERTICAL.

1—touch lightly
2—above
3—well known
5—near
6—a golf term
7—halt
8—a girl's name
9—suffix to form nouns
10—writing instruments
12—a religious reformer of India

Kabibble Kabaret—By Hershfield

Registered U. S. Patent Office—Copyright, 1929, International Feature Service, Inc.

WHY PITTSBURGH IS GREAT
In Its District 55 Per Cent of America's Coke Is Made

Pittsburgh Sun-Telegraph

BE A PITTSBURGH BOOSTER
To Your Friends in Other Cities

THURSDAY, MARCH 28, 1929

Established 1927, by Pitt Publishing Co., Gazette Square, Pittsburgh, Pa. President, William Randolph Hearst; Vice-President and Publisher, H. M. Hitner; Secretary-Treasurer, A. W. Clark; Associate Editor, C. W. Danziger; Managing Editor, Royal Daniel, Jr.; Business Manager, J. A. Grant. Entered as second class matter at the postoffice at Pittsburgh, Pa.

National advertising representatives Paul Block, Inc., 247 Park avenue, New York; Century Bldg., Chicago; General Motors Bldg., Detroit; Little Bldg., Boston; Guarantee Trust Bldg., Philadelphia; 518 Chancery Bldg., San Francisco.

The Associated Press is exclusively entitled to the use for re-publication of all news credited to it or not otherwise credited in this paper and also the local news published herein. All rights of re-publication of special dispatches herein are also reserved.

Politicians Are Effective In Charter Bill Changes

Tuesday a hearing was held on the Metropolitan Charter in Harrisburg. The speakers included members of the Metropolitan Plan Commission and representatives of civic organizations, appealing for the original charter, and city and county office-holders, urging that it be drastically changed. The latter won. The Senate committee yesterday reported the charter bill changed to conform largely to the wishes of the office-holders.

It was expected. Criticisms of the original draft from political sources left no doubt that they would seek greatly to change the work of the commission. The Senate Judiciary Committee appears to have surrendered to the political view entirely.

The bill now is largely the creation of office holders. Possibly it is as good a bill as the original from a practical standpoint. There may never be any way of telling, lacking means of making comparison. Yet we are optimistic. The men who demanded the changes are experienced in government. They know conditions as they exist and have visioned them as they would exist under the proposals which they rejected.

At least the bill provides for the first great objective—to give Pittsburgh its proper rank among cities. For the rest we are content to await developments. Time for study and future preparation is provided.

The Metropolitan Plan Commission spent five years in studying and preparation. It spent months in framing its bill. Politicians in a few hours made it over to suit themselves. Great is politics!

Trolley Repaving Cost No Question for State

The Kitts bill, relieving street railway companies of the payment for repaving costs in street car areas, properly meets opposition from Mayor Kline and several members of Council. It has been passed in the Senate over the protests of Allegheny County Senators, Messrs. Mansfield, Leslie, Brandt and Einstein.

Councilman McArdle hits the nail on the head in his comment that the objective sought by the Kitts bill is a matter to be decided by agreement between municipalities and street railway companies. Such an agreement, for a 10-year period, already is in effect here.

This is not to say that the point at issue is not debatable. ...olley company is not justified in seeking the same ...er users of our streets. But that is not a matter ... State Legislature should interfere. Street construction and maintenance in cities is entirely a municipal matter and the state has no business to interfere.

Let our city officials spare no effort to have this vicious bill killed in the House. This question should be settled at home.

Coal-Iron Police Bill Is Reported to House

The Musmanno coal and iron police bill, with amendments, has been reported to the House in Harrisburg. This is the administration measure amended. One change limits the area of activities of such officers to the property of the company, instead of 1,000 feet from it. Another requires that in case of arrest by a coal and iron policeman, the arresting officer must take the prisoner immediately to a committing magistrate or public police station.

The measure, as amended, is an improvement over the original form and a great improvement over the present law. While by no means perfect, it promises a drastic partial remedy for a great constitutional wrong. Its passage will be a forward step.

Nevertheless, the new law still will be a wrong against the citizens of the state in that it will permit one of their sovereign rights to go out of their hands and into the hands of a private organization. The police of this state must eventually be put under state control entirely, and this bill only suffices as a makeshift until such time as our law-makers can get their eyes open to the ridiculousness of selling for cash the sovereign rights of the people they represent.

Test Might Determine Logical School Day

There appears to be a merry little war on about school hours. At a meeting of the Parents' Association a resolution was adopted declaring in favor of a bill offered in the Legislature by Representative Joseph L. Marcus, limiting school sessions to 5½ hours daily. Speakers declared that Pittsburgh's seven-hour school day is a menace to the health of the child and robs it of opportunity for personal development.

Certainly we do not want to endanger the health of our children. As parents, we are united on that. But members of the Board of Education are parents, too, we assume, and are just as interested in the welfare of kiddies as the rest of us. Furthermore, they are familiar with school work, and their administrative staff is experienced in dealing with school children. Yet, if they are wrong in their ideas about school hours they should not be supported.

The question is—are they wrong? It would seem that the best way to determine that would be a test, mental and physical, of children, under two schedules, for a sufficient length of time to learn something of value. Let the children of parents who object to the longer hours be selected for the short period day while others proceed on the regular schedule. That is one way to determine whether parents' organization or the school administration is right.

SUN-TELEGRAPH'S PLATFORM
For Pittsburgh and Western Pennsylvania

1—*A better, cleaner, more beautiful city.*
2—*Rapid transit.*
3—*Repeal or modification of "blue law."*
4—*Establishment of Pittsburgh metropolitan district.*
5—*Community Fund for charities.*
6—*Town Hall, seating at least 15,000.*
7—*Voting machines to insure honest elections.*
8—*Development of river transportation.*

Atlas & Atlas

By Nelson Harding

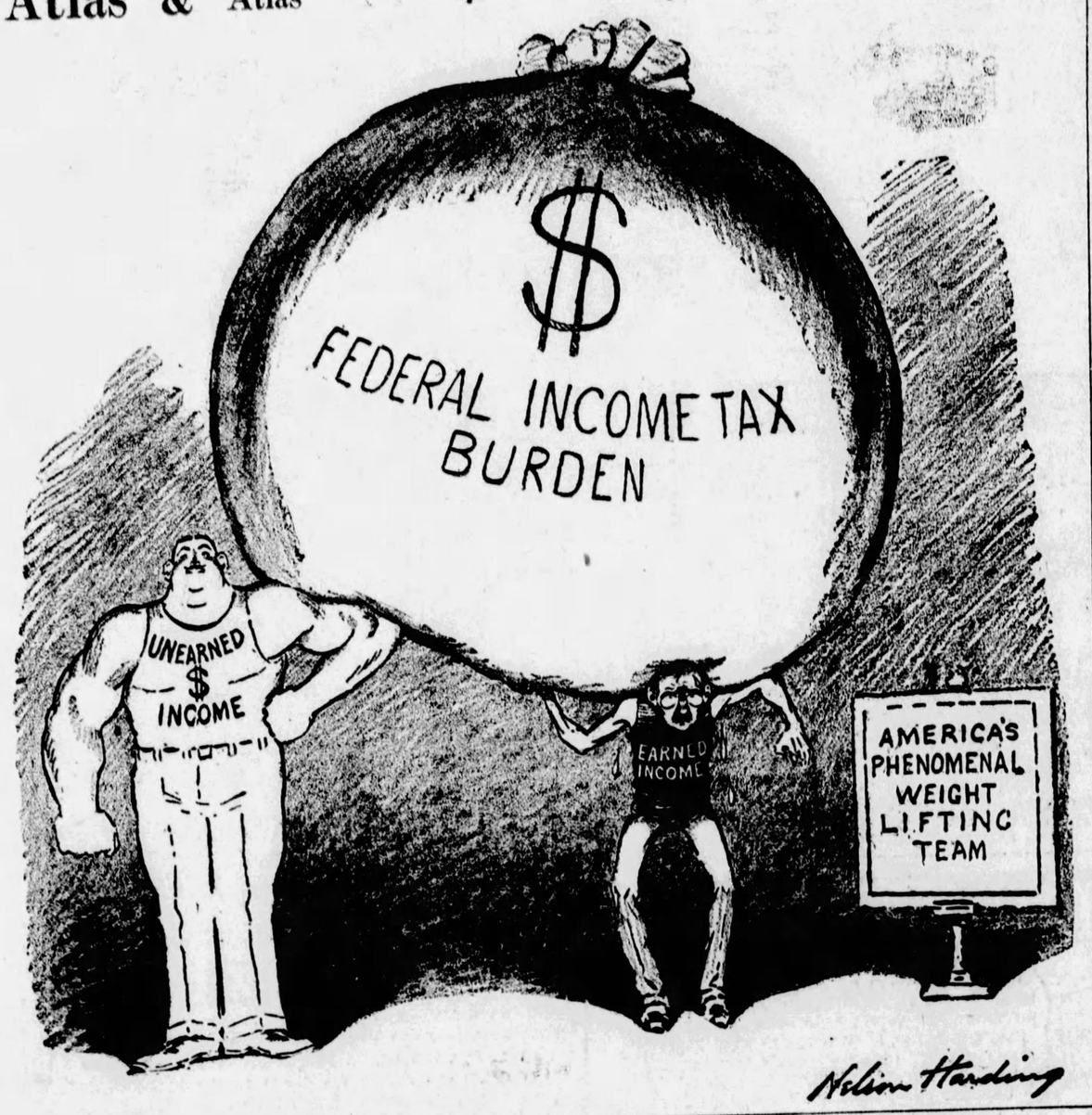

Tales That Are Told

More Than Enough

WHEN a worried-looking man presented himself in the claims department of an insurance company and asked for settlement of a fire insurance claim, the clerk asked a lot of questions.

"No, not much damage," remarked the worried one—"only a door burnt."

"How much do you think a new door would cost. When did the fire occur?"

"About eight years ago," was the answer to the last question.

"Eight years?" echoed the clerk. "And you've been all this time making a claim. Why?"

"Well," replied the claimant, "my wife has been at me ever since it was burned, and I couldn't stand it any longer."

At the Sales

"I BEG your pardon, but I've already decided on this hat," said a determined voice.

"Excuse me, but—"

"I'm really very sorry, but you should have been quicker. The moment I saw that hat I made up my mind. I always make up my mind quickly, and I knew at once that was my hat."

"But I'm afraid it's mine. I—"

"Please don't let us have any unpleasantness. I'm not at all annoyed, I assure you, but it's quite useless to argue. If you'd seen the hat first I should have been the first person to ask you to take it."

"But I must take it. I brought it here. It's the hat I came in, and I only took it off to try on another hat."

Just Another Day

IT WAS little Lucy's first ride in a railway train, and the succession of wonders had reduced her to a state of hysterical astonishment.

Suddenly the train rounded a bend and, with a piercing shriek from the whistle, entered a tunnel.

There were gasps of surprise from the corner where little Lucy knelt on her seat with her face pressed close to the window. A few seconds later the train rushed into broad daylight once again. This proved too much for the child.

"Daddie," she cried at the top of her shrill little voice—"daddie, it's tomorrow!"

Worst Story I Have Heard Today

By WILL ROGERS

YOU wouldn't think it would interest anybody else about how much money a guy is making in his own business. But it does interest some curious folks, and then some guys like to keep the neighbors informed, so they brag about their wages.

There was a fellow that had been out of a job for a couple of months, and he was feeling pretty low. Then he got a job as a watchman, and it only paid him $10 a week, but he thought he better take it on anyhow.

So it happened that the very first week when he was working at this job, his aunt died and left him a thousand dollars.

He met one of his neighbors, and the neighbor says, "I see you're working nights now."

"Oh, yes," he says, "I'm doing fine, too."

"Well, I don't suppose you're making quite so much money as you used to make, are you?"

"Not? Say, boy," he says, "I'm making a thousand and ten dollars a week now; and I can prove it to you."

LISTEN, WORLD!

By Elsie Robinson

DID you have a hard time as a youngster?

Did your folks fail to understand you? Did they give you the lean end of things?

Well, that's too bad, Old Timer.

Youngsters ought to be loved and cherished. Youngsters ought to be happy.

But, after all, you survive it!

That young misery was over with years ago.

Why do you mourn over it now? All your mourning won't change that past, so why let it spoil your present?

Let it lie buried. Forget the things you didn't have—set your face toward the things you may have—

LET'S GO!

Have you always felt handicapped by your temperament?

Are you sensitive—easily depressed?

Is it hard for you to trust people?

Do you dread making changes?

Well, what of it? There's nothing unusual about that, partner. Everyone's sensitive—everyone's easily depressed, everyone dreads making changes.

These qualities aren't individual handicaps. They're burdens the whole human race must tote.

You've been aggravating your condition by thinking that you've a monopoly on misery—

Nursing the idea that God was picking on you—

Well, you haven't, and He isn't.

You're just a regular human, with the average equipment, and you have as good a chance of getting a bang out of life as the next chap.

So stop thinking you're the world's worst martyr.

Wipe your chin, prick up your ears.

LET'S GO.

Has a friend betrayed you?

That's tough luck.

Hurts like that are bound to leave scars. But they needn't leave open, gangrenous wounds unless we infect them with our own bitterness.

The hurts that our friends deal us through selfishness or weakness are never half as bad as the hurts we deal ourselves through our own stubborn brooding.

So, snap out of it!

Stop poisoning yourself!

LET'S GO!

Has death robbed you of some one you loved better than life?

God comfort you if it has. And be assured he will comfort you if you will let him.

I do not know what God is any more than you do, my friend. But I do know that somewhere there is strength for those who are willing to take, and healing for those who will open their bruised hearts to the cleansing tides of life.

So do not regard death as a personal tragedy which Fate has maliciously dealt to you. Take it rather as a great mystery, a perpetual communion, in which all men must share. Accept its agony with dignity as an initiation into a greater department of life, which, indeed, it is.

Lift your head gallantly.

Face life's tall challenge.

LET'S GO!

(Copyright, 1929, King Features Syn., Inc.)

MOON AND METEORS

By Garrett P. Serviss

"I read with much eagerness all of your intensely interesting articles, and it has occurred to me that while meteorites arriving on the earth are dissipated by the atmosphere, such would not be the case as regards those reaching the moon, as it has no air cushion around it, and consequently the terrific friction caused by the continuous pelting would, one would think, not only change its surface but should cause it to become hot; yet it does not appear to be affected at all but rides along serenely through the ages unchanged. How is this accounted for.—Ben F. Wright, New York."

YOU need a telescope if you think that the moon looks as serene in a "close-up" as she does at a distance, presiding over these pink-edged evenings which curtain the rising of rosy spring. Her face is a frightful spectacle of ill usage when viewed telescopically. There is nothing so truly pathetic to look upon in the whole circle of celestial objects. It is catastrophic. It tells of a dreadful past that probably lasted for ages.

* * *

The purport of this is that those terrible marks on the moon might have been made by such a pelting as you have imagined. Some men of science have thought it possible that the moon was once surrounded by a meteoric ring which broke up and precipitated itself upon the moon in the form of gigantic meteorites. The hundreds of yawning craters that pit its surface had, by this theory, a meteoric instead of a volcanic origin. I haven't much confidence in this theory myself; but that is no matter, since the real facts are not known, and the whole subject is still covered with mystery.

Another thing: there are vast areas—many thousands of square miles—on the moon where her surface looks like a face that has been scarred with acid, white-ridged and ghastly. No doubt can exist that these represent regions once subjected to rock-melting heat. They have been flowed over by oceans of lava, which in some places has but half-submerged great craters, part of whose walls still rise above the level of solidified lava. My impression is that these regions were overflowed with molten rock from within the moon; but no doubt a similar appearance would have been produced if the heating was superficial and caused by a long continued downpour of countless meteoric masses.

* * *

But all this concerns long past time. At the present day we see no indication of meteoric downfall upon the moon. Yet we know that there must be some, for the earth, so close to the moon, is peppered by meteors continually. Our atmosphere prevents any but the largest meteorites from reaching the ground unconsumed; while, as you say, the moon, unprotected by an atmosphere, must be hit with their full force by meteors and meteorites of all sizes. Why do we not see them or their marks? Probably because they are too small. The greatest magnifying power that can be distinctly used upon the moon still leaves her at an apparent distance of 200 miles or more. The average meteor hitting the moon would not make a mark visible even a fraction of a mile away, for such meteors are not larger than rifle bullets. An occasional huge meteorite might cause a splash of light that would be caught if a telescope happened to be aimed at the exact spot of impact. But such occurrences must be very rare and the phenomenon, if seen, would be equivocal in appearance and of only instantaneous duration.

(Copyright, 1929, International Feature Service, Inc.)

Bible Passages

"Hear Me"

(Psalm 13)

HOW long wilt thou forget me, O Lord? for ever? how long wilt thou hide thy face from me?

How long shall I take counsel in my soul, having sorrow in my heart daily? how long shall mine enemy be exalted over me?

Consider and hear me, O Lord my God: lighten mine eyes, lest I sleep the sleep of death;

Lest mine enemy say, I have prevailed against him; and those that trouble me rejoice when I am moved.

But I have trusted in thy mercy; my heart shall rejoice in thy salvation.

I will sing unto the Lord, because he hath dealt bountifully with me.

The Rhyming Optimist

By ALINE MICHAELIS

Hands That Serve

THEY toil around us every day
From morning until night,
To smooth our little cares away,
Make trivial loads more light;
And yet, how seldom we accord
The tribute they deserve
In any kindly thought or word
For patient hands that serve.

How small a joy might brighten hours
Too shadow-filled with toil,
And bloom in such a life like flowers
Wind-sown on friendly soil!
They dig, they plan, they build, they plow,
Nor once from duty swerve,
But all too faintly we avow
Our debt to hands that serve.

And yet, full payment must be theirs
To keep them so content,
So brave in face of all the cares
That day by day are sent.
Some secret voice must hope disclose
To weary brain and nerve,
Some inner light must dawn for those
With patient hands that serve.

Isn't It So?

The chronic kicker always puts his best foot forward.

* * *

Every time a man tries to show off something is sure to go wrong.

* * *

The world is full of things that are unavoidable. Creditors, for instance.

* * *

Time is money, but it is sometimes difficult to effect the exchange.

* * *

It's the unexpected that happens, but don't waste too much time waiting for it.

* * *

Elderly society women are going in strong for uplift, particularly the facial kind.

* * *

One way to prevent your friends from forgetting you is to borrow money from them.

* * *

When a fellow concedes that his wife is the better half, she immediately claims to be the whole thing.

* * *

When a fellow is very ill it's always a question whether the doctor will get him up or give him up.

* * *

Both bachelors and benedicts are among those who "yearn for the peace and comfort of an ideal married life."

A Skunk-at-Large

By Herbert Kaufman

MR. TROTZKY (*nee* Braunstein), a wanderer and a short-tailed fox, now has the *gall* to snivel about Soviet *tyranny* and *brutality*. It makes quite a *difference* whose bull is gored.

His old side-kick, Lenin, is a *national saint;* while Leon, the *international goat,* is repudiated at home and an undesirable everywhere else.

The French Revolution, which was the *hand-book* from which Bolshevism adopted and adapted its *own* reign of terror, *also* fired the *house-wrecking* crew when their task was finished and the hour for reconstruction arrived.

The paranoic mind that engineers annihilations is never competent to establish a *stable* successor to the systems it *erases.*

Danton, Robespierre and St. Just served the blood-thirst of the new republic, captained its massacres, procured royal murder, confiscated aristocratic rights and fortunes—and reaped the *guillotine,* for *reward.*

Mr Trotzky, with a record every *whit* as atrocious and repulsive, simply gets the *bum's rush.*

Frankensteins are *invariably* destroyed by the monsters they *create.* When mobs recover sanity, and start to reason and repent, the extremists who exploited their lusts are always the *first* victims of returning sobriety.

Lenin passed before politics and economics could betray the *instabilities* of his Utopia.

Trotzky *survives* to inherit the opprobrium and ostracism which he *would* have shared.

They rose to power on a platform of no bureaucracy, no equality, no espionage, no privilege. And, once in the *saddle,* promptly proceeded to hog authority, crowd the land with spies, deprive workers and thinkers of franchises and opportunities, butcher non-conformists—and generally *repeat,* in the name of *Freedom,* every infamy that autocracy had perpetrated under *Czarism.*

A pair of *madmen,* they had designed, in the attics and loneliness of exile, a harebrained pattern for the reshaping of human destiny.

And they *sold* their quack theory, *alpha* and *omega,* to vengeance—muddled, illiterate masses, on the promise of a *chicken* for every *pot,* a nobleman's *head* under every *heel,* and an *ignoramus* in every *intellectual's* job.

Their orations filled rivers with *milk and* wardrobes with *silk*—barrens with *honey* and pockets with *money.*

They demoted God and all *inconvenient* inhibitions, substituting paganism, free love, and moral anarchy for His *commandments.*

They proved that four and four do *not* add eight, to multitudes that had never learned how two and two make four in actuality, foreign relations, finance, industry or civics.

They laid administration on a Bed of Procrustes and, wherever *fundamentals* didn't *match* its dimensions, stretched or lopped them off to fit their *figures.*

Finally, after ten years of sordid, fatuous, disillusioning experience—ten years of topsy-turveydom, stalemate, starvation and bungle—Russia is turning upon the authors of her *distress.*

And, like post-revolutionary France, she begins to seek the solution of her problems on the *keyrings* of *verified* practice.

She knows now that water does *not* run uphill—that communities cannot dwell at odds with the universe and flourish.

Mr. Trotzky swore that they could. That's why he got the "razzberry" and becomes a *skunk-at-large,* and a proscribed *stench* from Dan to Beersheba.

NEW YORK DAY BY DAY

By O. O. McIntyre

NEW YORK, March 28.—No other American city is so careless about life and the future as New York. It lives for the moment. Tomorrow is another day. And thus its growth and prosperity become a constant paradox. Problems that wrinkle brows elsewhere meet a shoulder shrug here.

The metropolis is known the world over as the City of Dreadful Debt, and deservedly. It has the spirit of the Ibanez hero "with the gift of laughter and a sense the world is mad." That men tottering to bankruptcy are the greatest spendthrifts is proverbial.

There are doubtless many serious-minded folk to act as a ballast, but one rarely discovers them. I was reminded of this frivolous contempt for things as they are in bidding bon voyage the other day to a playwright. He had sunk $20,000 in a play that "laid an egg."

Yet with his remaining $4,000 he was shoving off for Paris for a fling before settling down to work again—broke. That's the New York idea. Loss of job, debt, scandal have no especial significance. The city forgets and the few who remember do not care. A tragedy in Gallipolis evaluates the big laugh here.

Every week or so one hears of gay parties celebrating the severing of marriage vows. And they are frequently attended by principals. New York has few of the faithful plodding moneymakers most of us have come to believe are necessary to a well ordered world.

The most spectacular of Fortune's fools are those who do things in sudden spurts. They gamble all on some wild whim and win. An immigrant ditch digger buys an abandoned corner on a shoestring, rushes up a skyscraper and is a millionaire who signs his name with an X.

Crazy chances and crazy wealth. Some of the astounding quick fortunes are the result of sheer impudence that would be idiotic folly elsewhere. New York refuses to exhaust itself with conventional trivia. Aim high and shoot quick. And that may be the right idea. Who knows? I'm sure I don't.

* * *

New York, too, is the best of all possible spots for a financial comeback. The stigma of failure does not linger as in smaller communities. In my time I have seen notable figures sink spectacularly with all flags flying and a first page huzzah and vanish. But in a short time they appear again with a greater huzzah. I am huzzahing today for some reason. Often I go for months without a single huzzah.

Among fellow boarding house prune spearers several years ago was a youth whose big talk and boundless enthusiasm inspired a yearning for a well oiled six-shooter. He seemed just another bag of wind. Yet I saw him pull up in front of a theater the other evening in a nickle-hooded block-long limousine and I learned he had become a millionaire—making toys out of abandoned automobile fenders.

* * *

Variety, long known as the trooper's Bible, is generally first past the post with inside dramatic gossip and and is manna for dramatic page editors on dull days all over the land, yet never asks news from its pages be given credit lines. And that inverse process may be why it is always receiving journalistic back pats. Its editor, Sime Silverman, is one of Broadway's most popular sons, and deservedly so. He almost always gets the check.

* * *

Two Fifth avenue clubmen past 60 are "buffs"—inveterate attenders of big fires. One has a costume at his bedside which he can slip on in a jiffy to be off for the conflagration. Boys will be something or other.

* * *

In uptown New York is a Dr. Moulin—maybe a relative of Moulin-Rouge—who has never missed a fire of consequence in his neighborhood in 30 years. He goes on a bicycle.

* * *

It is refreshing for moss-backs to know there are still a few left with zest for a bang-up fire. One of the most curious of the metropolitan phenomena is to see those oddly detached sophisticates idly gazing into shop windows while hell-bending fire wagons go rip-snorting through traffic. They won't ever turn their heads.

* * *

One of those Farthest North saleslaadies in an avenue store met her match in a perky flapper customer upon whom she had bestowed several shoulder shrugs and a glassy stare. "What are you supposed to do around here?" inquired the flapper, "besides being a Duchess?"

(Copyright 1929, by McNaught Syn., Inc.)

ONCE OVERS

By J. J. Mundy

HAVE you a funny story to tell others in your place of employment nearly every morning when you report for work?

While you may think this adds to your popularity, the chances are that you are considered a bore by most of your fellow workmen.

The story-telling person is not appreciated during working hours.

Men are paid to do about so much a day.

Sincere, honest efforts require thoughtful men.

Morning is the best time to be serious, because minds are fresher.

When men know that much depends upon their efforts and they are attracted away from their earnest application by the story-teller, they resent it.

What about the boss who comes in and finds work hindered by the story-teller?

The joke-lover wants attention and he is going to get it if possible.

He is never satisfied with an audience of one.

He thinks he is funny, and the men who think likewise are apt to try to remember the jokes told, so that they may be considered funny and be popular in some other place.

The story-teller never occupies a very responsible position, for he is too intent upon gaining attention for his humor.

He overlooks the big chances.

(Copyright, 1929, International Feature Service, Inc.)